

L. H. Gaskill
to
City of Whittier

PLAT
Showing a portion of Lot 17, of the Re-Survey of
the Gunn and Hazzard Plat of the Cullen Tract being a
part of the Colima Tract of the Santa Gertrudes Grant
M.R. 34-64
Scale 1" = 400'

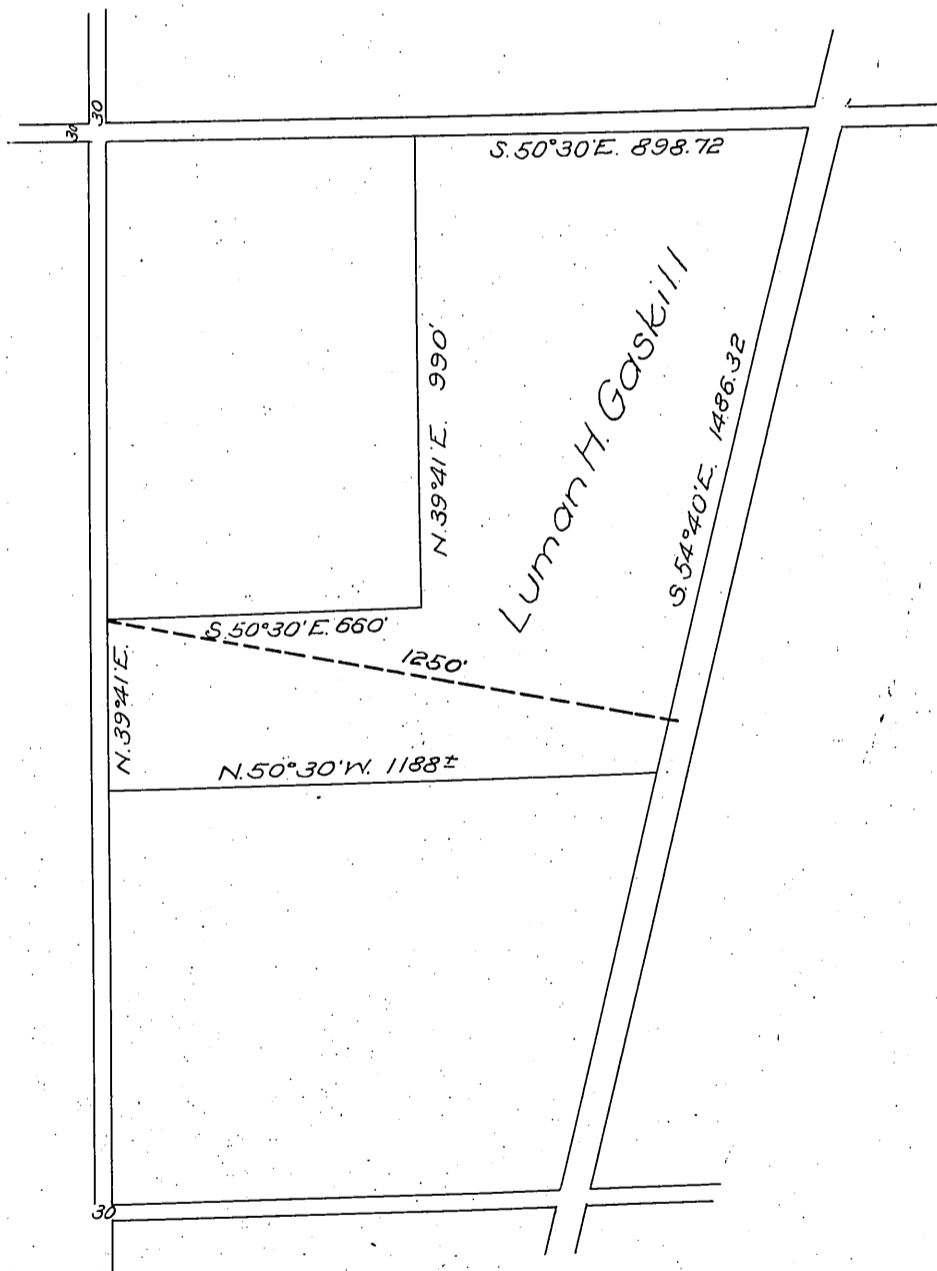

Recorded Jan. 4, 1910