

OFFICE OF THE  
 COUNTY SURVEYOR  
 OF THE COUNTY OF LOS ANGELES

MAP OF THE CIVIC CENTER

CITY OF LOS ANGELES

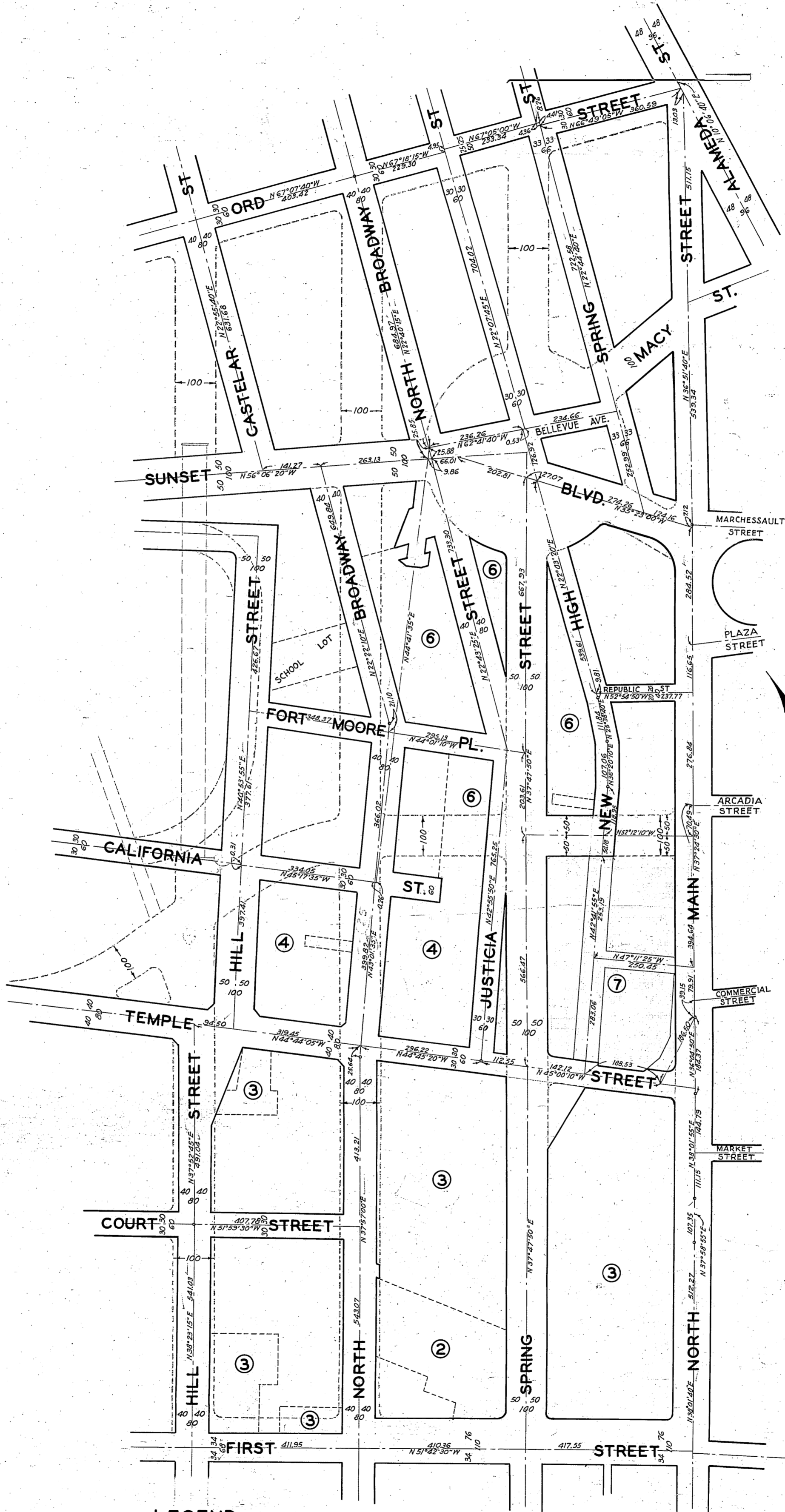

LEGEND

LAND OWNED BY THE U. S. A. TINTED IN BLUE COLOR.  
 LAND OWNED BY THE STATE OF CALIFORNIA TINTED IN GREEN COLOR.  
 LAND OWNED BY THE COUNTY OF LOS ANGELES TINTED IN RED COLOR.  
 LAND OWNED BY THE CITY OF LOS ANGELES TINTED IN YELLOW COLOR.  
 NUMBERS IN CIRCLES REFER TO PAGES OF THIS BOOK ON WHICH ARE  
 SHOWN DETAILED INFORMATION.

NOTE: SEE C. S. B 1251-1 & 2

COMPILED BY	C. H. Hughes	Mar. 1933	C. S. INDEX MAP NO. 2 (D 4)
CALCULATED BY			ASSESSOR'S BOOK NO. 19, 22, 41, 42
DRAWN BY			
TRACED BY			
CHECKED BY	Kauffman Lunt	May 1933	

H: 39

MAP OF THE CIVIC CENTER  
STATE PROPERTY

WORDS AND FIGURES SHOWN ON THIS MAP ARE AS DESCRIBED IN  
CONVEYANCE. FIGURES SHOWN IN BRACKETS ON MAP ARE TAKEN  
FROM RECORDS AND ARE CALCULATED THEREFROM. LINE INCLUS  
CONVEYANCE SHOWN IN COLOR. THIS DEDICATION MAP SHALL  
INDICATE RELATIVE IMPORTANCE OF GRANTOR'S INTEREST IN EACH

NATURE OF CONVEYANCE		POSTING CHECKED				
CONDEMNATION	GRANT DEED	H. D. MAP BOOK	SEARCH MAP	TRACTS. C.S.M. "D"	ASSESSOR'S BOOK	C. S. INDEX MAP
		DATE	DATE	DATE	DATE	DATE
x	x	4-33	H	H	H	H
x	x		H	H	H	H
x	x		H	H	H	H
x	x		P	P	P	P
x	x		H	H	H	H

LINE NO.	PARCEL NO.	OFFICIAL RECORDS CERTIFICATE NO. BOOK PAGE	DATE RECORDED	"D" BOOK PAGE	DATE OF CONVEYANCE	PURPOSE	GRANTOR NAME	CONSIDERATION	CONDIT- IONS	GRANTEE	GRANTORS
1	1 & 2	10131 326	8-13-30	83 214	7-7-30	Public Grounds & Buildings	(State Building Site)		10	State of Calif.	County of Los Angeles
2	3 to 13	10134 392	8-13-30	83 208	7-7-30	"	"		10	"	"
3	14	11972 20	12-1-32	89 161	10-17-32	"	"		10	"	"
4	15 to 20	13541 35	6-27-35	E: 6 48	6-24-35	"	"			City of L.A.	The Times Mirror Co. et al.
5	21 to 25	" "	" "	" "	" "	Public Street	First Street			"	"
6	15 to 20	15580 51	1-19-38	E: 21 141	8-3-37	Public Grounds & Buildings	(State Building)			State of Calif.	City of Los Angeles
7											
8											
9											
10	1 to 14	In the event of non-user property reverts to Grantor.									

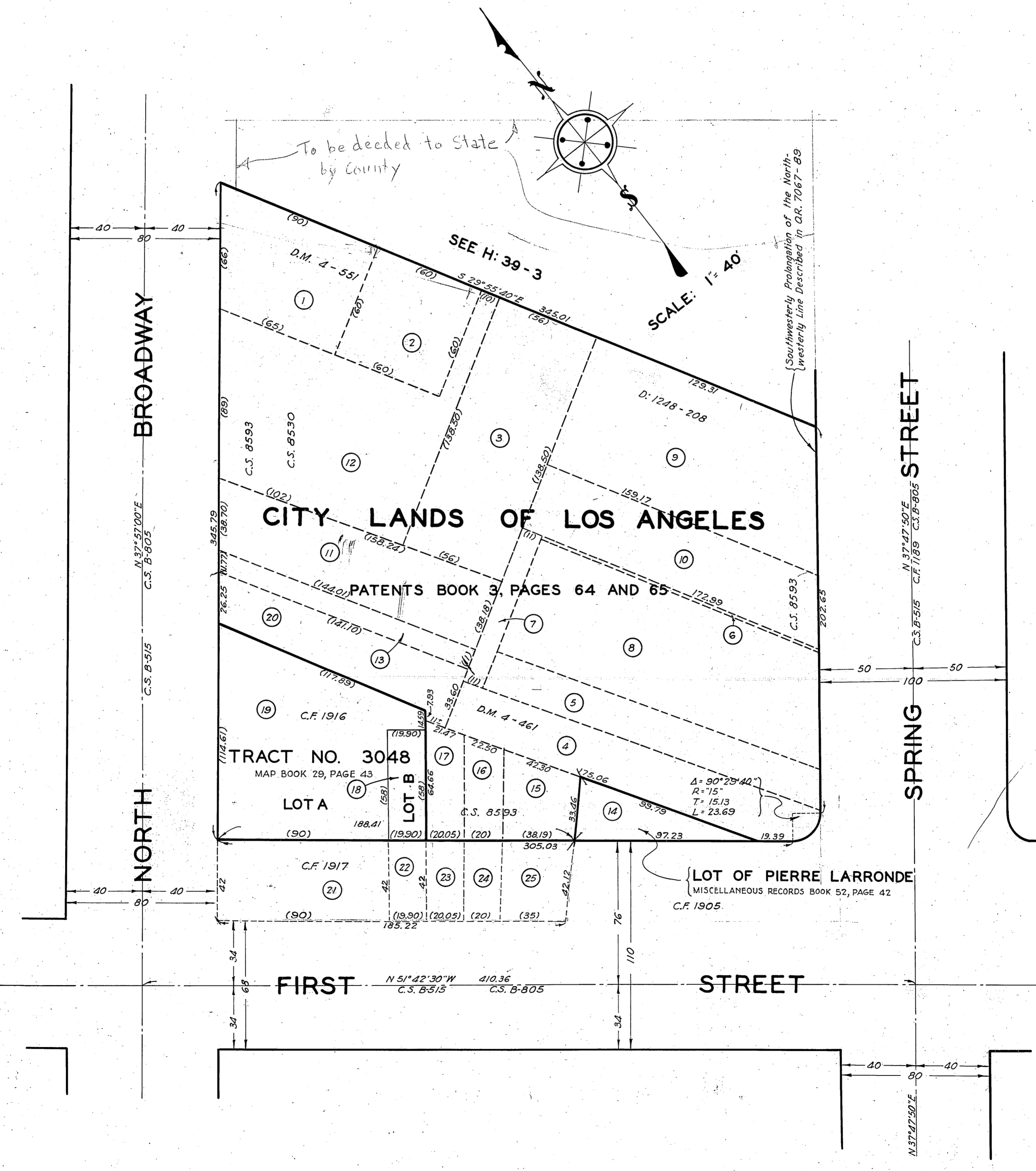

NOTE: SEE C.S. B 1251-1 & 2

COMPILED BY	C.H. Hughes	Jan. 1933	C. S. INDEX MAP NO. 2(D4)
CALCULATED BY	"	"	ASSESSOR'S BOOK NO. 22
DRAWN BY	"	"	
TRACED BY	"	Apr. 1933	
CHECKED BY	Kauffman Lunt	Mar. 1933 May 1933	

H: 39

OFFICE OF THE  
COUNTY SURVEYOR  
OF THE COUNTY OF LOS ANGELES

MAP OF THE CIVIC CENTER  
CITY AND COUNTY PROPERTY

COUNTY SURVEYOR'S MAP NO. \_\_\_\_\_ FILED BOOK NO. \_\_\_\_\_  
INDEX MAP NO. \_\_\_\_\_  
SECTION \_\_\_\_\_

LINE NO.	PARCEL NO.	OFFICIAL RECORDS		DATE RECORDED	"D" BOOK PAGE		DATE OF CONVEYANCE	PURPOSE	NAME	CONSIDERATION	CONDIT-IONS	GRANTEE	GRANTORS	NATURE OF CONVEYANCE				POSTING CHECKED				
		CERTIFICATE NO. BOOK	DOC. NO. PAGE		GRANT DEED	VACATION								PURCHASE CONTRACT	NEW SUBDIVISION	H. D. MAP BOOK	SEARCH MAP	TRACTS. C.S.M. "D"	ASSESSOR'S BOOK	C. S. INDEX MAP		
1	1 to 12	5144	102	11-2-25	47	115	10-29-25	Public Buildings	(City Hall Site)	—	None	City of L.A.	Frank Arrigo, et al.									
2	13	2458	353	8-27-23	—	—	7-17-23	—	—	\$300,000	10	—	James Hovey Bullard	X	X	X	2	X	X	X	X	
3	7, 8, 14 & 15	City Ord.	56923	1-24-27	—	—	—	Vacation of Highway Easement	—	—	None	—	—	X	X	3	X	X	X	X	X	
4	16	D:6376	156	12-28-16	20	253	11-28-16	—	—	—	—	—	M.A. & M.H. Newmark, Ben R. Meyer	X	4	X	X	X	X	X	X	
5	17 & 18	11663	330	8-13-32	86	210	8-2-32	—	—	\$300,000	—	—	Edward H. Marxen (Trustee for the Est. of Cornelia F. Forno - Bankrupt)	X	5	X	X	X	X	X	X	
6	19 to 21	3553	224	10-31-24	40	128	10-9-24	—	—	\$10	—	—	Harold C. & Bernice F. Dewey; W.A. & Marjorie F. McCormick; W.D. & Edna Andrews Frederick	X	6	X	X	X	X	X	X	
7	22, 18, 23	Ord. 1	93-97	—	—	—	—	—	—	—	—	County of L.A.	County of Los Angeles	X	X	X	X	X	X	X	X	
8	24 to 28	8180	118	6-10-29	73	281	5-23-29	State Building	Civic Center	\$490,000	—	—	William M. Humphreys	X	8	X	X	X	X	X	X	
9	29 & 30	15250	8	8-28-37	E:19	121	8-2-37	—	—	\$10	—	—	May L. Macklin	X	9	X	X	X	X	X	X	
10	13	First payment \$30,000, and 10 equal annual payments of \$27,000 plus 6% interest. Last payment due July 17, 1933, at which time a grant deed will be given.																				
11	31	15167	110	7-30-37	E:19	71	7-10-37	—	—	\$10	None	County of L.A.	Nina Ford & Kathrine Shelley	X	11	X	X	X	X	X	X	
12	22, 2	15474	319	1-19-38	E:21	142	8-17-37	Public Building	State Building	—	—	State	County of Los Angeles	X	12	X	X	X	X	X	X	
13	31	15535	207	1-19-38	E:21	140	8-17-37	Quitclaim deed	—	—	—	State	County of Los Angeles	X								

NATURE OF CONVEYANCE				POSTING CHECKED			
CONDEMNATION	GRANT DEED	VACATION	PURCHASE CONTRACT	H. D. MAP BOOK	SEARCH MAP	TRACTS. C.S.M. "D"	ASSESSOR'S BOOK
				DATE	DATE	DATE	DATE
				BY	BY	BY	BY
				DATE	DATE	DATE	DATE

22-1-22-2

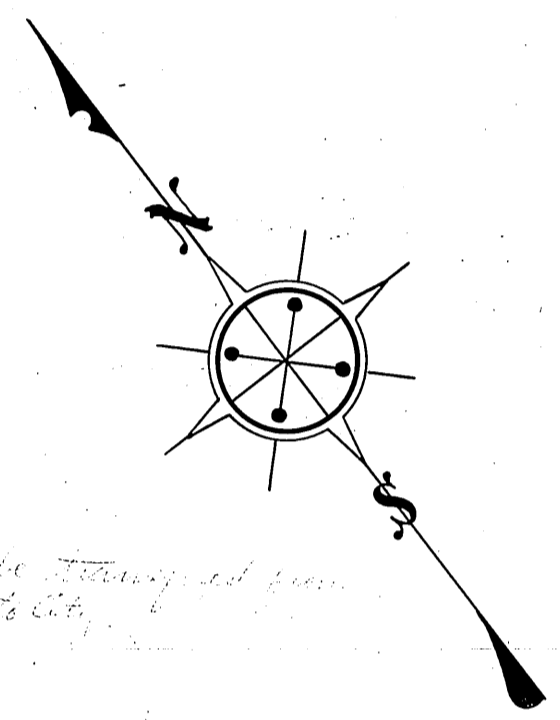

Fee to be returned from County to City.

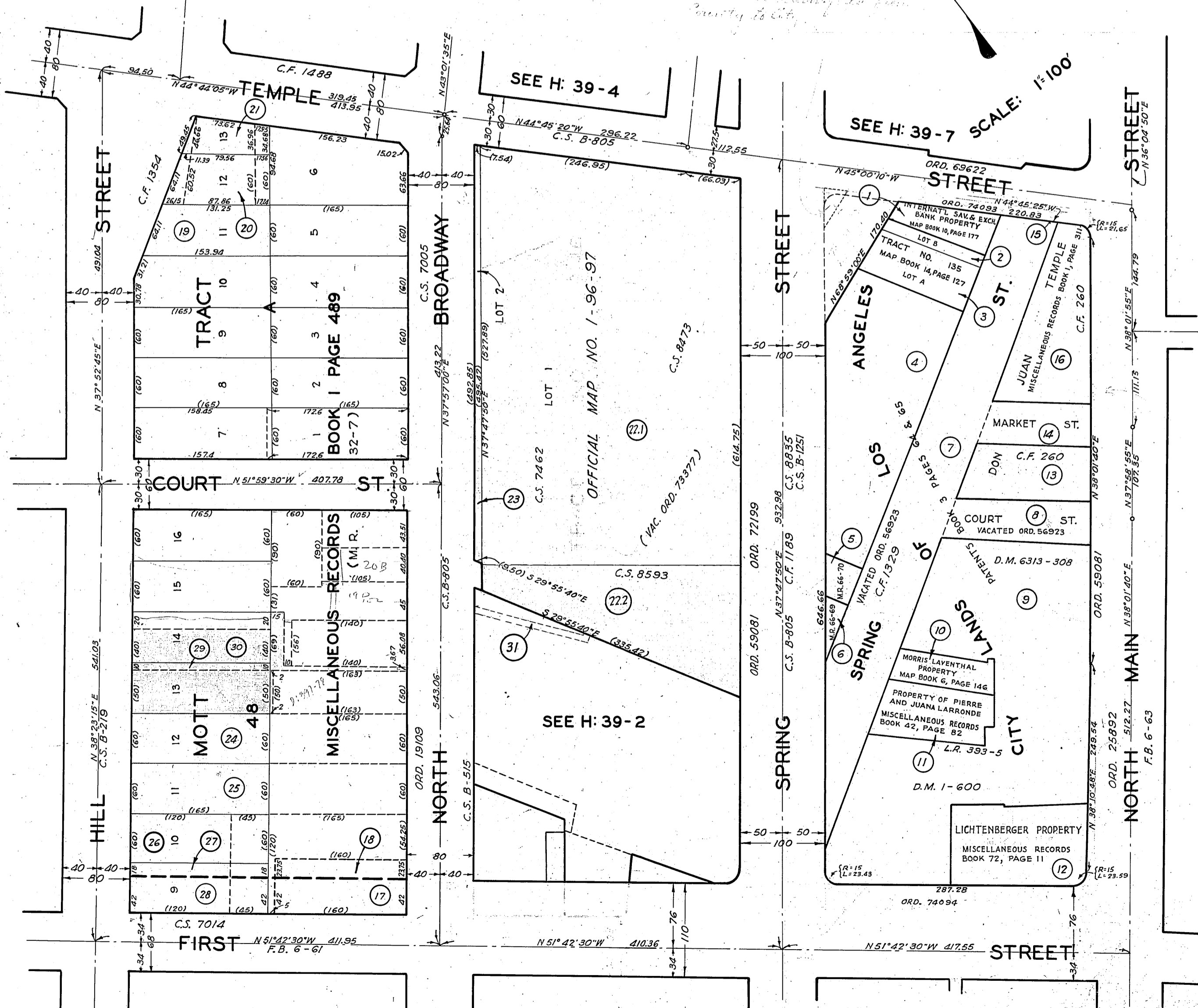

NOTE: SEE C.S. B-1251-1 & 2

COMPILED BY	C.H. Hughes	Jan 1933	C. S. INDEX MAP NO. 2(D4)
CALCULATED BY	"	"	ASSESSOR'S BOOK NO. 22
DRAWN BY	"	"	
TRACED BY	"	Apr. 1933	
CHECKED BY	Kayffman Lunt	Mar 1933 May 1933	

H: 39

OFFICE OF THE  
COUNTY SURVEYOR  
OF THE COUNTY OF LOS ANGELES

MAP OF THE CIVIC CENTER  
COUNTY PROPERTY

COUNTY SURVEYOR'S MAP NO. \_\_\_\_\_  
INDEX MAP NO. \_\_\_\_\_  
SEARCH MAP NO. \_\_\_\_\_

CONVEYANCE	NATURE OF CONVEYANCE	POSTING CHECKED			
		H. D. MAP BOOK	SEARCH MAP	TRACTS. C.S.M. "D"	ASSESSOR'S BOOK
DATE	BY	DATE	BY	DATE	BY

LINE NO.	PARCEL NO.	OFFICIAL RECORDS	DATE RECORDED	"D" BOOK	PAGE	DATE OF CONVEYANCE	PURPOSE	NAME	CONSIDERATION	CONDITIONS	GRANTEE	GRANTORS	LINE NUMBERS
1	1 to 5												
2	6 & 7	10825	5-4-31	85	7	4-24-31	Public Buildings & Grounds		None		County of L.A.	Adjustment Corporation, et al	2
3	8	11183	9-25-31	85	243	9-16-31	"		"		"	"	3
4	9	M.B. 20	3-2-12	Tract No	1588							County of Los Angeles	4
5	10												
6	11	3720	4-16-24	39	208	4-11-24		(Hall of Justice Site)	\$10		"	Mary A. Scherfee	6
7	12	4651	5-5-26	52	205	3-18-24	Public Use, viz; Public Buildings		\$9,000		"	Libero Marinelli, et al	7
8	13	5662				12-4-22			\$7,500		"	Nellie M. Allender et al	8
9	14	1340	9-1-22	34	4	8-28-22			\$6,500		"		9
10	14	1417	10-23-22	34	73	8-18-22	County Jail Site		\$10		"	Kenneth D. & C.W. Hicks, Ethlene Groth, C.B. Nance & Fannie T. Nance	10
11	14	1593				8-17-22			\$10		"	Alice & J.H. Maddox, Peyton Craig Kenneth Craig Jure, Mathew W. Jure	11
12	14	1593				8-22-22			\$10		"	Laurence & Anna Rush	12
13	14	1593				8-21-22			\$10		"	Florence Clement & Alan H. Vaughan	13
14	14	1447				8-18-22			\$10		"	Title Ins. & Trust Co., for Kenneth Wise	14
15	15	1464	10-25-22	34	93	9-8-22			\$10		"	Harriet J. Watson	15
16	16 & 17	1174	6-20-22	32	244	6-7-22			\$30,500		"	Amerigo Bozzani	16
17	18	5903	5-5-26	52	203	12-4-22	Public Use, viz; Public Buildings		\$8,000		"	Nellie M. Allender, et al	17
18	19	5616				204			\$200,000		"		18
19	20	1486	10-25-22	34	93	9-19-22			\$10		"	Julia Halff	19
20	21	1082	6-20-22	32	245	6-12-22			\$10		"	B.F. Coulter Asso.	20
21	22 to 25	1636	1-15-23	34	174	1-12-23			\$10		"	Rudolph Frederick & Edna Yule Vogel	21
22	26	7836	4-24-28	67	31	4-20-28			\$28,125		"	Bertha Kahn, Adm. Estate of Mitchel B. Kahn	22

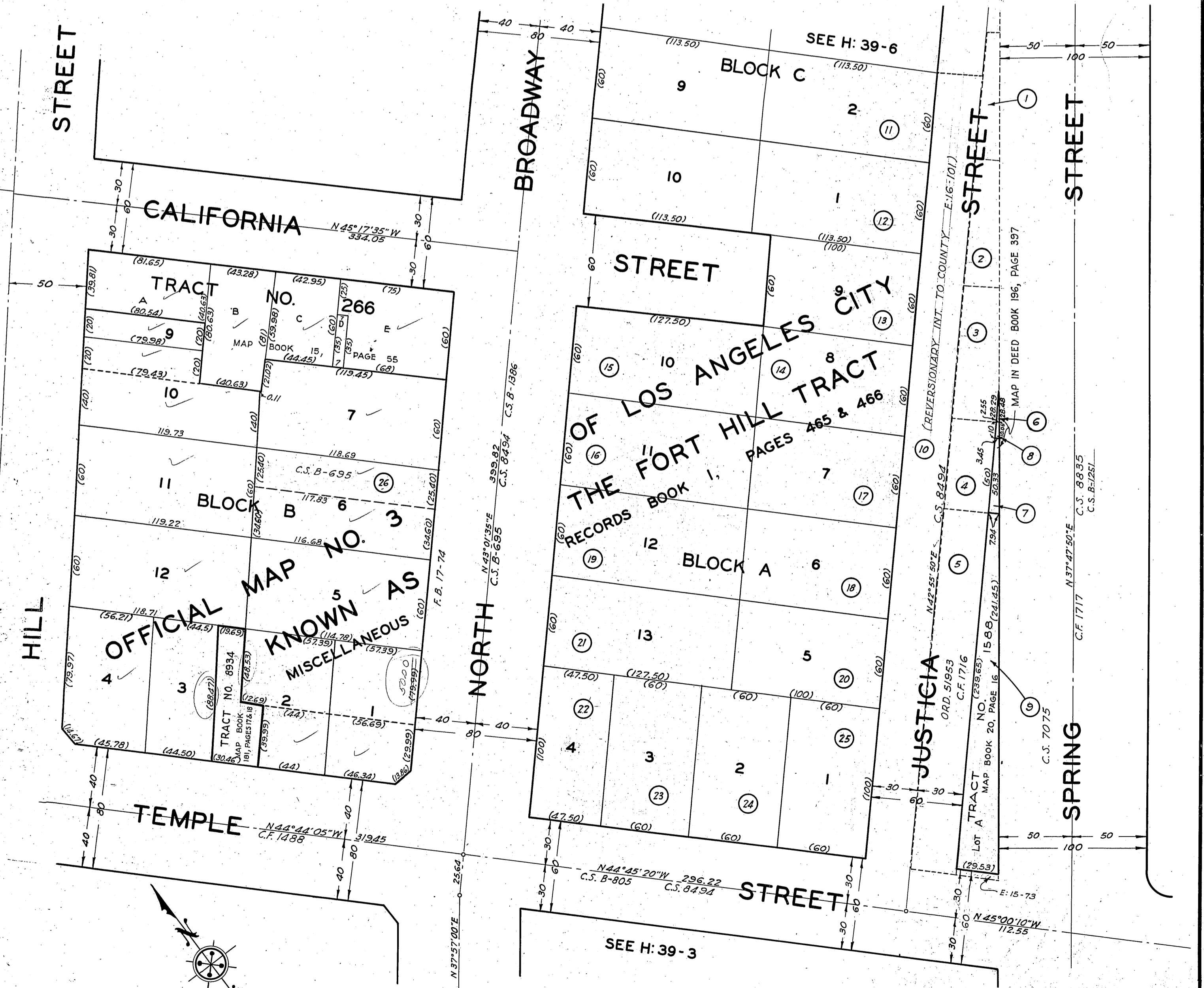

COMPILED BY	C.H. Hughes	Dec. 1932	C. S. INDEX MAP NO. 2, (24)
CALCULATED BY	"	"	ASSESSOR'S BOOK NO.
DRAWN BY	"	"	
TRACED BY	"	Mar. 1933	
CHECKED BY	R.G. Lunt	"	

NOTE: SEE C.S. 1251-1 & 2

H: 39

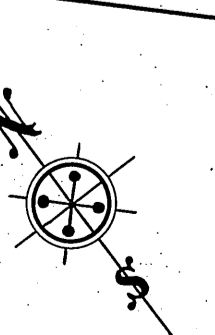

SCALE: 1" = 50'

OFFICE OF THE COUNTY SURVEYOR OF THE COUNTY OF LOS ANGELES

MAP OF THE CIVIC CENTER COUNTY PROPERTY

COUNTY SURVEYOR'S MAP NO. FIELD BOOK NO. MAP NO. FIELD BOOK NO. SEARCH MAP NO.

WORDS AND FIGURES SHOWN ON MAP ARE AS DESCRIBED IN CONVEYANCE RECORDS SHOWN IN PARENTHESES ON MAP AND WHERE PREVIOUS RECORDS ON AFFECTED INTERESTS. LAND INCLUDING CONVEYANCE SHOWN IN RED IN TEXT. DEDICATION STATUS SCALE INDICATES RELATIVE IMPORTANCE OF GRANTEE'S INTERESTS IN EACH

Table with columns: NATURE OF CONVEYANCE, POSTING CHECKED, H. D. MAP BOOK, SEARCH MAP, TRACTS, C.S.M., ASSESSOR'S BOOK, C. S. INDEX MAP. Includes sub-headers for CONDEMNATION, GRANT DEED, QUITCLAIM DEED, and VACATION.

Main table with columns: LINE NO., PARCEL NO., OFFICIAL RECORDS (CERTIFICATE NO., BOOK, PAGE), DATE RECORDED, 'D' BOOK/PAGE, DATE OF CONVEYANCE, NATURE OF CONVEYANCE, PURPOSE, NAME, CONSIDERATION, CONDITIONS, GRANTEE, GRANTORS. Contains 63 rows of property data.

OFFICE OF THE  
COUNTY SURVEYOR  
OF THE COUNTY OF LOS ANGELES

MAP OF THE CIVIC CENTER

COUNTY PROPERTY

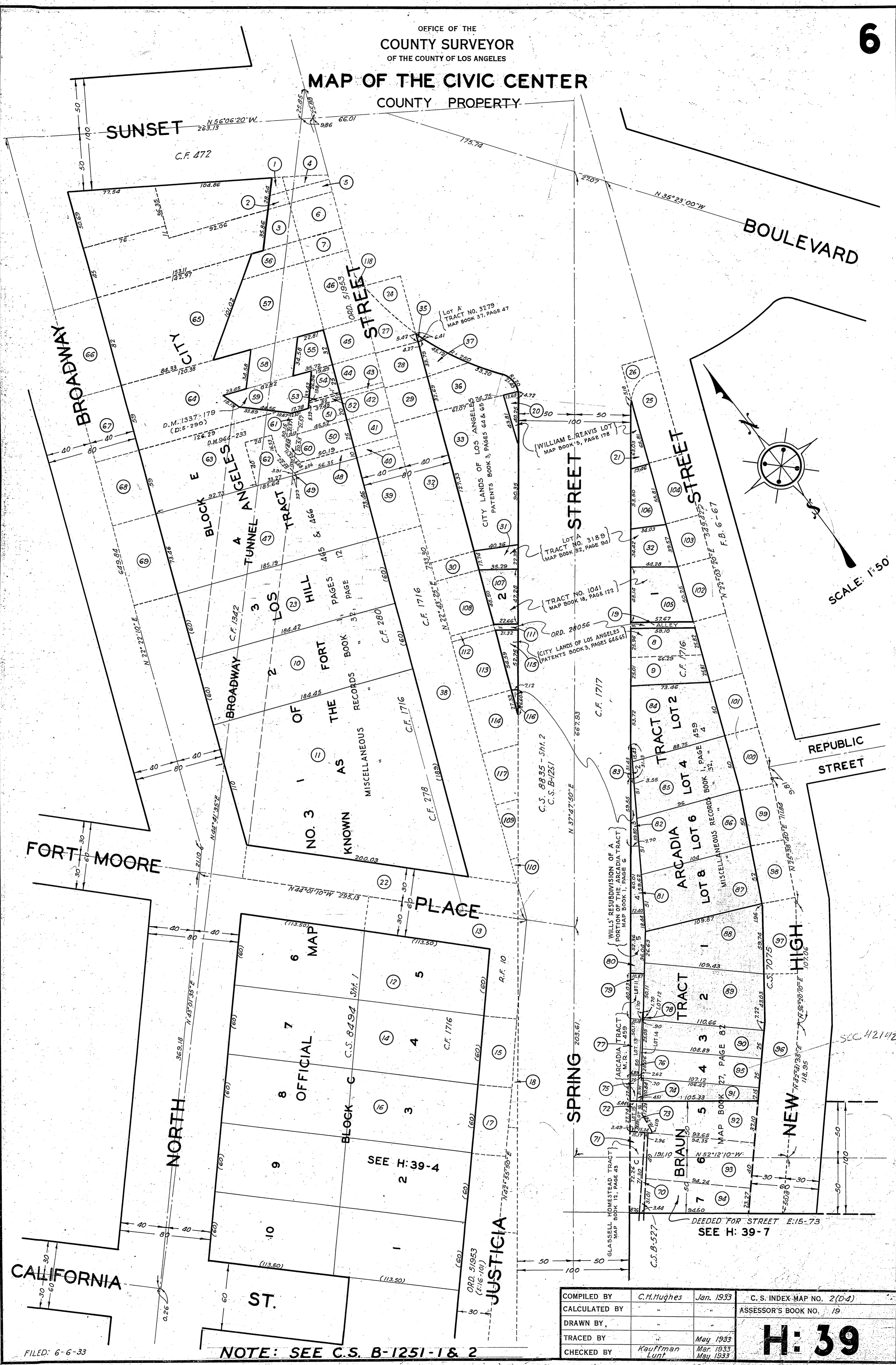

FILED: 6-6-33

NOTE: SEE C.S. B-1251-1 & 2

COMPILED BY	C.H. Hughes	Jan. 1933	C. S. INDEX-MAP NO. 2(D-4)
CALCULATED BY	"	"	ASSESSOR'S BOOK NO. 19
DRAWN BY	"	"	
TRACED BY	"	May 1933	
CHECKED BY	Kauffman Lunt	Mar. 1933 May 1933	

H: 39

OFFICE OF THE  
COUNTY SURVEYOR  
OF THE COUNTY OF LOS ANGELES

7

MAP OF THE CIVIC CENTER  
PROPERTY OF THE U.S.A.

COUNTY SURVEYOR'S MAP NO. \_\_\_\_\_ FIELD NO. \_\_\_\_\_  
MAP NO. \_\_\_\_\_  
FIELD MAP NO. \_\_\_\_\_  
SECTION MAP NO. \_\_\_\_\_

NATURE OF CONVEYANCE				POSTING CHECKED							
GRANT DEEDS	WARRANTY DEED	DONATION	VACATION	H. D. MAP BOOK	SEARCH MAP	TRACTS, C.S.M., "D"		ASSESSOR'S BOOK		C. S. INDEX MAP	
						BY	DATE	BY	DATE	BY	DATE

LINE NO.	PARCEL NO.	OFFICIAL RECORDS CERTIFICATE NO. BOOK PAGE	DATE RECORDED	"D" BOOK PAGE	DATE OF CONVEYANCE	PURPOSE	NAME	CONSIDERATION	CONDIT- IONS	GRANTEE	GRANTORS	LINE NUMBER
1	1 to 11	11342 387	2-18-32	87 1	2-8-32		(Post Office Site)	\$325,000	None	U.S.A.	County of Los Angeles	1 x x x x x x x
2	12	11429 150	2-18-32	87 7	2-1-32		"	25,500	"	"	Max A. & Martha Schiresohn	2 3 x x x x x x x
3	13	11423 187	2-18-32	87 5	2-1-32		"	51,000	"	"	Frank T. & Louise Rimpau	2 3 4 x x x x x x x
4	14	11408 204	2-18-32	87 8	2-1-32		"	105,500	"	"	Abraham I. & Dora Shapiro Alex & Rose Silverstein	3 4 5 x x x x x x x
5	15	11467 57	2-18-32	87 3	2-1-32		"	56,250	"	"	George & Shaffer; Rose B. Wheatley; Viola A. Hodge; Hazel A. Van DeCarr; Fred A. Steele	4 5 6 7 9 x x x x x x x
6	15	11351 318	2-18-32	87 3	2-2-32		"	82,773.34	"	"	John I & Dora C. LanKershim; Title Ins & Tr. Co	4 5 6 7 9 x x x x x x x
7	16	11428 142	2-18-32	87 3	2-2-32		"	82,773.34	"	"	Constance Doris Simpson	5 6 7 8 9 x x x x x x x
8	16	11374 312	2-18-32	87 6	2-1-32		"	55,300.00	"	"	Katharine M. & George B. Charnock, Jr.	5 6 7 8 9 x x x x x x x
9	17	11453 94	2-18-32	87 1	2-2-32		"	82,773.33	"	"	Esther & Blanche E. Mac D. Jones D. Mac D. Jones	6 7 8 9 x x x x x x x
10	18	D: 2103 224	10-25-04	M: 27 169	9-12-04		"		"	"	Joseph & Rose E. Messmer; A.C. & Mirmie H. Harper; Frank P. & Katherine B. Flint	10 x x x x x x x x x
11	19	11427 150	2-18-32	87 10	2-15-32		"	1.00	14	"	City of Los Angeles	x x x x x x 11 13 12
12	19	LA City Ord. 70782	1-4-32			Vacation of Highway Easement	"		None	"	City of Los Angeles	x x x x x x 11 13 12
13	19	" 70822	1-12-32				"		15	"	City of Los Angeles	x x x x x x 11 13 12
14	19	The City of Los Angeles Warrants and will defend the title to said lands against any claims whatsoever.										
15	19	Authorizes the Mayor to grant a warranty deed to the U.S.A.										
16	20	11328 373	2-18-32	86 78	11-12-31	Grant Deed		10.00		City of L.A.	Max A. & Martha Schiresohn	20 x x x x x x x x

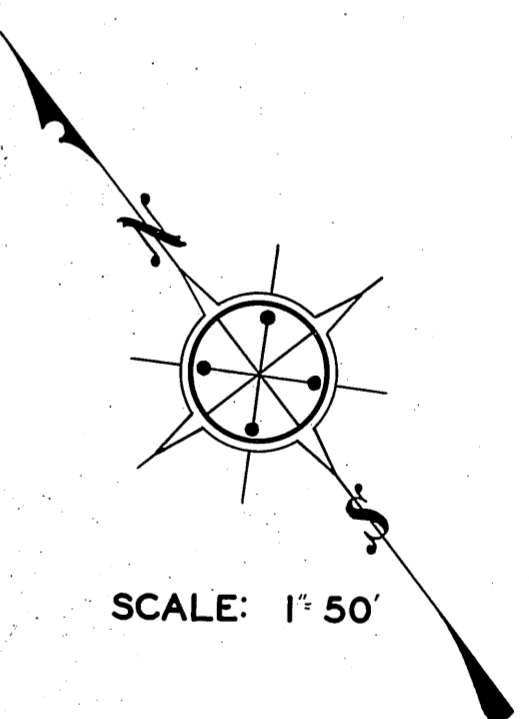
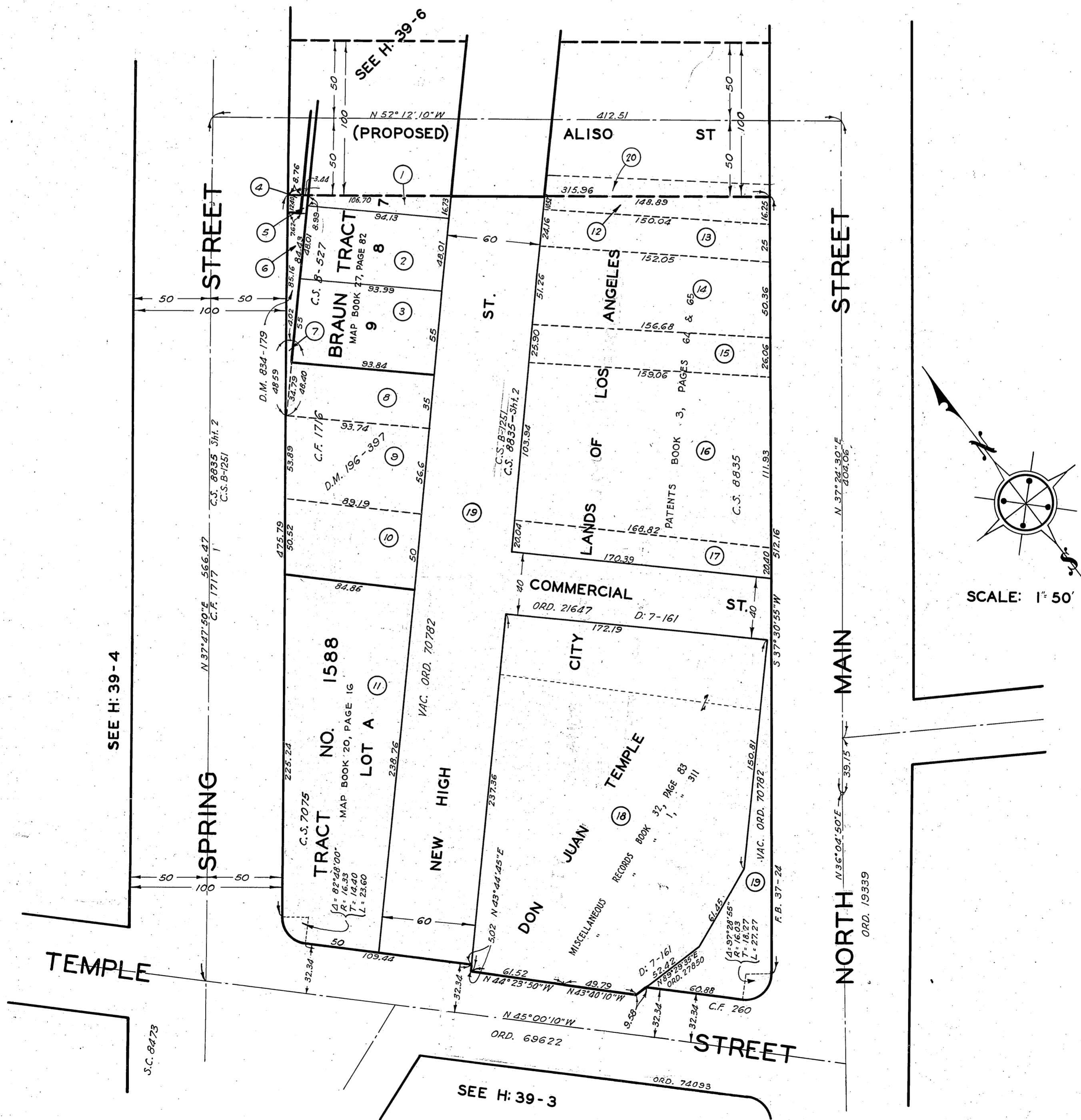

NOTE: SEE C.S. B-1251-1 & 2

COMPILED BY	C.H. Hughes	Jan. 1933	C. S. INDEX MAP NO. 2(D4)
CALCULATED BY	"	"	ASSESSOR'S BOOK NO. 19
DRAWN BY	"	"	
TRACED BY	"	Apr. 1933	
CHECKED BY	Kaufman Lunt	Mar. 1933 May 1933	

H: 39