

OFFICE OF THE
 COUNTY SURVEYOR
 OF THE COUNTY OF LOS ANGELES
HIGHWAY DEDICATION MAP

LEGEND

COUNTY SURVEYOR'S MAP NO. _____ FIELD BOOK NO. _____
 _____ MAP NO. _____ FIELD BOOK NO. _____
 INDEX MAP NO. 28(A3)
 SEARCH MAP NO. 248TH ST. ①

WORDS AND FIGURES SHOWN QUOTED ON MAP ARE AS DESCRIBED IN THE
 CONVEYANCE. FIGURES SHOWN IN PARENTHESES ON MAP ARE TAKEN FROM
 PREVIOUS RECORDS OR ARE CALCULATED THEREFROM. LAND INCLUDED IN
 CONVEYANCE SHOWN IN COLORED TINT. DEDICATION STATUS SCALE
 INDICATES RELATIVE IMPORTANCE OF GRANTEE'S INTERESTS IN EACH PARCEL.

POSTING CHECKED	
H. D. MAP BOOK	SEARCH MAP
TRACTS. C.S.M.	ASSESSOR'S BOOK
C. S. INDEX MAP	

LINE NO.	PARCEL NO.	OFFICIAL CERTIFICATE NO. BOOK	RECORDS DOC. NO. PAGE	DATE RECORDED	"D" BOOK	PAGE	DATE OF CONVEYANCE	NATURE OF CONVEYANCE	PURPOSE	NAME	CONSIDERATION	CONDITIONS	GRANTEE	GRANTORS	DEDICATION STATUS SCALE																			
															1	2	3	4	5	6	7	8	9	10										
1	1	9754	43	2-3-30	78	141	5-23-29	Road Deed	Public Road & Highway	Rose Street	Val.	NONE	County of L.A.	Sidney V. Patterson, Lillie May Patterson (F) Title Insurance & Trust Co. (T)	1	x																		
2	2	9689	112	1-17-30	"	113	6-3-29	"	"	"	"	"	"	Arthur G. Lindgren, Lila A. Lindgren (F)	2	x																		
3	3	9683	152	"	"	"	5-23-29	"	"	"	"	"	"	Sidney V. Patterson, Lillie May Patterson (F)	3	x																		
4	4	9679	277	2-3-30	"	142	9-10-29	"	"	"	"	"	"	Angela Fransone (F)	4	x																		
5	5	"	278	"	"	"	5-27-29	"	"	"	"	"	"	Irma Allemard (F)	5	x																		
6	6	9768	8	"	"	143	"	"	"	"	"	"	"	"	6	x																		
7	7	9743	69	"	"	"	"	"	"	"	"	"	"	"	7	x																		
8	8	9637	273	1-17-30	"	114	5-23-29	"	"	"	"	"	"	Catherine Ridenour, O.L. Ridenour (F)	8	x																		
9	9	9609	342	2-3-30	"	143	"	"	"	"	"	"	"	Anna Wheeler Lamport (F)	9	x																		
10	10	9630	289	1-17-30	"	116	6-11-29	"	"	"	"	"	"	W.F. Raines, Ina Raines (F)	10	x																		
11	11	9511	95	10-30-29	76	283	7-10-29	"	"	"	"	"	"	Claude Monroe Jones, Lydia Edith Jones, Edward A. Jertberg (F)	11	x																		
12	12	9669	160	1-17-30	78	114	9-18-29	"	"	"	"	"	"	Clementina De Forest Griffin, Ellinor Maria Dewey (F) Southern California Gas Company (Es)	12	x																		
13	13	9432	274	11-1-29	76	289	6-6-29	"	"	"	"	"	"	Hugh F. Walburn, Vera Slocum Walburn, Sidney D. Patterson, Lillie May Patterson (F)	13	x																		
14	14.1 142	9776	40	2-10-30	78	163	6-20-29	"	"	"	"	"	"	William S. Knox, Irene Knox, Joe D. Harthorn, Jennie Harthorn (F)	14	x																		
15	15	9706	205	2-3-30	"	144	6-5-29	"	"	"	"	"	"	Magna Hull (F) E.J. Wolven, Flora B. Wolven (M)	15	x																		
16	16	9387	258	11-1-29	76	290	6-8-29	"	"	"	"	"	"	Laura Rust (F)	16	x																		
17																																		
18	2	9651	236	1-17-30			6-12-29	Agreement to Subordinate Mortgage to Road Easement						Security First National Bank (M)																				
19	13	9509	115	11-1-29				Agreement to Subordinate Mortgage to Road Easement																										

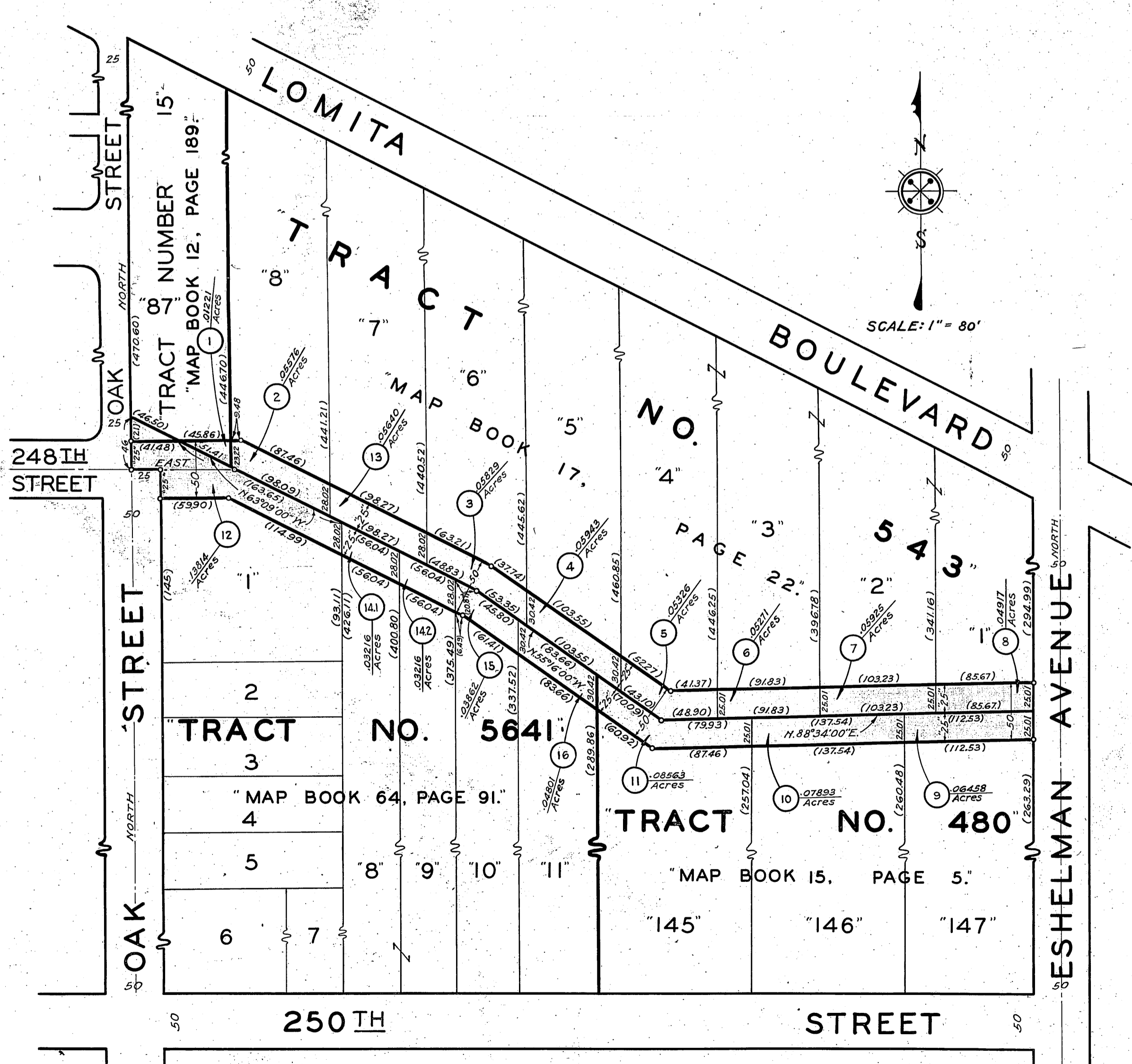

COMPILED BY	H.W. Card	Sept. 1932	C. S. INDEX MAP NO. 28(A3)
CALCULATED BY	"	"	
DRAWN BY	V.A. Kauffman	Oct. 1932	H: 58
TRACED BY	"	"	
CHECKED BY	V.A. Kauffman, R.G. Lunl	Oct. 1932	