



Map OF F. B. Wetherby's

Sub-division of part of Lot 2 Block B of the
lands of the Lake Vineyard Land & Water Association

More fully described in agreement of sale between
Alice L. Bartram and H. L. Bartram with F. Bruce Wetherby
as appears in Book 170 Deeds Page 119

W Thomson Sur

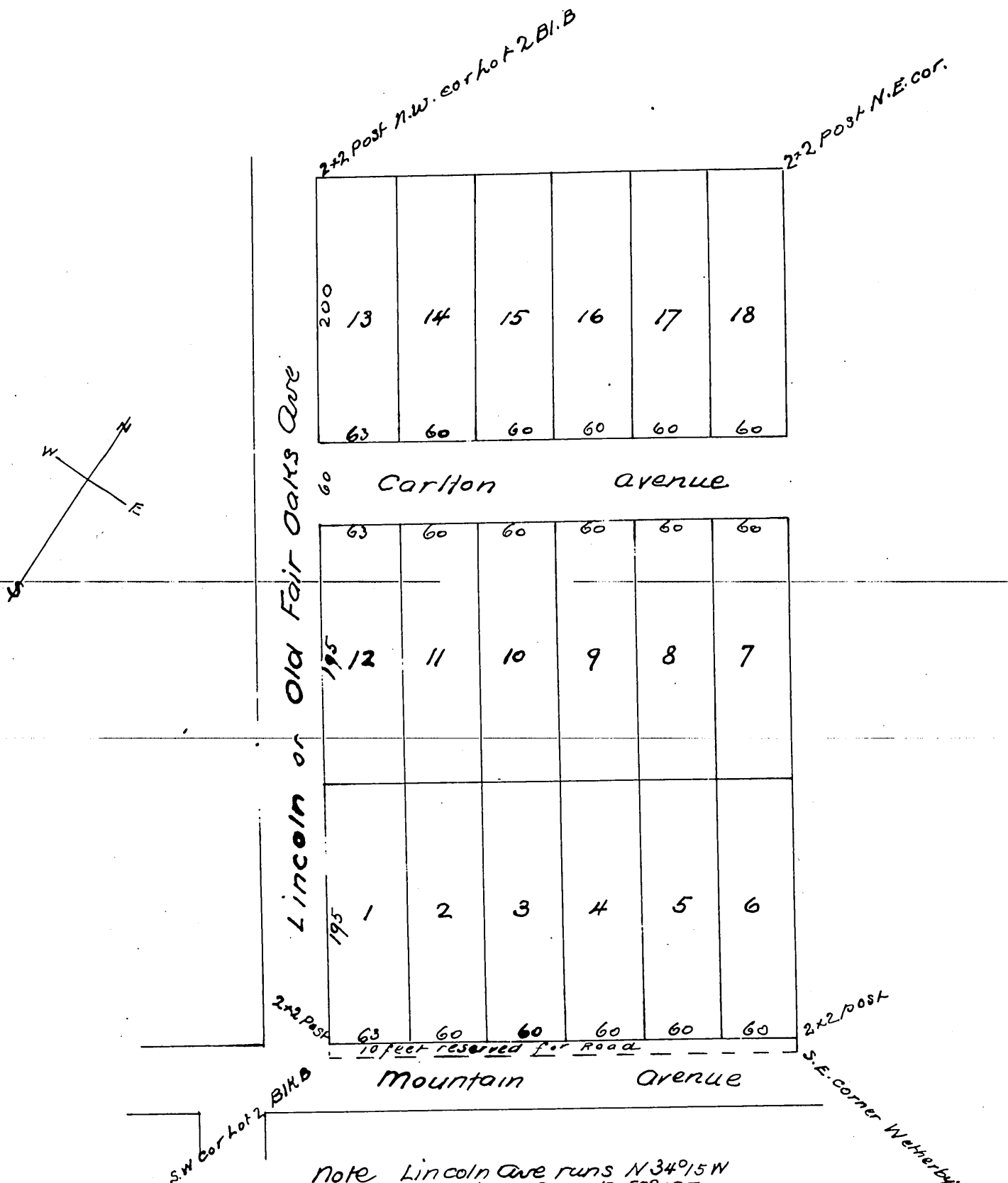

Note Lincoln Ave runs N34°15'W
Mountain Ave N55°45'E
Blue lines indicate boundary
of subdivision
A strip 10 ft wide running entire
width along Southern boundary
is reserved for the road and is
not sold with any lots

a full true and correct copy of the original
(enlarged to the scale of 100 ft to one inch)
recorded Sept 28th 1886 at 9:50 AM at request
of F B Wetherby

Frank Gibson County Recorder
By Arthur Bray Deputy