

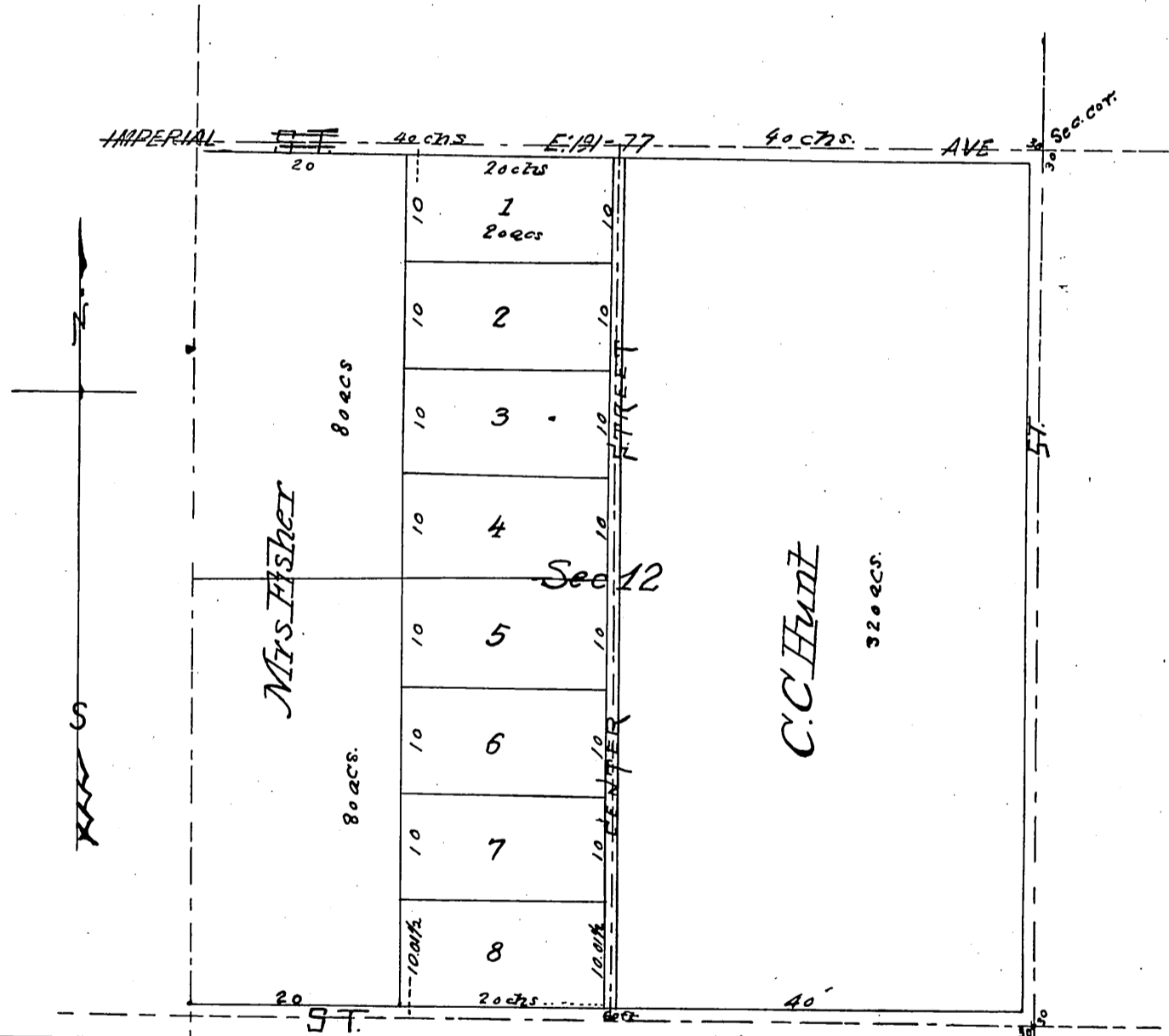

Map
OF
J.H. Fisher's Subdivision
IN SEC. 12, OF THE
SAUSAL REDONDO RANCHO
LOS ANGELES CO CAL.
Scale, 20 chains per inch

A.R. Street, Sdr.
Aug 1887.

Deed for Street on north, See D: 10-189 D: 364-287



Reduced to a scale of 30 chains to the inch to correspond to the original map of J.H. Fisher

Los Angeles Sept 7, 1887

This is to certify that in the map of J.H. Fisher's Subdivision of Sec 12 in the Sausal Redondo Rancho Los Angeles Co. Cal. the additional letters and figures as follows should be appended viz: T.S. S.R. 15 W.S. 8 M. J.H. Fisher.

State of California } s.s.
county of Los Angeles

On this 7th day of September in the year one thousand eight hundred eighty seven before me N. Lindentola a Notary Public in and for said County of Los Angeles, State of California residing therein, duly commissioned and sworn, personally appeared J.H. Fisher known to me to be the same person described in and whose name is subscribed to the within Instrument and acknowledged to me that he executed the same

In Witness Whereof I have hereunto set my hand and affixed my Official Seal, the day and year last above written.



N. Lindentola
Notary Public.

A full true and correct copy of the original is recorded Sept. 7, 1887 at 9:59 am. at the request of J.H. Fisher

Frank A. Gibson County Recorder.
By J. D. Hughes Deputy

Confidential