

Live Oak Tract

Being a subdivision of seven acres in the Rancho San Pasqual, Los Angeles Co, Cal. Beginning at a point in the centre of Wilson Ave on South line of California St. Thence West along said South line of Cal St 413 feet to the centre of Catalina Ave, thence South 738.3 feet to a point. Thence East 412.10 feet to centre of Wilson Ave, Thence North in centre of said Wilson Ave 730.3 feet to place of beginning.

Surveyed Sept 1887 by Riggins Bras Surveyors.
Scale 132 feet = 1 inch.

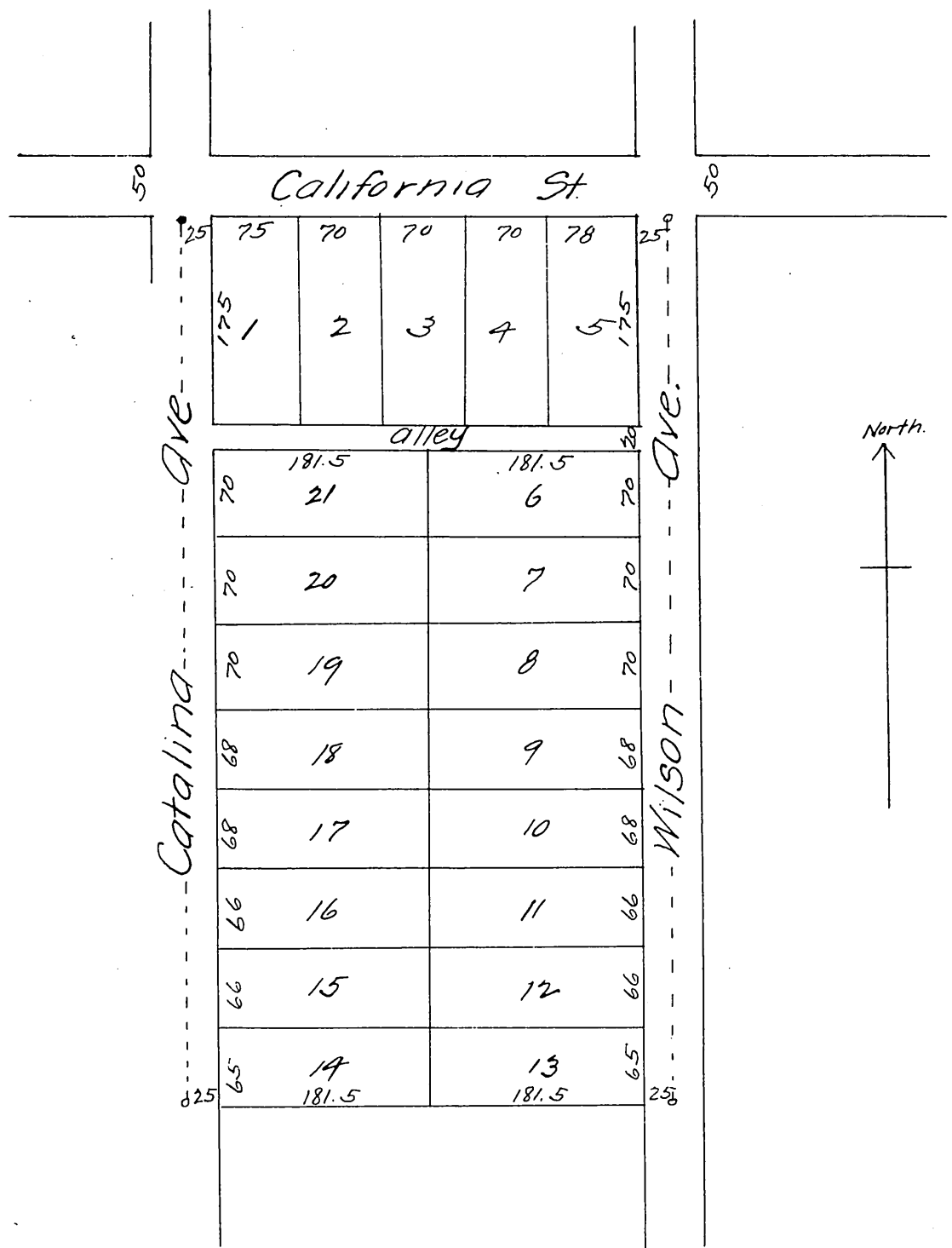

A full, true and correct copy of the original recorded Sept, 12, 1887 at 33 min past 10 a. m. at request of Mrs R.B Ginner.

Frank A. Gibson County Recorder.
By George Rughe Deputy.