



Howell's Subdivision.

Being 17.51 acres off of the Southwesterly side of the Peice
of land deeded by Peter Garro to F. M. Hovey dated
March 11 '82 and recorded in Book 86 of
Deeds Page 388, Los Angeles Co Cal.

Surveyed by Riggan Bros Surveyors.

Sept 1887.

Scale 1/25 feet to inch.

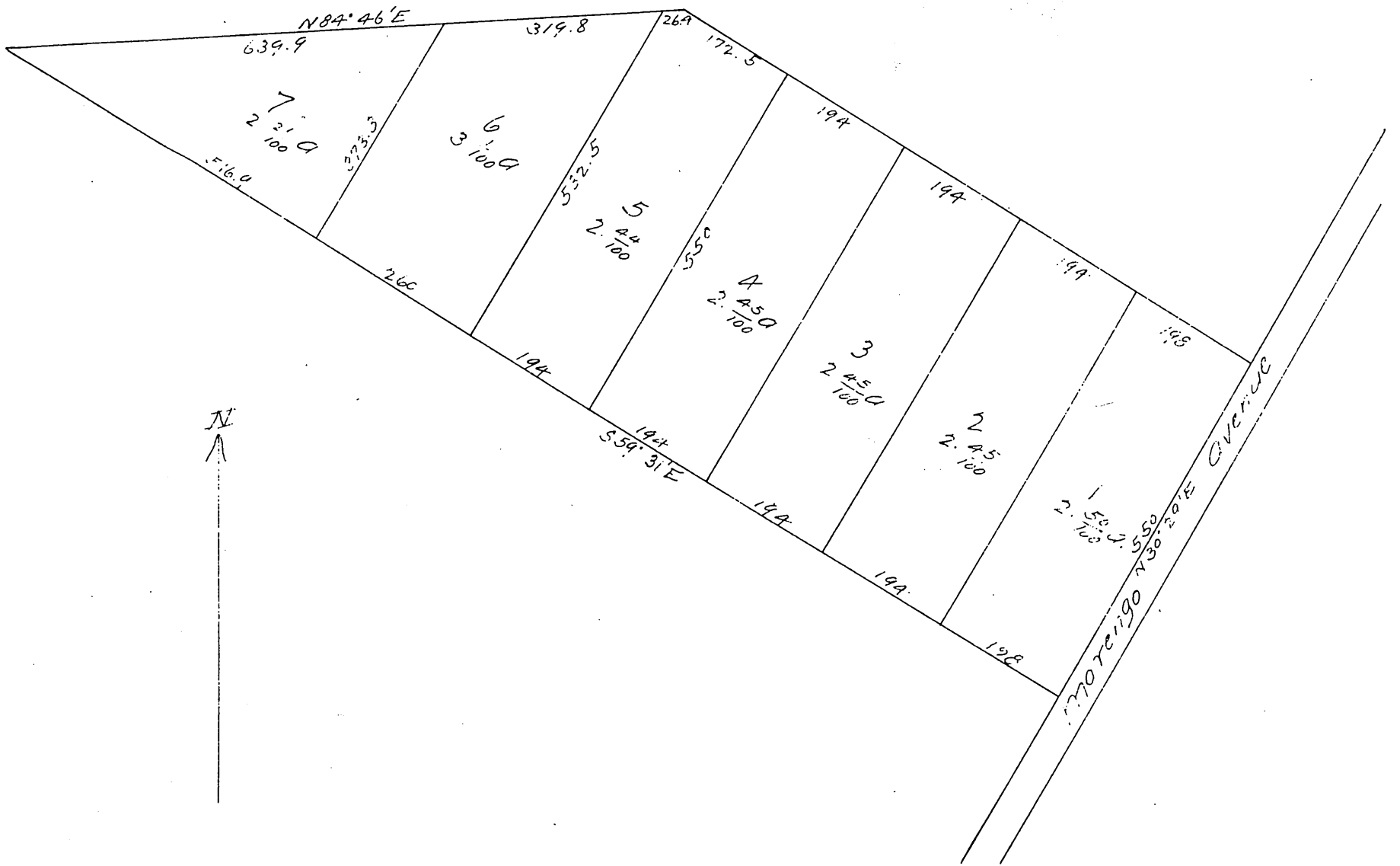

A full true and correct copy of the original (reduced to the
scale of 200 feet to one inch) recorded Sept 27th 1887 at
49 min past 4 o m. at request of Mrs C. Howell

Frank A Gibson County Recorder
By George Bugbee Deputy