

Plat of the Robinson Tract

except 89 ft off of the South side of same which
is included in plat of the Bessonath Tract

Being an addition to the Town of Santa Ana,
Los Angeles County, California.

The same being the South 10 acres of the 14^{7/10} acre tract commencing at
a rock 5.43 chains North of Sec. cor of Sections 11 & 12 Township 5 S Range 10
W. San Bernardino Base and Meridian on the Sec. line between Sections 11 & 12;
Thence North on said section line 13.34 chains; thence East 11.02 chains (to a
point in the center of the Town and Baker Road (now Baker Street); thence
South 13.34 chains; thence West to the place of beginning.

Width of Streets, size and number of Lots is shown on plat

Surveyed by J. P. Lesley, Sept. 1887 for
G. C. Robinson, S. E. Robinson and O. H. Humphill, Proprietors.

Scale 100 feet per inch.

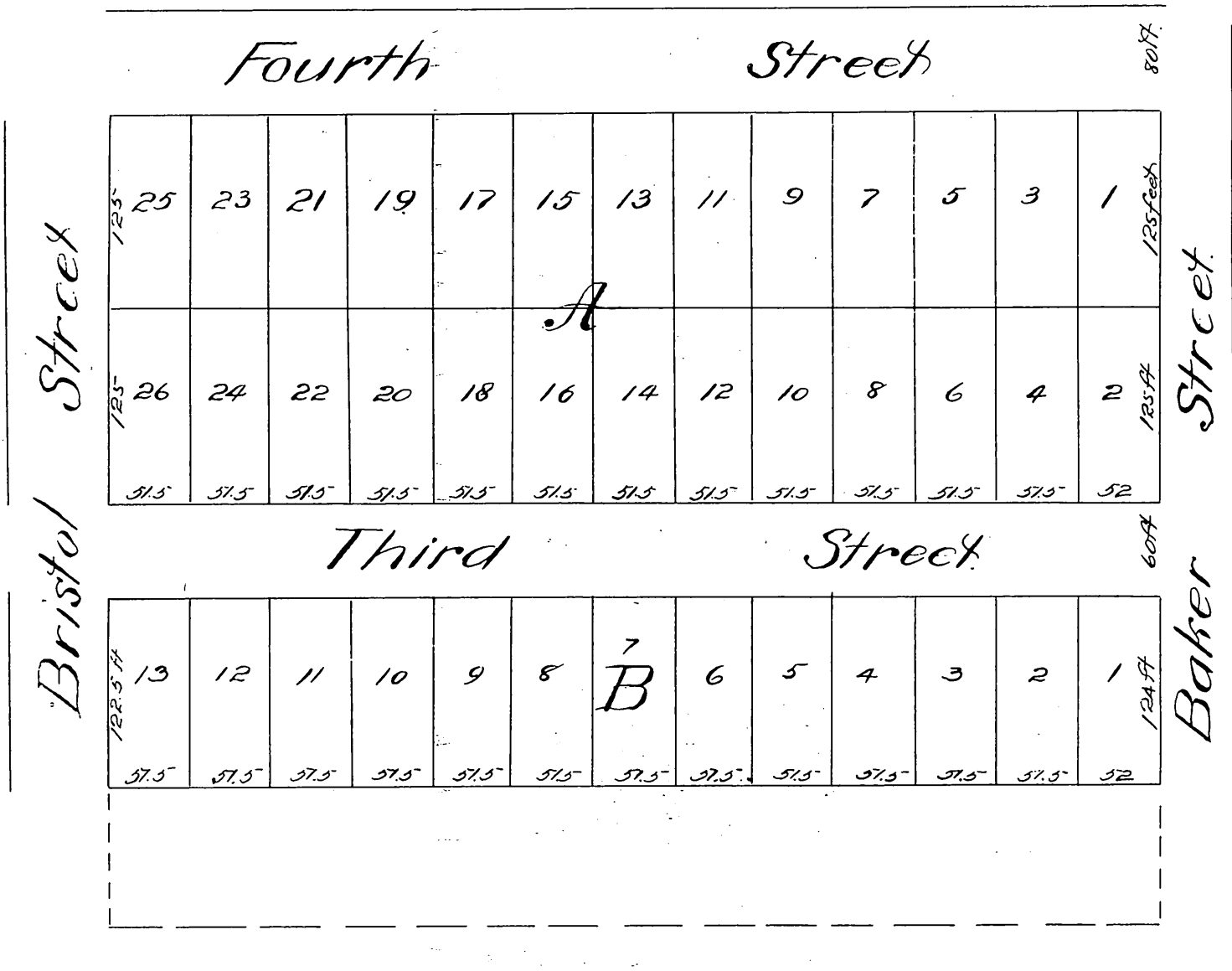

A full true and correct copy of the original recorded October 12th 1887
at 28 min past 3 P.M. at request of First Nat. Bank Sta Ana
Frank A. Gibson County Recorder
by George Dugbee, Deputy.