

# Map of the Rose Tract

N.W. corner of Central and Vernon Avenues

Los Angeles Co Cal.

Surveyed by J. H. Dockweiler Dec 1887

Subdivided by Pirtle and Maesh.

*Note*  
The Rose Tract is a Subdivision of the South one half of the South East one quarter of the South East quarter of Section 8 T.2 S. Range 13 W. S. B. M.

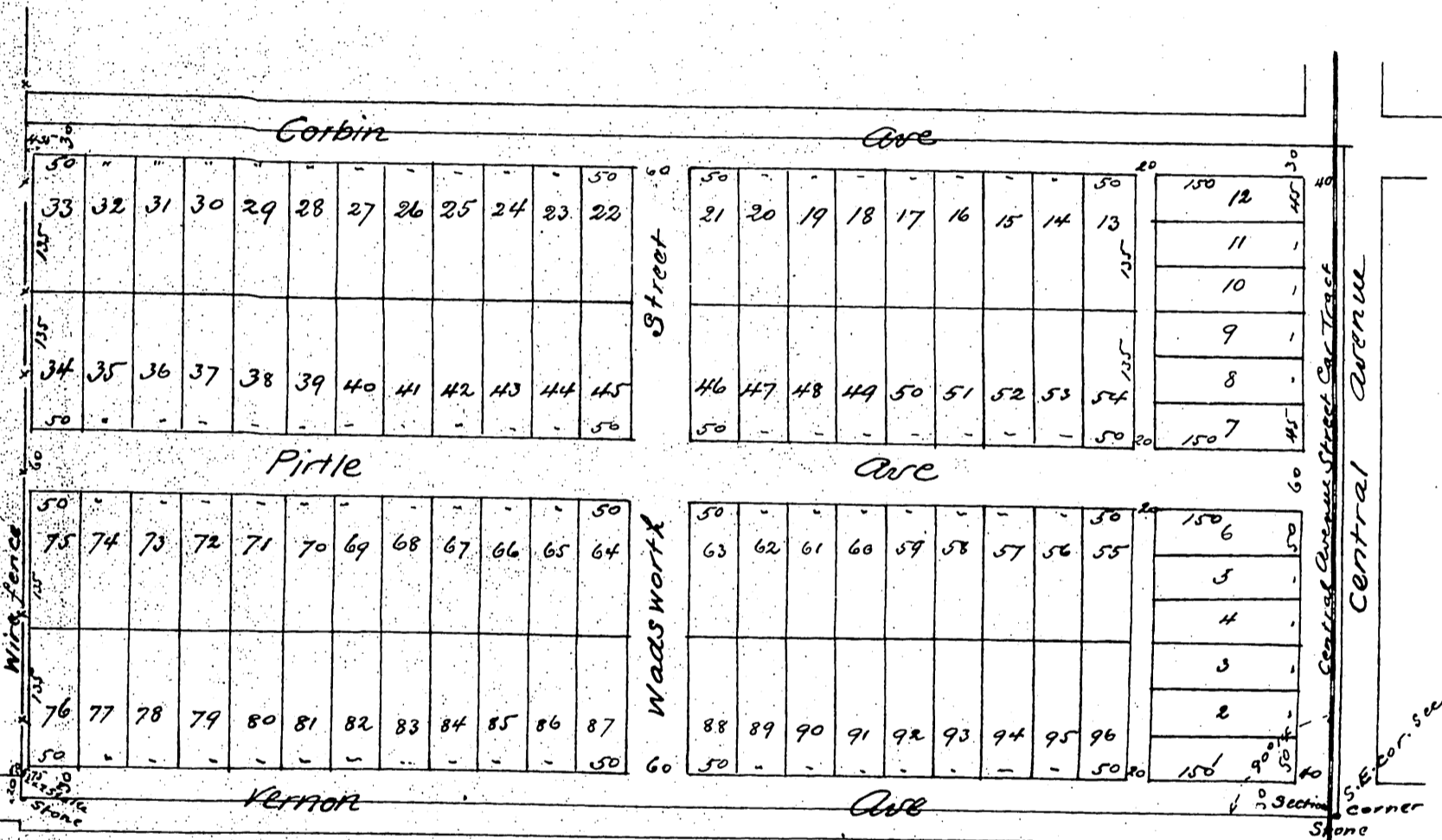

A full true and correct copy of the original (reduced to the scale of 150 ft to 1 in) recorded December 9<sup>th</sup> 1887 at 2:44 P.M. at request of Pirtle and Maesh  
Frank A. Gibson County Recorder  
by W. E. Johnston Deputy

### Appendix to Rose Tract

State of California, County of Los Angeles, J. H. Dockweiler a resident of the City and County of Los Angeles California deposes and says that he surveyed and mapped the Rose Tract & recorded in Book 28 on page 7 Miscellaneous Records of Los Angeles County Cal that the width of Lots 1, 2, 3, 4, 5, 6 as shown on said Rose Tract were through a clerical error marked 50 feet when they should be marked only 45 feet also that the S.E. cor of Sec 8 T.2 S. R. 13 W. S. B. M. is the S.E. cor of the said Rose Tract

Subscribed and sworn to before me  
this 15<sup>th</sup> day of December 1887  
(Notarial Seal) N. Lindenfeld  
Notary Public

J. H. Dockweiler

A full true and correct copy of the original recorded Dec 15, 1887 at 14 min past 4 P.M. at request of J. H. Dockweiler

Frank A. Gibson County Recorder  
by Wm E. Johnston