

# MAP

OF THE

## Keller Tract

Situate in the North East quarter of Section 16  
Township 2 South, Range 13 West Los Angeles  
County, California Belonging to Mrs Sarah  
E. Keller. Mrs Lillia B. Dougherty and Mrs  
Florence C. Brewer.  
Surveyed June 1888 by Hansen & Solano.

True Courses  
Scale of 1 inch to 100 feet  
See F. B. 1888 2 P. 1.

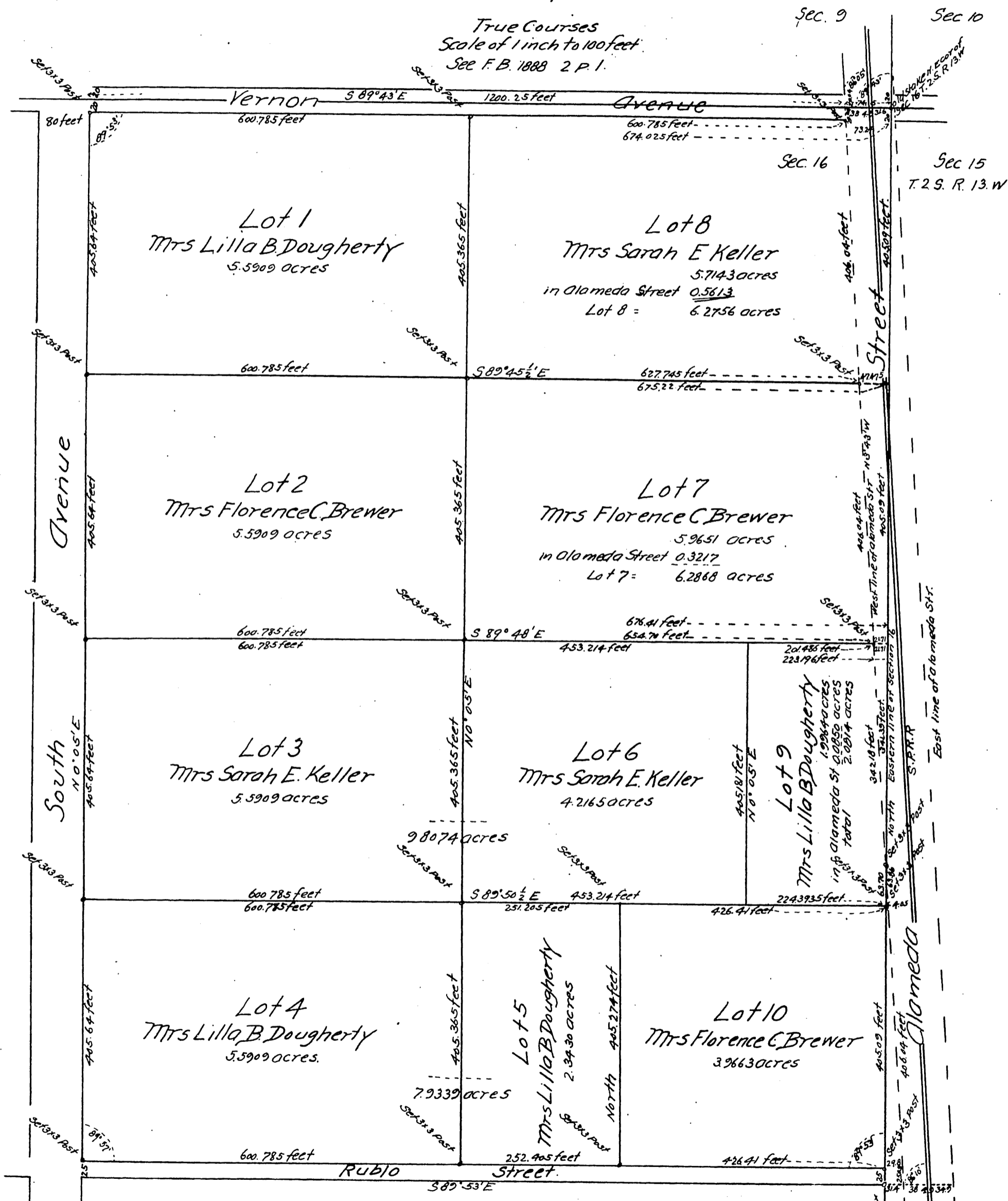

a full, true and correct copy of the original.  
(reduced to the scale of 150 feet to one inch)  
Recorded Sept 3, 1888 at 13 min past 2 P.M.  
at request of Mrs S. E. Keller.

Frank A. Gibson County Recorder.  
By George Bugbee Deputy.

Outside SE. Cor. of Keller Tract