

MAP  
showing location of  
Lot 29  
of

L.A. Fruitland Ass'n Tract

being parcel No 3 as described in deed from  
A. E. Sepulveda et ux to L. A. Savings Bank, survey-  
ed by WRIGHT & NICHOLSON January 1893  
Scale 1 in = 6 chs

Note above mentioned deed dated Sept 26 1892.

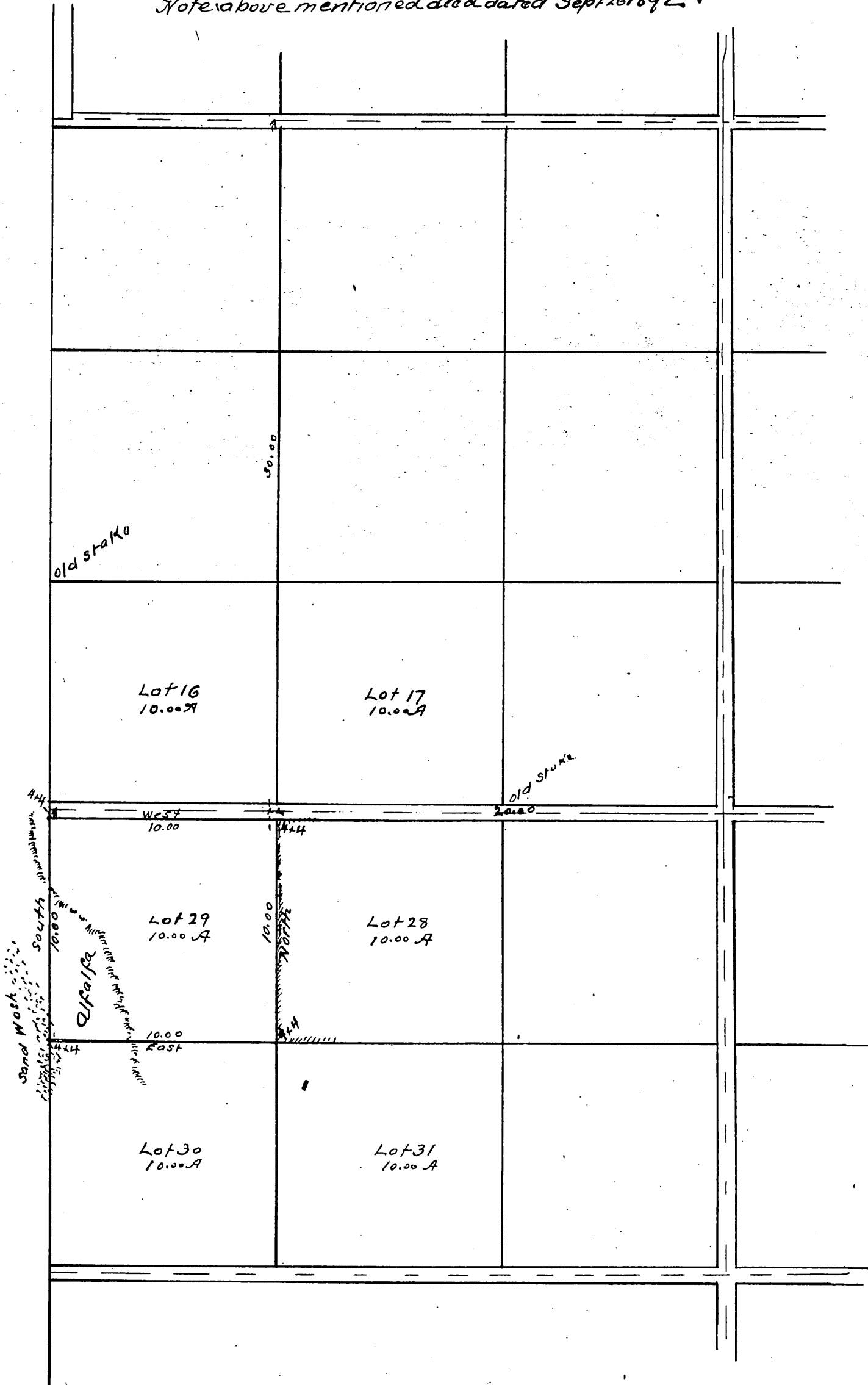

A full, true and correct copy of  
original, recorded Jan 23, 1893  
at 15 min. past 1 pm at request  
of Los Angeles Savings Bank  
Arthur Gray County Recorder  
By: W. W. Mills Deputy.