

Park Manor Tract

in the City of Los Angeles
and being

Austermell's Subdivision of Division "B" in Lot 6, Block 43 of the Canal and Reservoir Lands

as shown on map recorded in Book 2, page 210 of Miscellaneous Records
of Los Angeles County, California

Surveyed Jun. 31st and Feb. 1st and 2nd A.D. 1888

T. W. Cline
Surveyor.

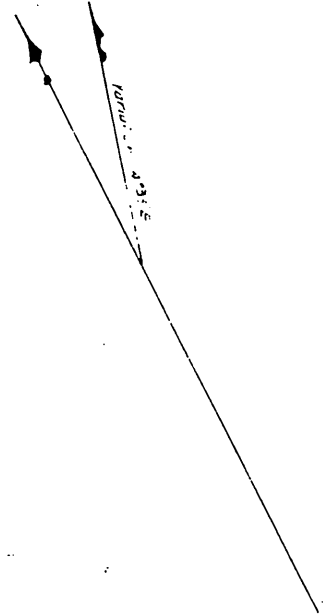

Scale 1" = 50 Feet

W. D. Gould
W. H. Fletcher

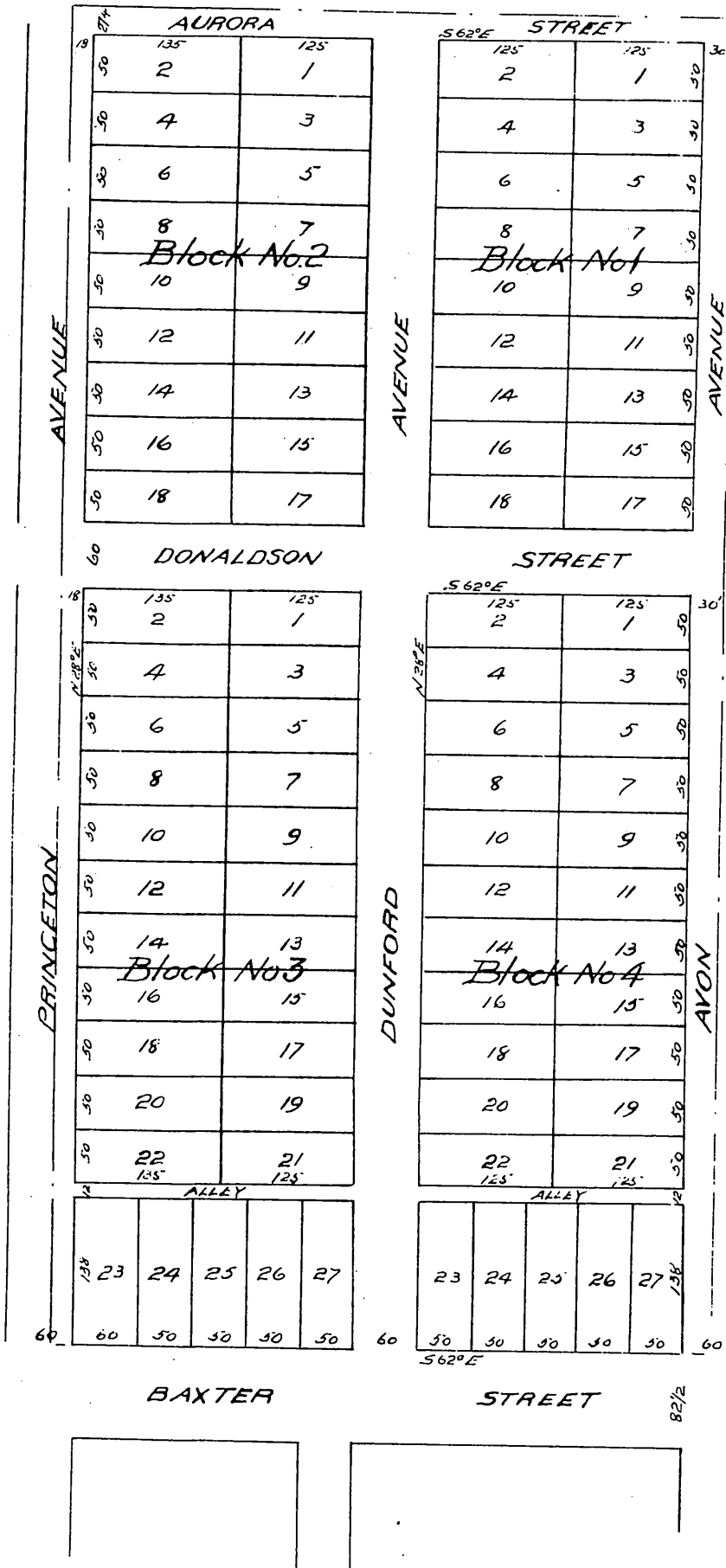

A full, true and correct copy of the original.
Recorded Nov 16 1895, at 30 Min past 3 P.M.
at request of W. D. Gould and W. H. Fletcher.

L. C. Hodgman, County Recorder

By E. T. Wright

Co. Sur and ex-officio Dep. Co. Rec.