

Legge's Central Tract. Pasadena. Cal.

A subdivision of ^{parts of} Lots 5, 6, 15 and 16 and all of Lots 11, 12, 13 and 14 of the O'Hara Tract as recorded in Book 31, pages 67 and 68 Misc. Records: also parts of Lots 2, 3, 4, 8, 10 and 11 and all of Lots 6 and 7 of the Pasadena Lumber Company's Tract as recorded in Book 7, Page 15 Misc. Records. Being a part of Lot 12 Block B, San Pasqual Tract of the lands of the Lake Vineyard Land and Water Association as recorded in Book 3, Page 315 Misc. Records: also of a part of Lot 13 Block B, said San Pasqual Tract.

Scale 1 inch = 50 feet

W. B. Clapp, Surveyor.

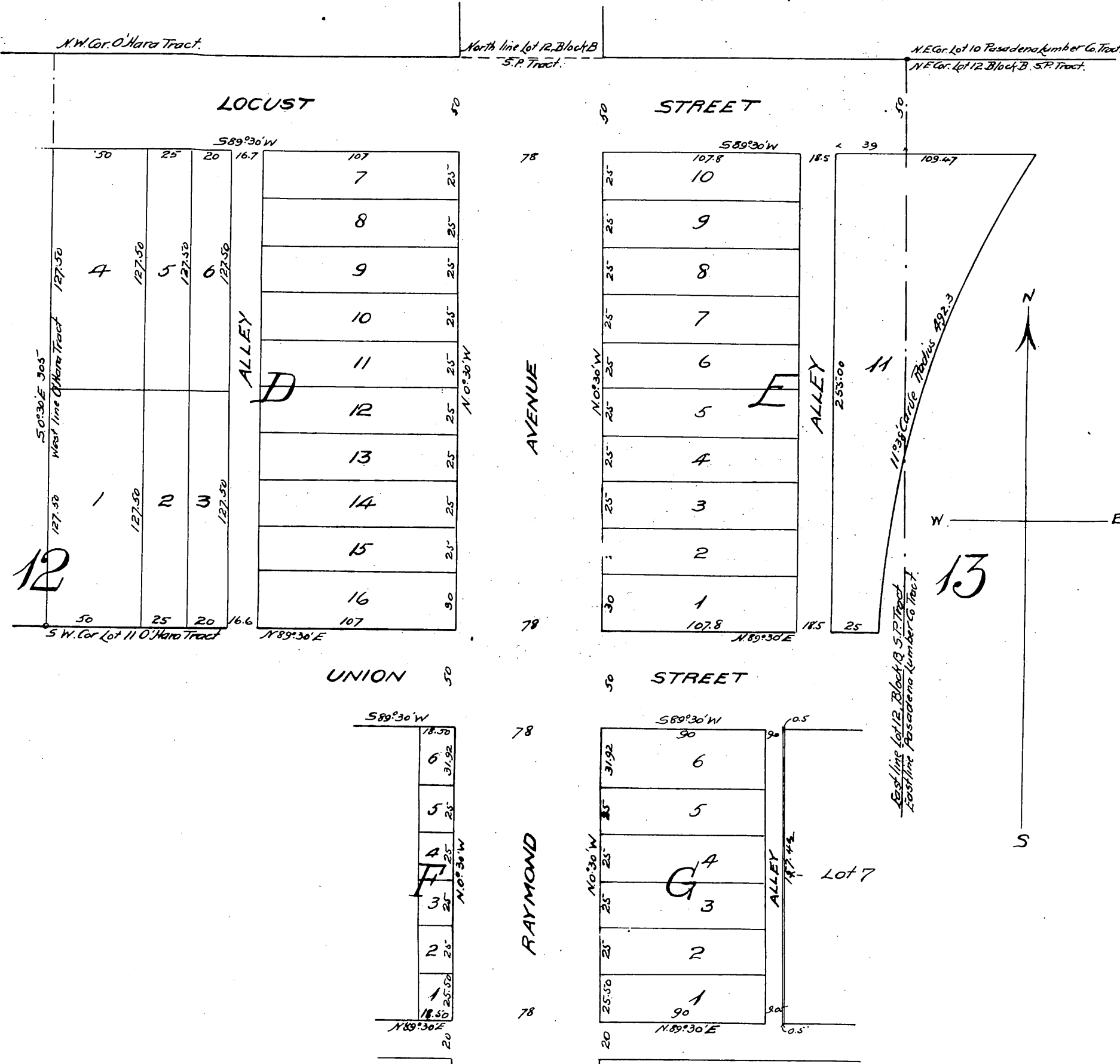

Owner: Charles Legge

A full, true and correct copy of the original
(Scale reduced to 60 feet to 1 inch)
Recorded Jan. 7 1886 at 46 Min. past 2 P.M.
at request of C. Legge.

E. C. Hodgeman, County Recorder.
By E. T. Wright.
Co. Sur. and ex-officio Dep. Co. Rec.