

Map of S. A. Rendall's Re Subdivision of a portion of the Bonnie Brae Tract

being a portion of Lot 1 Block 24 H.S.

Los Angeles Cal

Surveyed May 25th 1895 by

Pillsbury & Skinner.

Scale 100 ft. = 1 in.

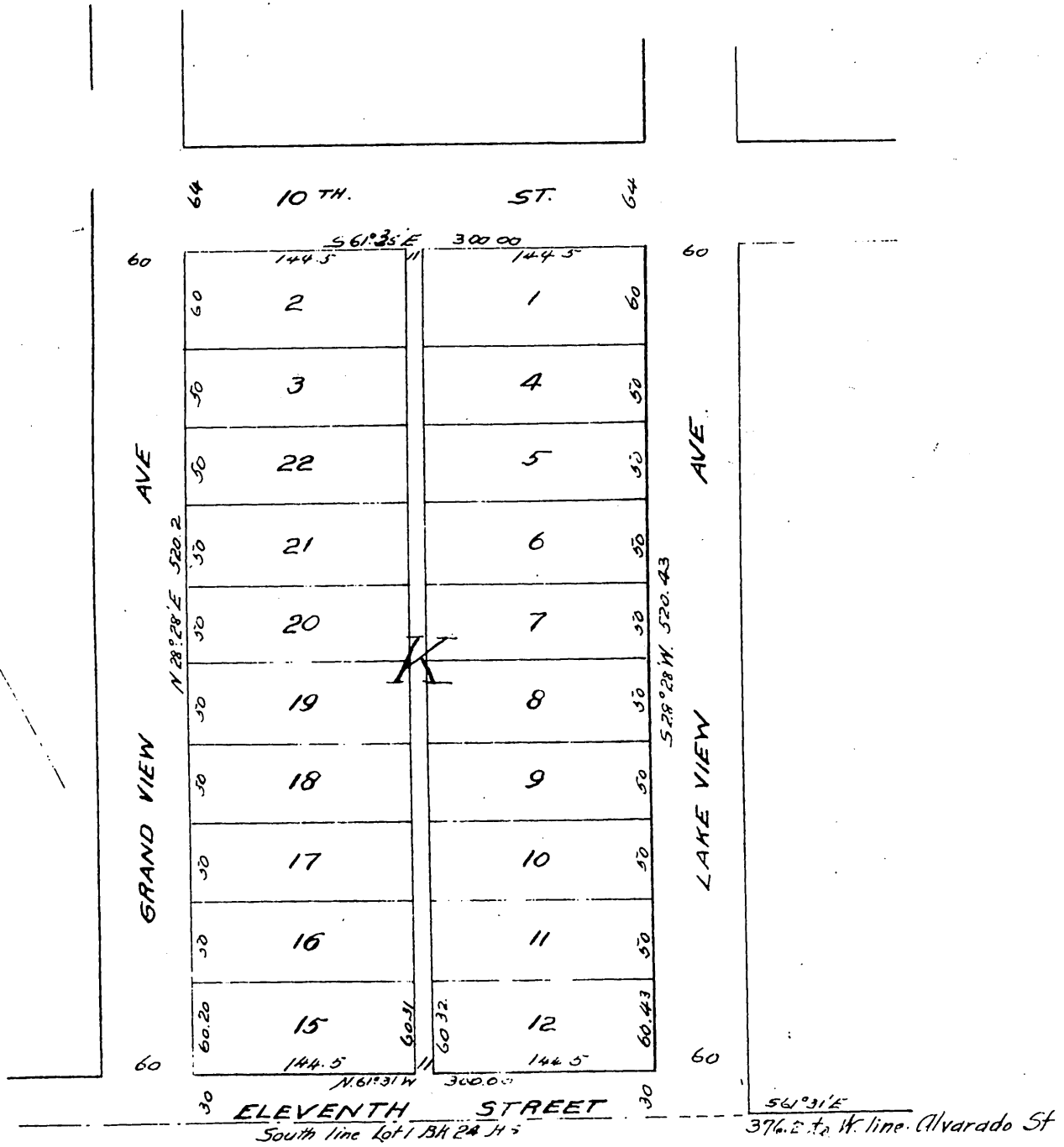
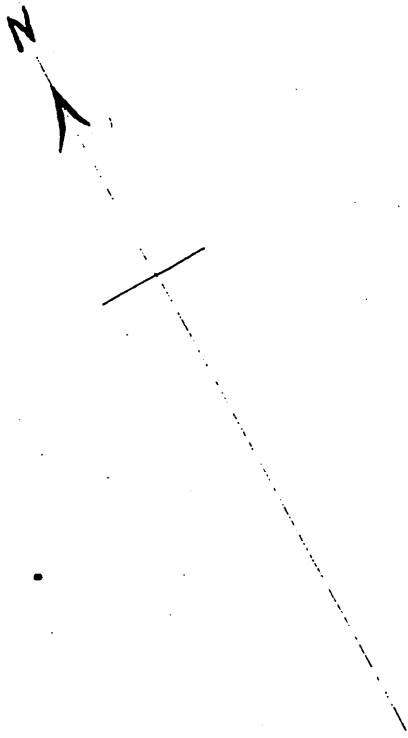

Owner: *S. A. Rendall*

A full, true and correct copy of the original
Recorded Jan. 28, 1896, at 2 Min. past 11 A.M.
at request of S.A. Rendall

E.C. Hodgman, County Recorder

By *E.T. Wright*

Co. Sur. and ex-officio Dep. Co. Rec