

Map showing the subdivisions
of
Blocks numbered 9 and 12, of
"Beaudry Tract No. 2."
lying west of Pearl Street in Los
Angeles City, Los Angeles County,
California, filed by F.W. Wood.
Executor Beaudry Estates.

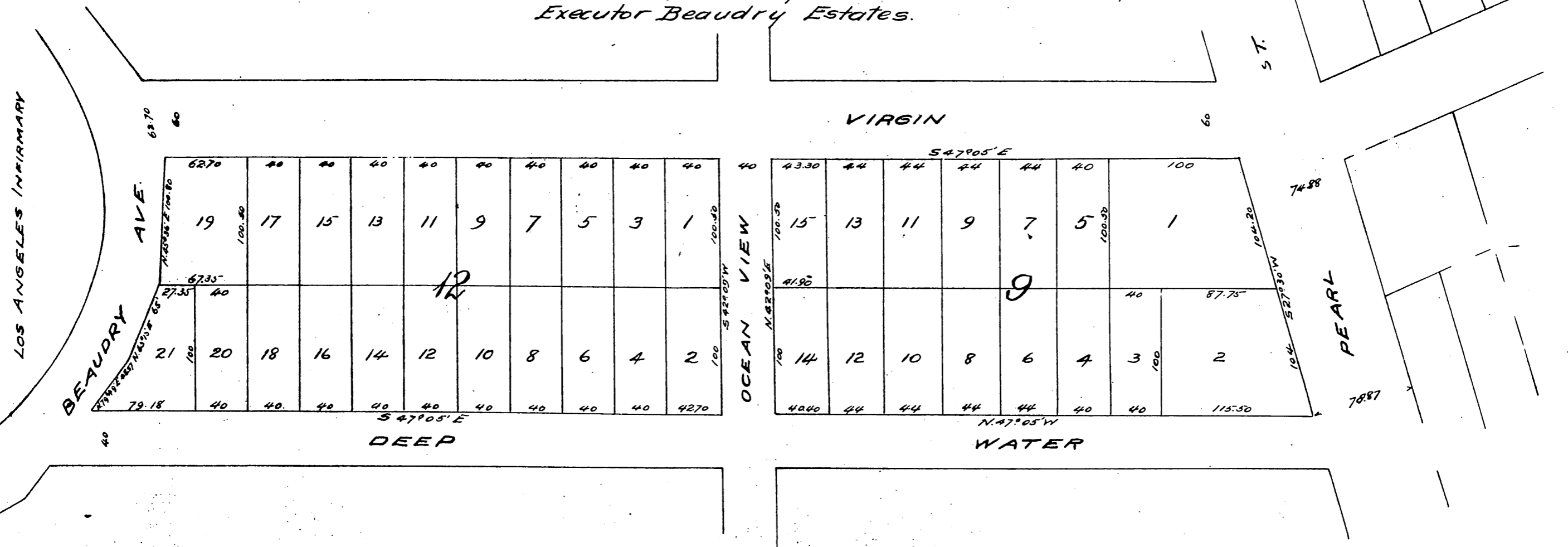

F. W. Wood
Executor of the Estates of Victor Beaudry
and Frederick Beaudry

A full, true and correct copy of the original
(scale reduced to 80 feet to 1 inch)
Recorded June 10, 1896, at 20 min. past 12 M.
at request of F.W. Wood.
E.C. Hodgman, County Recorder.
By E. T. Wright,
Co. Sur. and ex-officio Dep. Co. Rec.

