

Map of the Lichtenberger Property

in the City of Los Angeles, County of Los Angeles,
State of California.

Showing the lines of said property, as indicated on the ground by brick walls and being the lots, conveyed by J.K. Skinner to Louis Lichtenberger by deed recorded in Book 96 Page 126 dated Nov. 28 1882 and Louis Roeder to Louis Lichtenberger in March 1871 and recorded in Book 16 of deeds page 479 records of said County.

Surveyed November 1898 by V.J. Roman Surveyor
Scale 15 feet to one inch.
True Courses Var. 14° 30' East

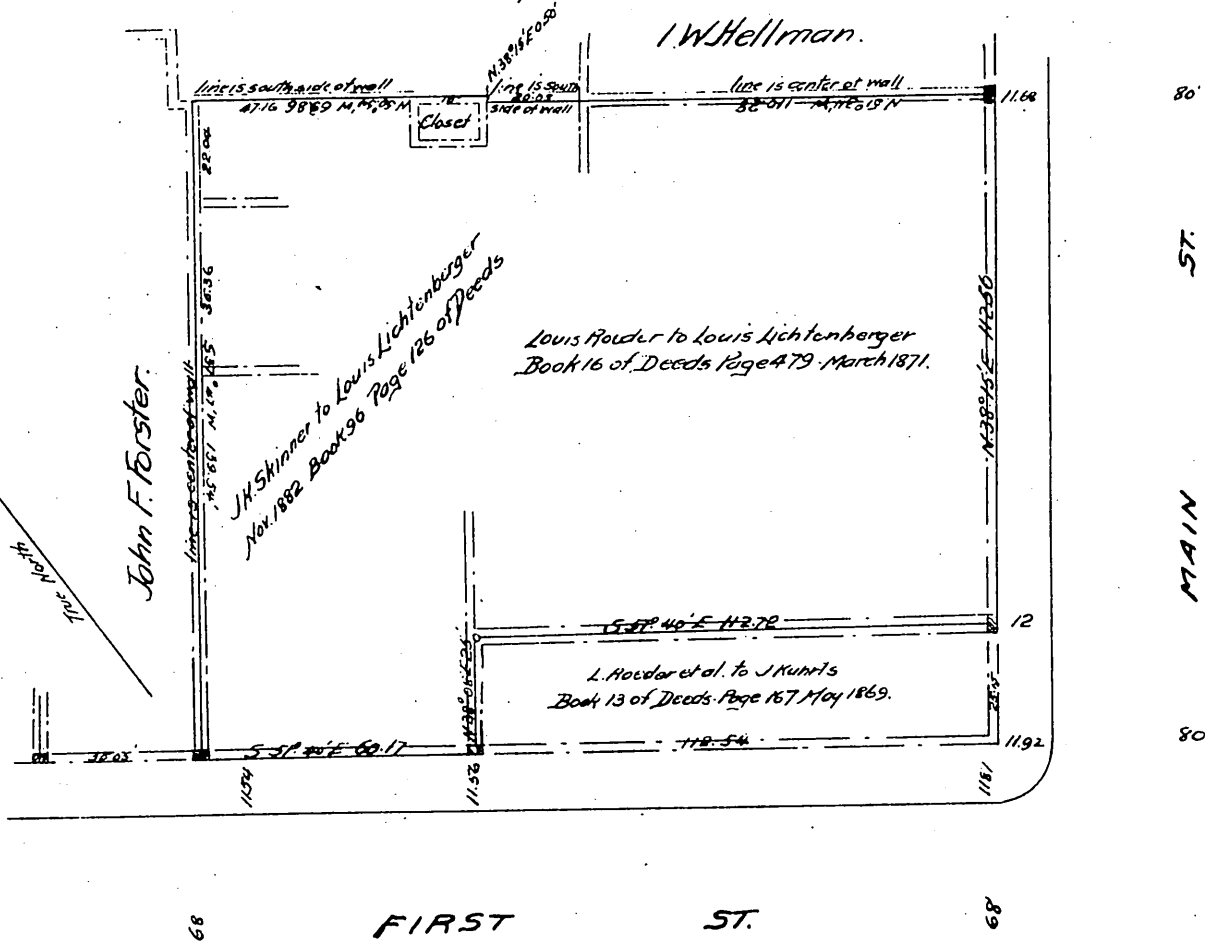

Cornet Mrs. Emilie Lichtenberger

A full, true and correct copy of the original
(Scale reduced to 40 feet to one inch.)
Recorded Jan. 3 1899 at 48 Min. past 4 M.
at request of G. Lichtenberger.

R. D. Wade, County Recorder

By Jos. H. Smith

Co. Sur. and ex-officio Dep. Co. Rec.