

7215

Map of the  
**Ellis Tract Annex**  
 being a subdivision of a part of  
 Lot 7 Block 17 Hancock's Survey of  
 The City of Los Angeles State of California  
 and showing connections with St James Park and Adams Street.  
 Surveyed at the request of Mary T. Ellis in January 1899 by  
 V. J. Rowan, Surveyor.  
 Scale 50 feet to one inch  
 True Courses - Variation 14° 30' East

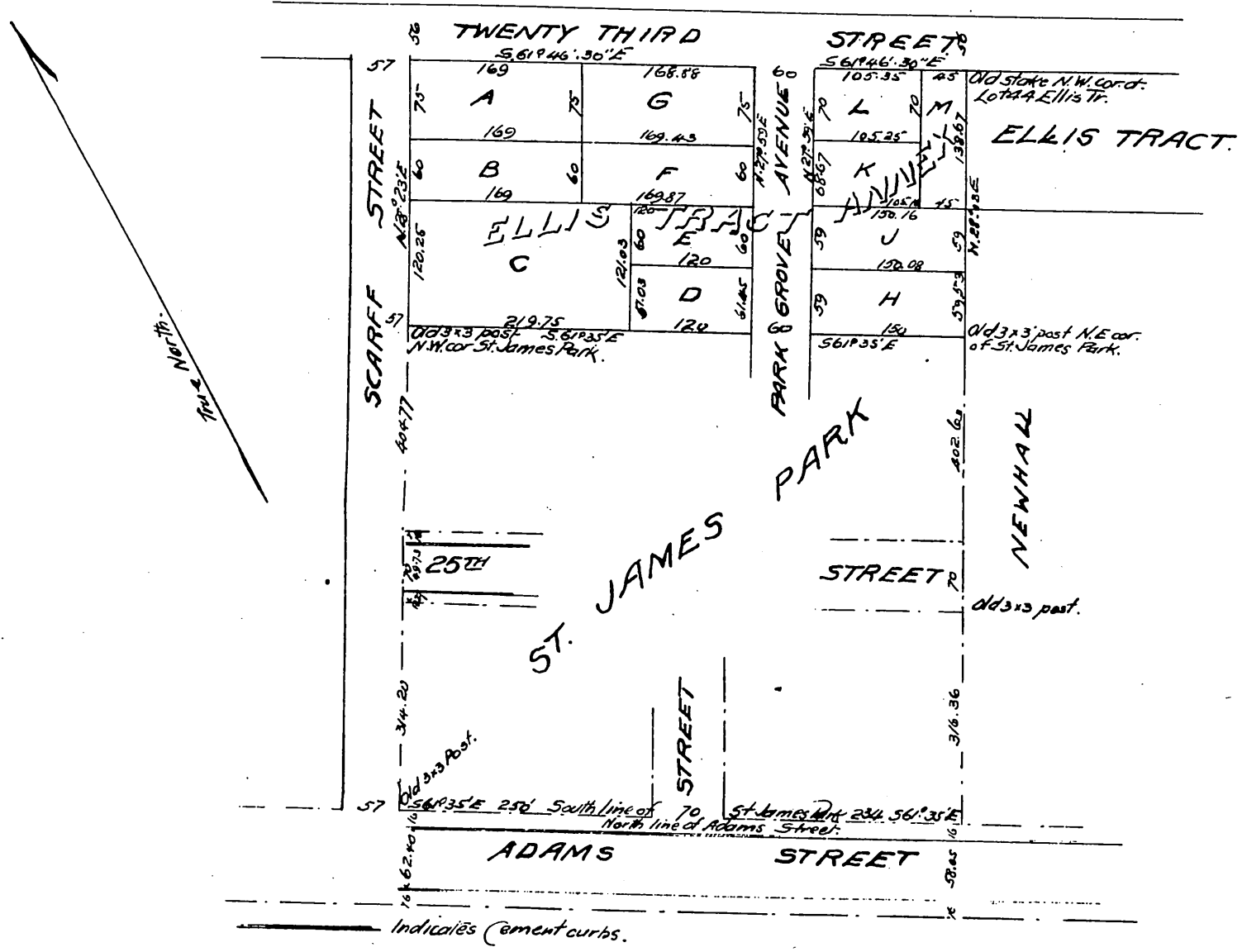

I hereby certify that I am the proprietor of the property subdivided as shown by this map, and further that I <sup>have</sup> caused such subdivision and maps to be made; and dedicate for public use the street marked Park Grove Avenue as shown on this map.

Mary T. Ellis

A full, true and correct copy of the original  
 (Scale reduced to 150 ft. to one inch)  
 Recorded Feb. 2 1899 at 50 Min. past 12 M  
 at request of Mary T. Ellis.  
 R. D. Wade County Recorder.  
 By Jos. H. Smith.  
 Co. Sur. and ex officio Dep. Co. Rec.