

Map of  
**Hooper's Adams Street Tract Addition.**  
 Located in the City of Los Angeles  
 County of Los Angeles, State of California.  
 Scale 50 feet to one inch.  
 True Courses - Variation 14°30' East.  
 Surveyed October 1898 by  
 V. J. Rowan, Surveyor.

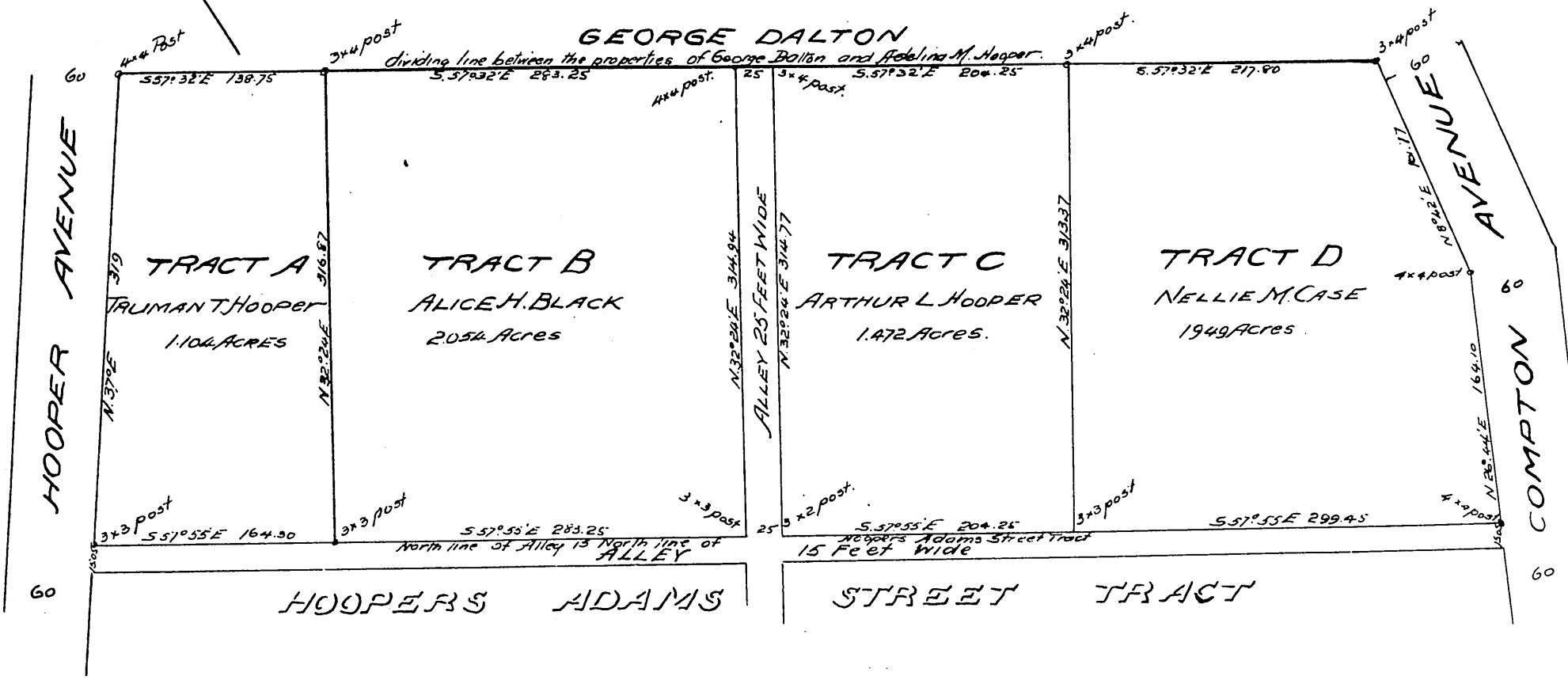

Adeline M. Hooper, being the owner of the property shown upon the foregoing map, and George Dalton being the owner of the property lying immediately North of the land shown upon said map, do hereby mutually agree that the North line as shown upon the foregoing map correctly represents the line dividing the properties of said Dalton and Hooper, and hereby covenant and agree that said line shall be and remain the dividing line of the property of said parties.

Adeline M. Hooper.  
 George Dalton.

I hereby certify that I am the owner of the above tract of land, which tract was subdivided at my request, and this map correctly shows the subdivision of said tract into Tracts, Streets, Avenues and Alleys

Adeline M. Hooper.

A full, true and correct copy of the original  
 (Scale reduced to 100 feet to one inch)  
 Recorded Feb 16 1899 at 40 Min. past 2 P.M.  
 at request of Mrs. A. M. Hooper.

R. D. Wade County Recorder.

By Jos. H. Smith.

Co. Sur. and ex. officio Dep. Co. Rec.