

# Property of C. E. Thomp

Los Angeles City: Cal.

Surveyed Mar 31-99  
by Wright & Nicholson  
Scale 40 FT.

4245

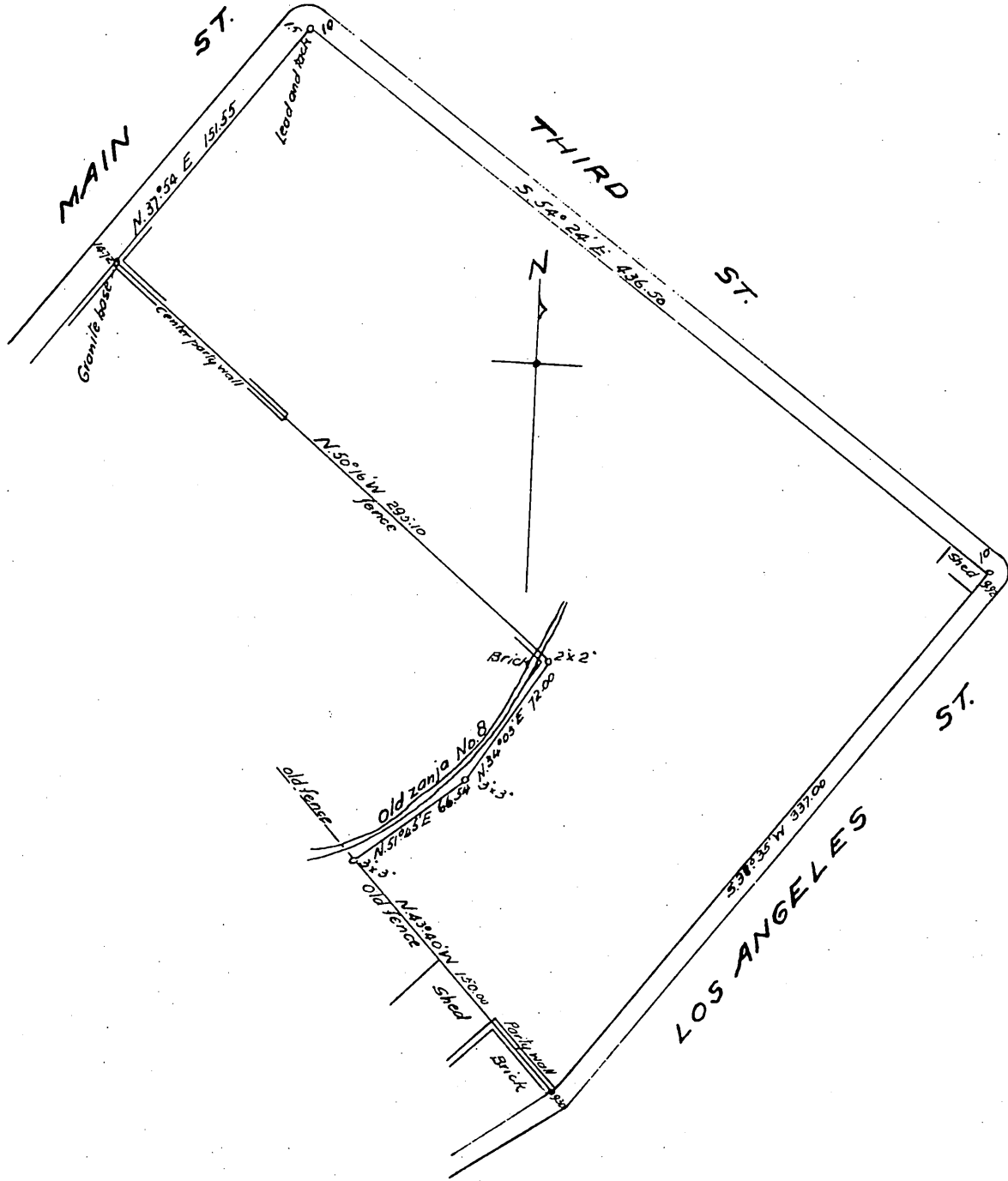

Owner C. E. Thomp.

A full, true and correct copy of the original  
(Scale reduced to 80 feet to one inch)  
Recorded Apr. 17-1899 at 20 Min. past 11 A.M.  
at request of T. I. and T. Co

R. D. Wade - County Recorder.

By Jos. H. Smith.

Co. Sur. and ex-officio Dep. Co. Rec.