

# MAP OF THE GARLAND TRACT EXTENSION.

Being a subdivision of a portion of  
LOT 7 BLOCK 37 HANCOCKS SURVEY  
in the City of Los Angeles  
County of Los Angeles, State of California

Scale 60 feet to one inch  
True Courses-Variation 14°30' East.  
All distances in feet

Surveyed February 1899  
By *V. J. Rowan*  
Surveyor.

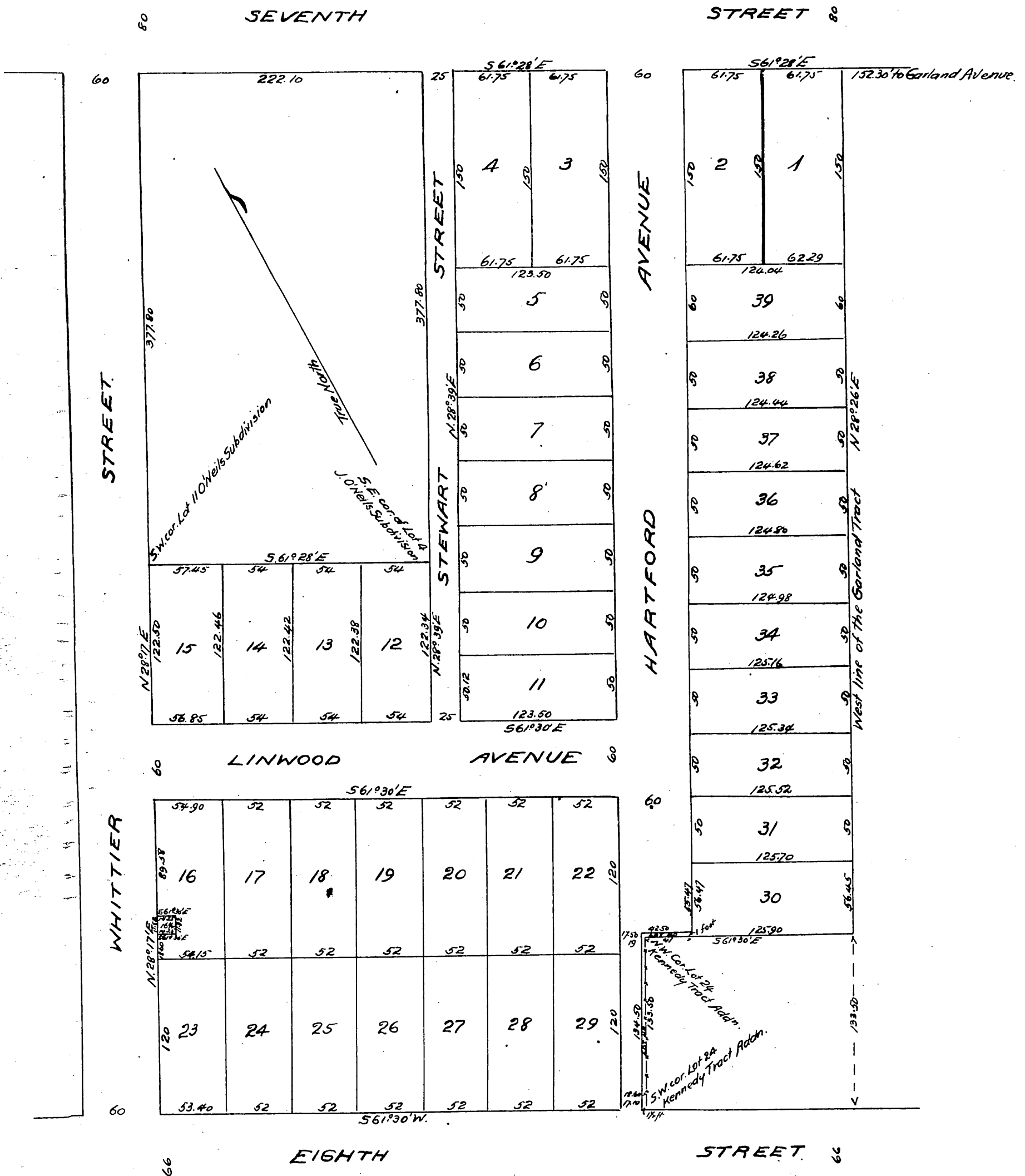

Owners:- Mrs W. C. Furrey.  
W. C. Furrey.

A full, true and correct copy of the original  
(Scale reduced to 80 feet to one inch)  
Recorded Mar. 7-1899 at 35 Min. past 4 P.M.  
at request of W. C. Furrey

By *Jos. H. Smith*  
Co. Sur. and ex-officio Dep. Co. Rec.

R. D. Wade - County Recorder