

Map of the Hughes Tract

located in the City of Los Angeles
County of Los Angeles State of California

Being a subdivision of a portion of Lot 5 Block 36 Hancock's Survey.
Scale 40 feet to one inch. True Courses - Variation 14°30' East
Surveyed in March 1899 by
O. J. Rowan Surveyor.

Owner: - Thomas Hughes.

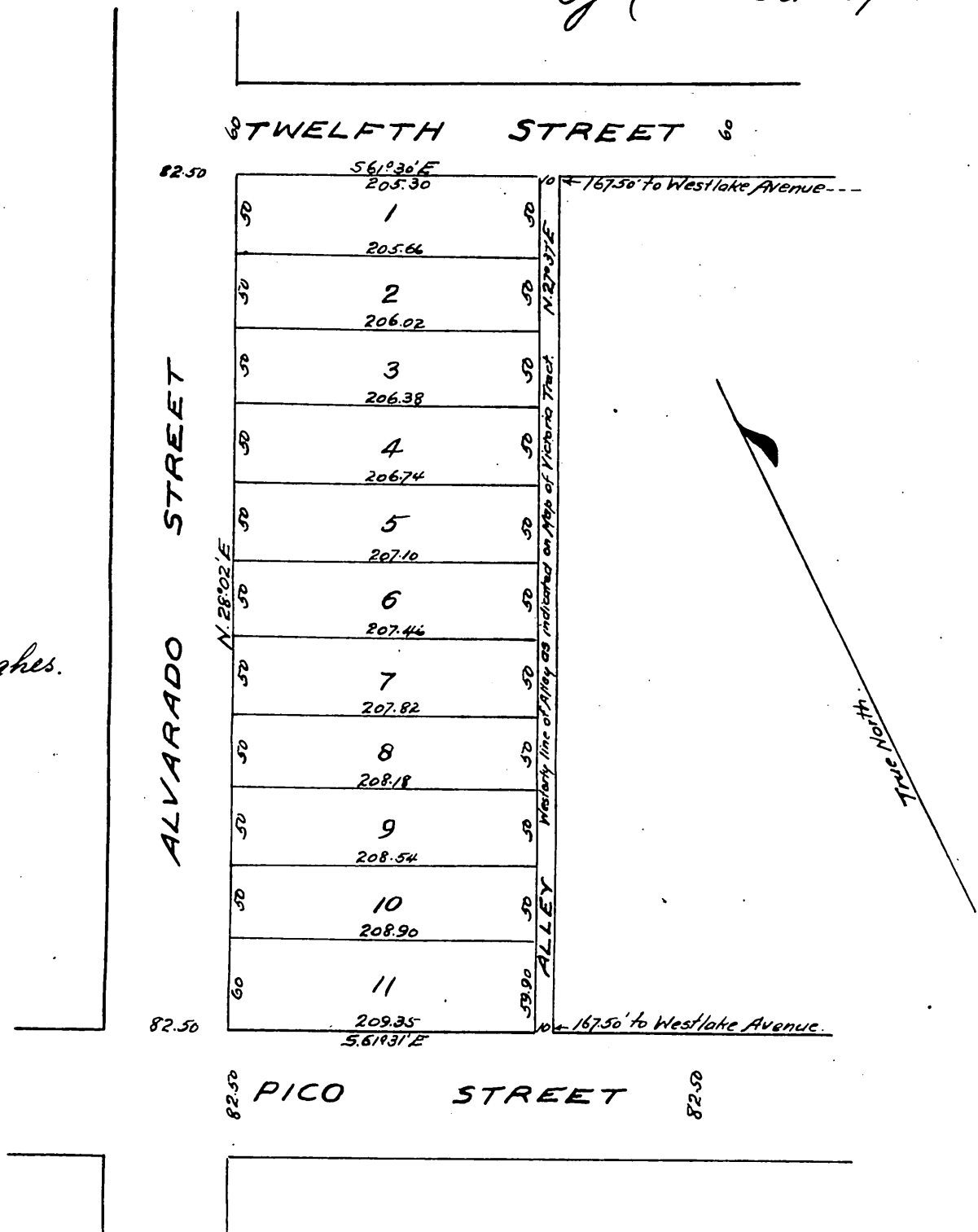

A full, true and correct copy of the original.
(Scale reduced to 100 feet to one inch)
Recorded Mar. 20-1899 at 21 Min. past 12 M.
at request of W.M. Lane.
R.D. Wade County Recorder.
By Jos. H. Smith
Co. Sur. and ex-officio Dep. Co. Rec.