

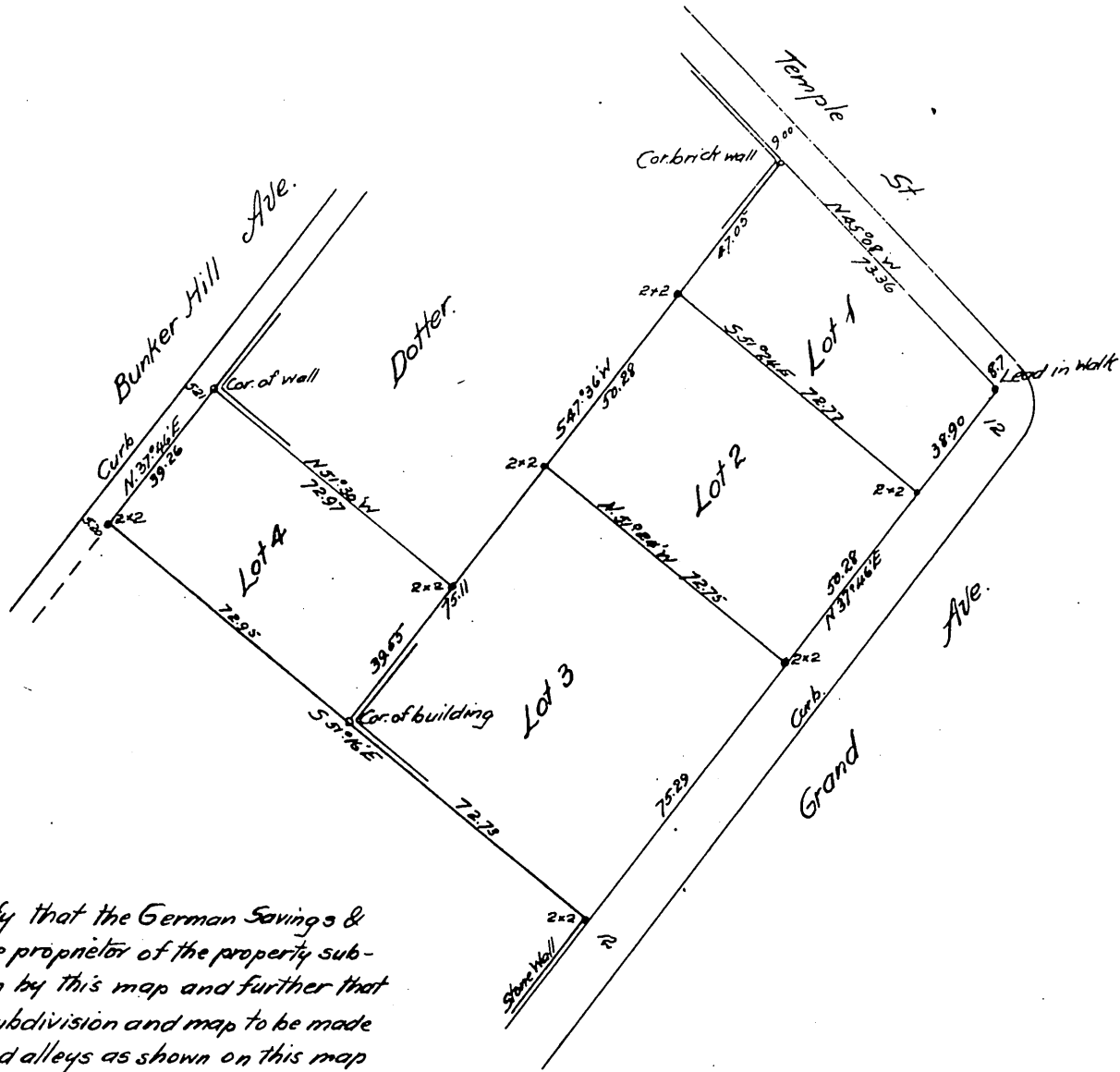

 German Savings & Loan Society's Subdivision 8
 of part of
 Block H - Mott Tract.
 Los Angeles Cal.
 Surveyed Sept. 10th 1898
 by Wright & Nicholson
 Scale 20 ft.



I hereby certify that the German Savings & Loan Society is the proprietor of the property subdivided as shown by this map and further that it caused such subdivision and map to be made and the streets and alleys as shown on this map were dedicated as public streets years before either the German Savings & Loan Society or Mrs. Almeda Smith - the Mortgagee had any interest in the property.

J. S. Chapman
 Atty. in fact for German Savings & Loan Society.

A full, true and correct copy of the original
 (Scale reduced to 40 feet to one inch)
 Recorded July 22-1899 at 16 Min. past 2 P.M.
 at request of J. S. Chapman.

R. D. Wade, County Recorder.

By J. H. Smith
 Co. Sur. and ex-officio Dep. Co. Rec.