

Plat of the Forrester Tract in Los Angeles City, Cal.

Surveyed Feb. 10th 1900

by F. E. King

Scale 50 ft = 1 in.

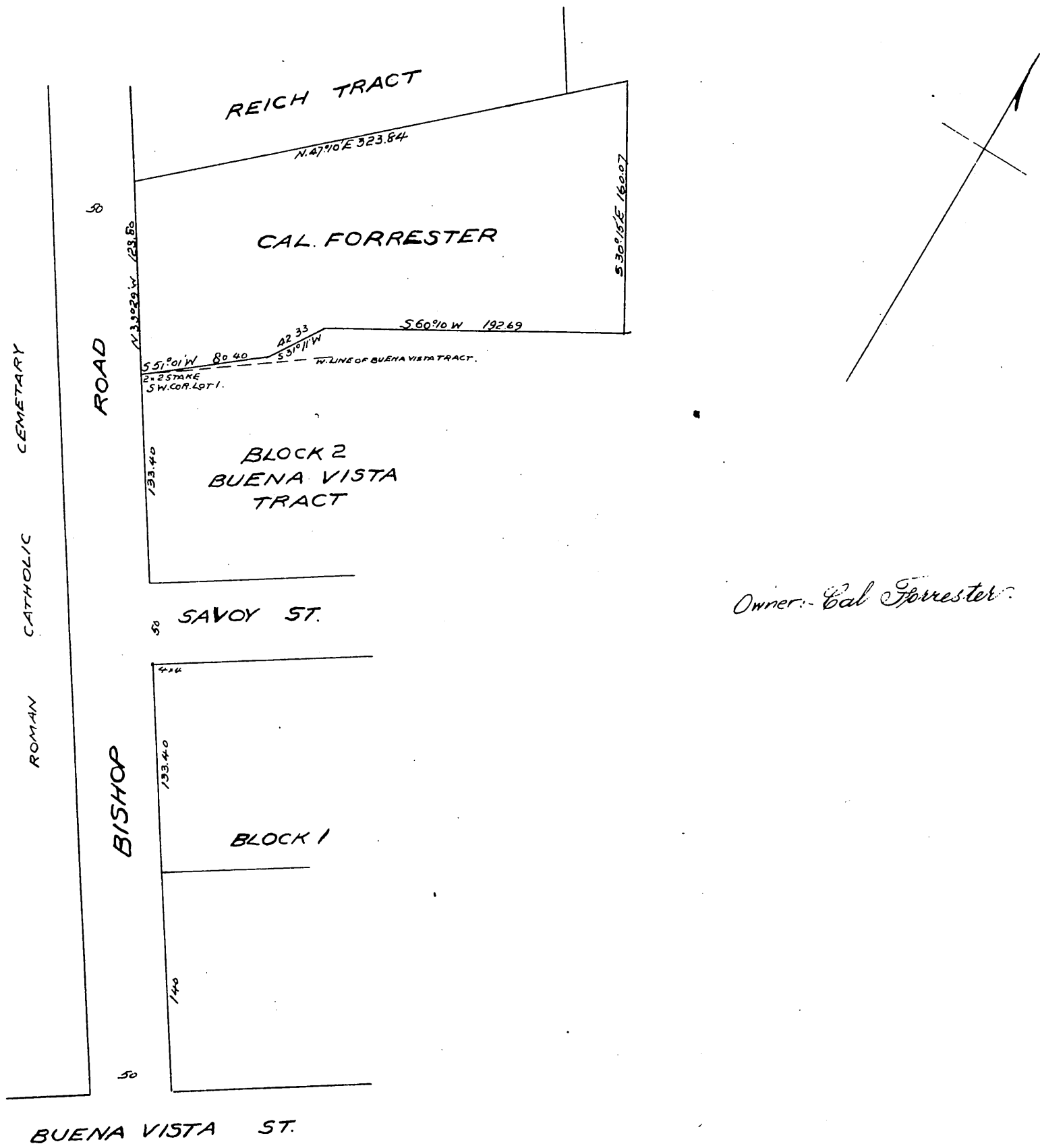

Owner: Cal Forrester

A full, true and correct copy of the original
(Scale reduced to 80 feet to one inch)
Recorded Feb. 17, 1900 at 5 Min past 2 P.M.
at request of Owner.

R D Wade - County Recorder.

By Jos. H. Smith.
Co. Sur. and ex-officio Dep. Co. Rec.