

Map

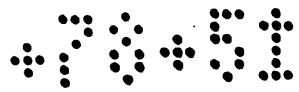

OF

Leonard Merrill's Adams Street Tract.

51

Being a Subdivision
of a part of fractional section six
T25-R13W.SBM.

Los Angeles City, Cal.

Subdivided at the request of Laura M. Foster

March 1900 by

Burr Bassell - CIVIL ENGINEER.

SCALE 50' = 1 INCH.

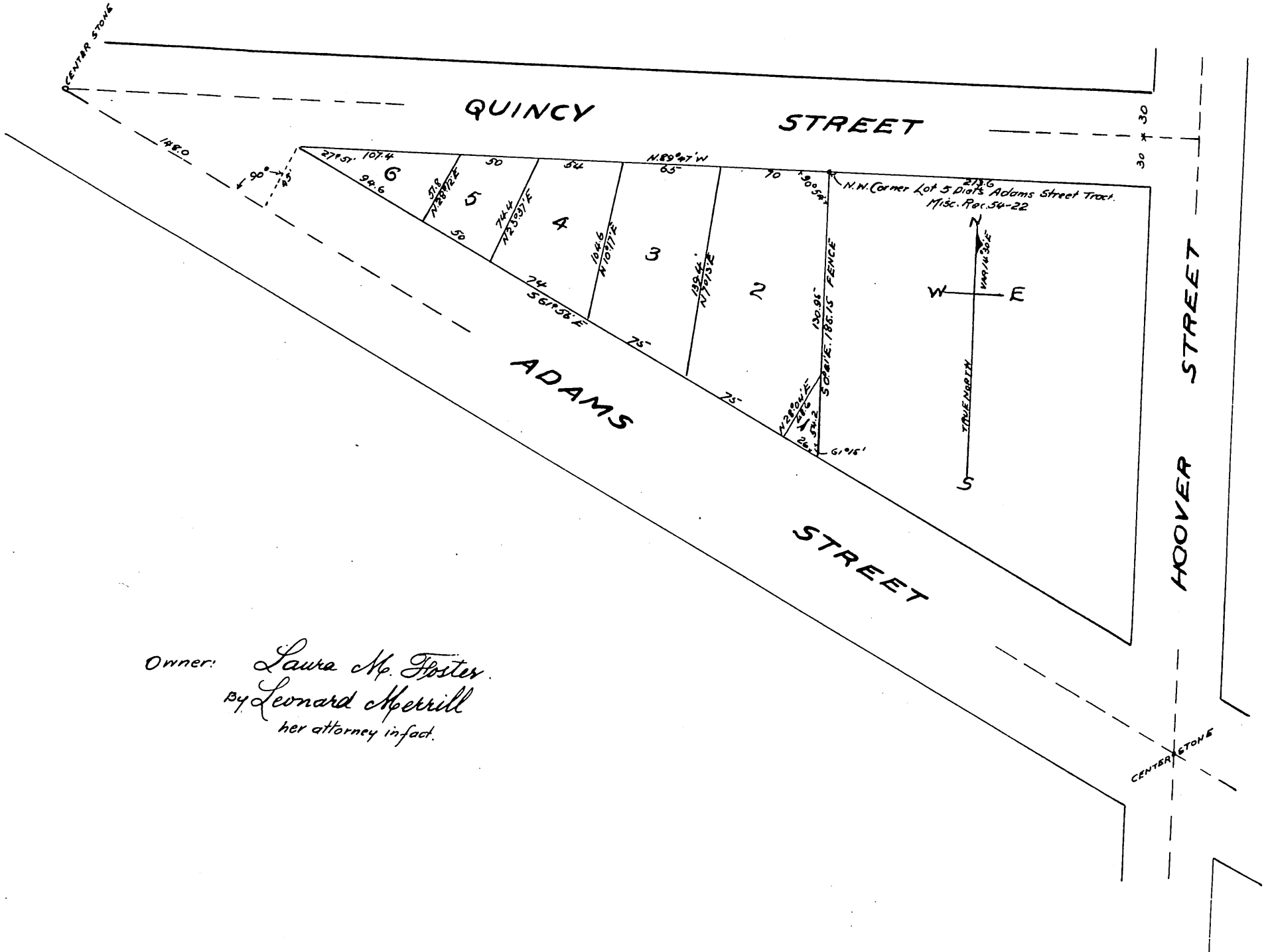

Owner: *Laura M. Foster*
 by *Leonard Merrill*
 her attorney in fact.

A full, true and correct copy of the original
 (Scale reduced to 80 feet to one inch)

Recorded Mar. 15-1900 at 1 Min. past 2 P.M.
 at request of T.I. & T. Co

R.D. Wade, Co. Recorder.

By *Jos. L. Smith*

Co. Sur. and ex-officio Dep. Co. Rec.