

N
MAP
of

George W. Stimson's Re-subdivision
of Lots 3, 5 and 7 and the Southerly 11 feet of Lot 1
of Joseph Hyans' Extension of the Olive Hill Tract
in the City of and County of Los Angeles, State of
California as per map recorded in Book 21 Page
61 Miscellaneous Records of said County.

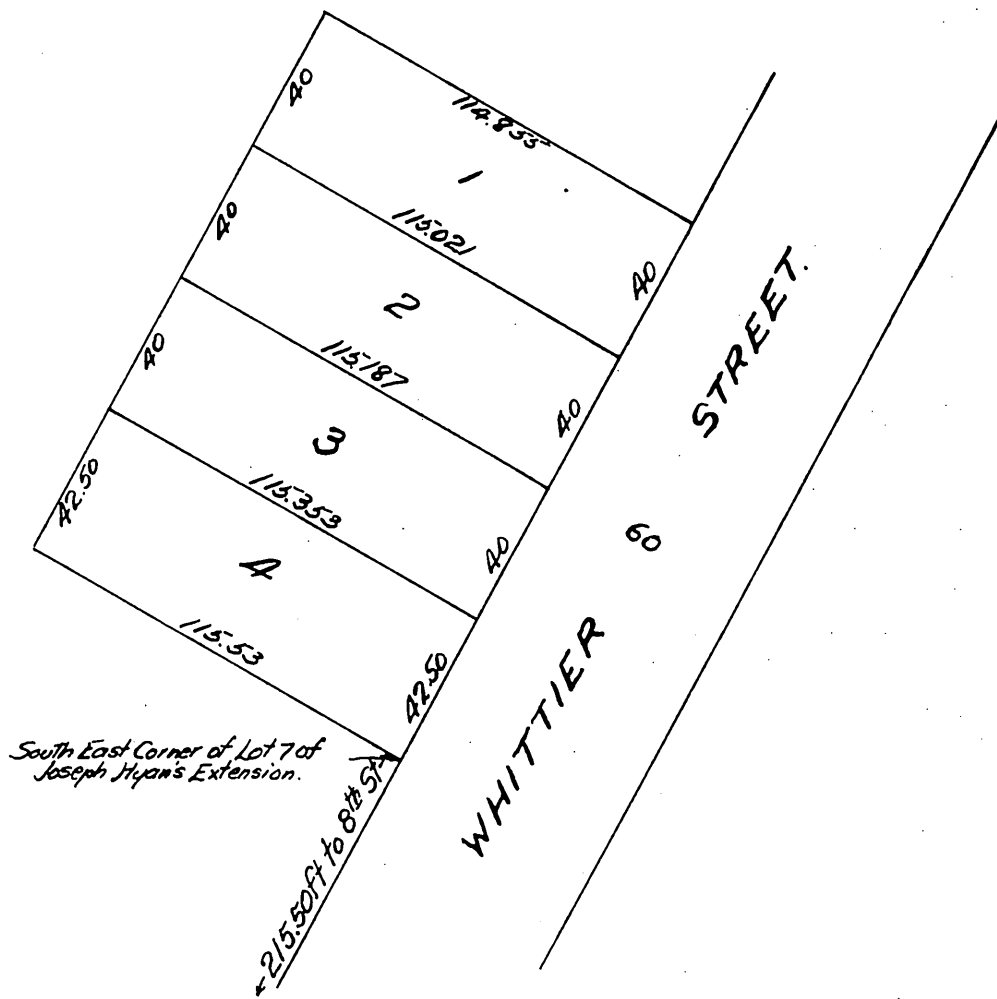

Owner: George W. Stimson.

A full, true and correct copy of the original
(Scale reduced to 50 feet to one inch)
Recorded Feb. 23, 1901 at 29 Min. past 3 P.M.
at request of Owner.

R.D. Wade, County Recorder.

By J.W. A. Smith.

Co. Sur. and ex-officio Dep. Co. Rec.