

MR. 322-60

### AMENDED MAP OF

### BLOCK A McDERMOTT'S ORANGE AVENUE TRACT

After the vacation of the south ten feet of Jupiter Street and  
the east and west alley.

Made to accompany a  
certified copy of the action of the Board of Supervisors as per  
Road Book 9 page 291

This map is recorded to correct Lot dimensions shown on map  
recorded in book 107 page 266 Miscellaneous Records of  
Los Angeles County, California.  
R.V. Pearsall, Civil Engineer

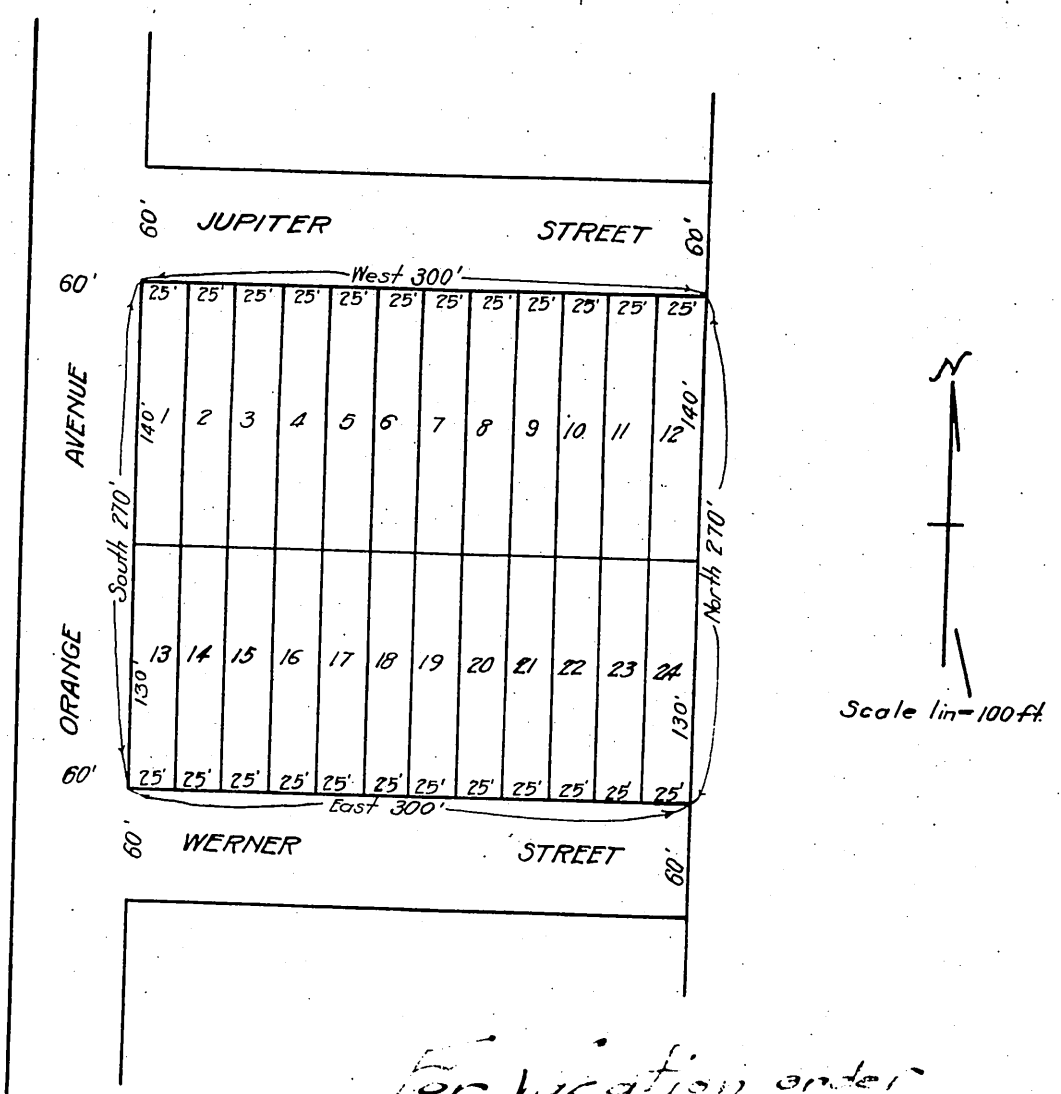

For location order  
D:26-151.