

- PLAT -

E-124

Showing a portion of lot 1, of the Subdivision of Rancho La Cañada, as recorded in book 4, page 351, Miscellaneous Records of Los Angeles County, California, described in attached deed from the Lanterman Estate to the City of Pasadena for Park Purposes.

Pasadena, Calif. R.V. Orbison, City Engineer.  
June 1916.

Scale: 1/4" = 200 feet.

Note: 4" iron pipes filled with concrete to be set at all points of 44.5929 Atract, except where permanent monuments are now in place.

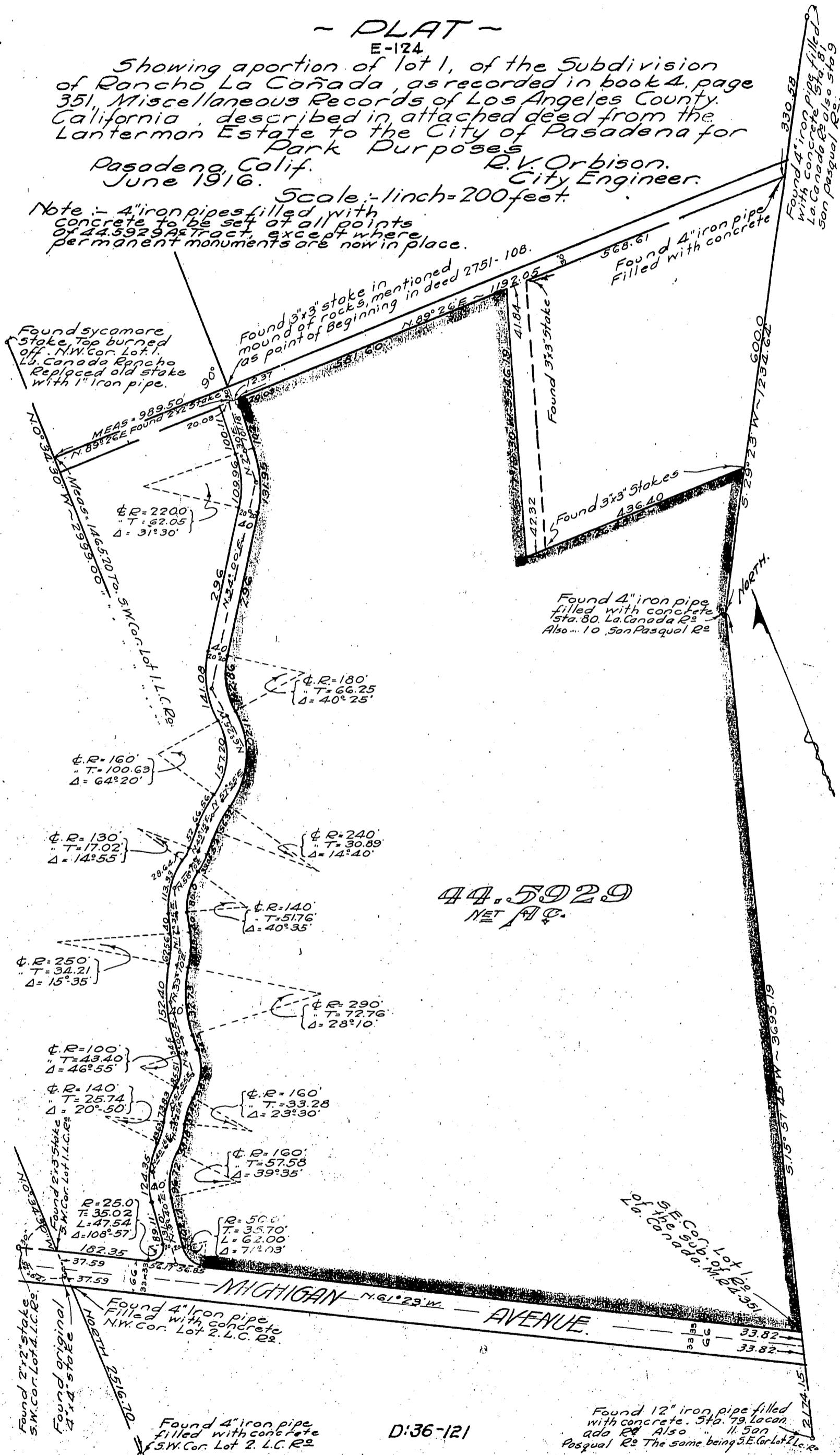

Recorded June 9, 1923.

A-58  
Sht. 50