

Marshall Corporation.
to
Pasadena City School Dist of Los Angeles Co.

PLAT OF
TRACT N^o 3072
M.B 32-91.

Showing Portion of said Tract.
Conveyed by the Accompanying Deed
and also showing Reservation in said Deed
for Right of way for Existing pipe Line
for

MR E. J. MARSHALL
SCALE 1"=60' May 1923
Allin Bros Engrs.

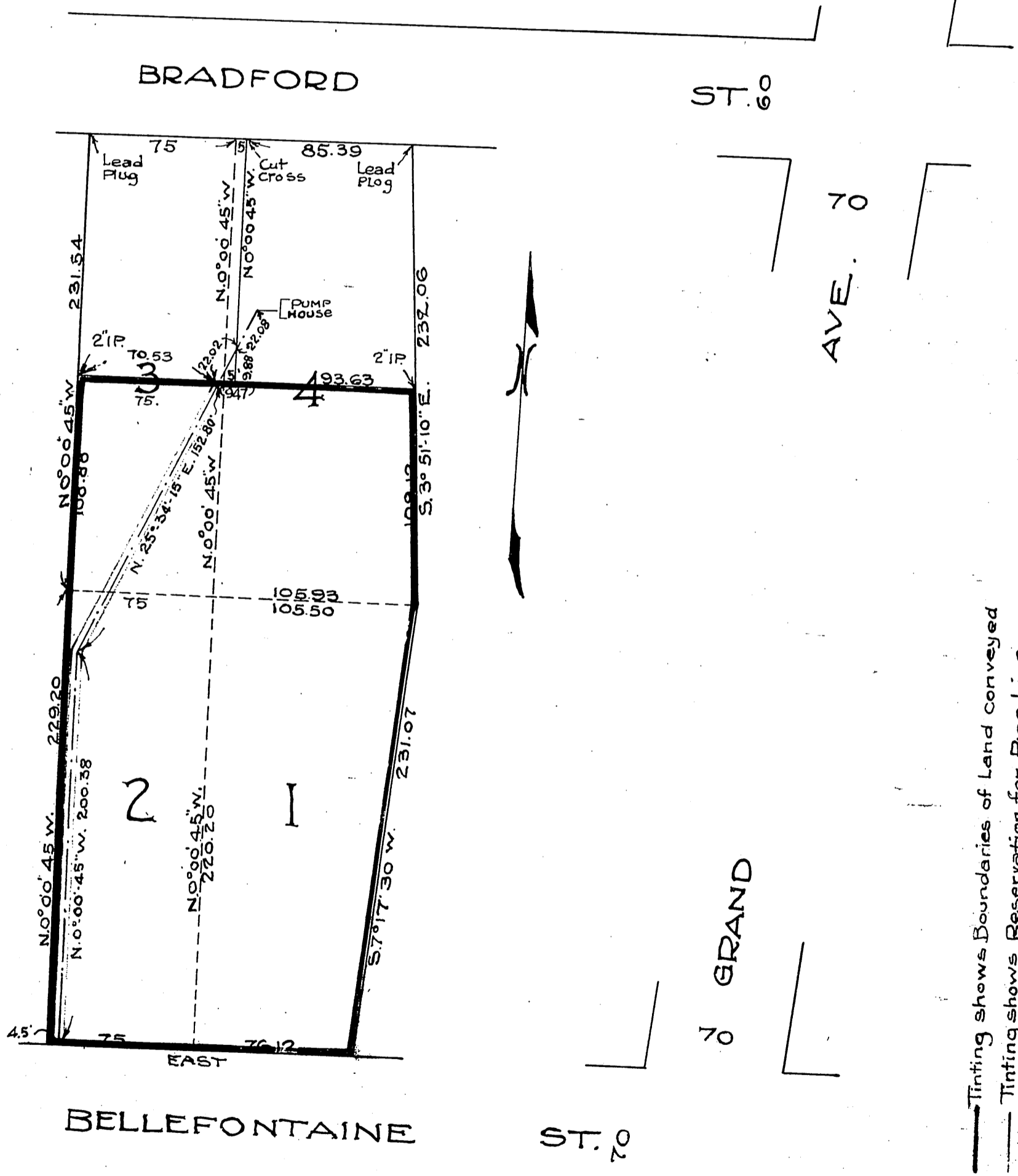

— Tinting shows Boundaries of Land conveyed
— Tinting shows Reservation for Pipe Line.

D:37-81.

Recorded June 4, 1923.

A-54.
Sht. ~~22~~ 8
2388