

Rodeo Land and Water Company
To

The City of Beverly Hills

Sketch showing property to be deeded
for the purpose of widening Burton
Way to 70 foot street.

Scale 1"=200' F. E. Spence Eng. Oct. 1921.

Recorder's Note:
These parcels colored
black on original.

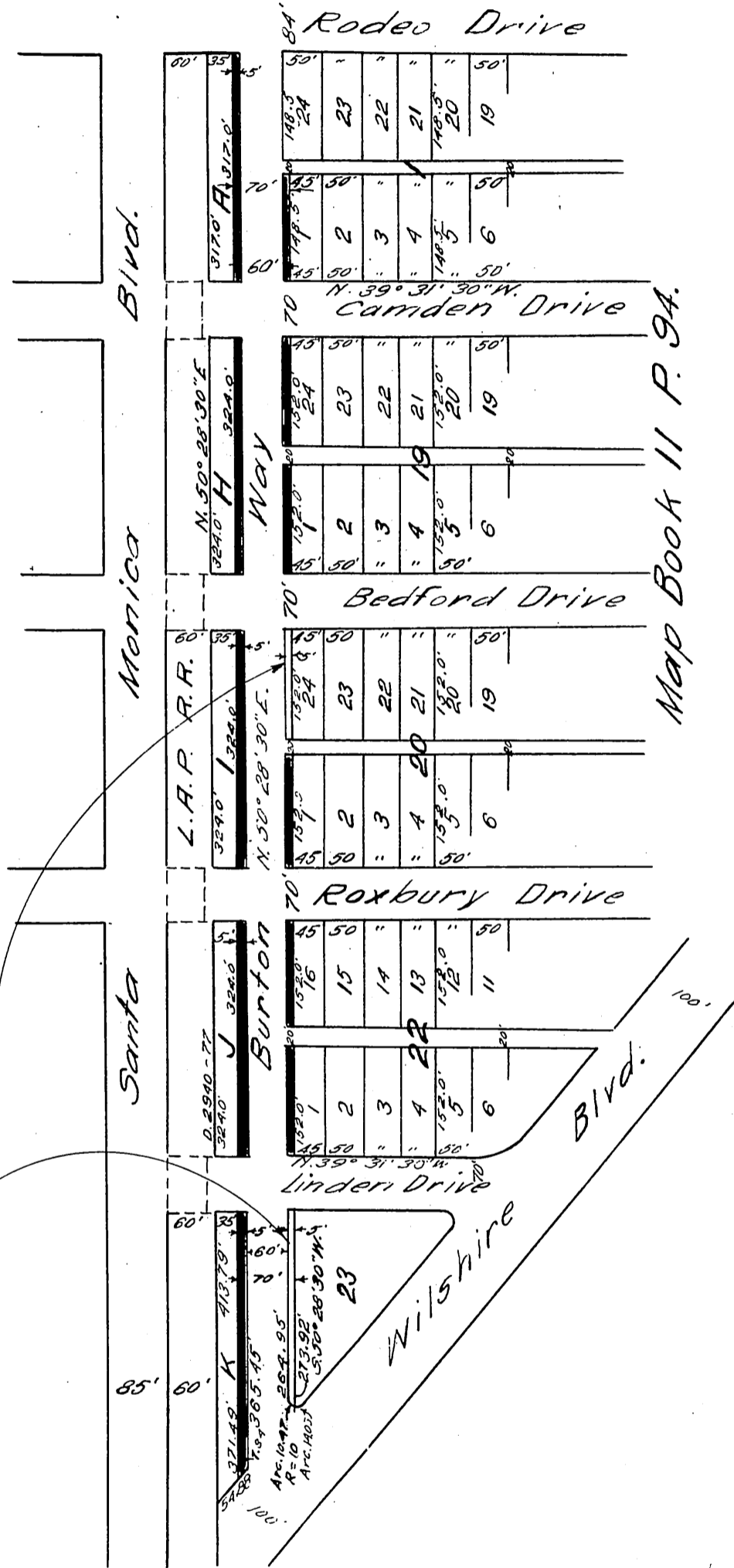

Map Book 11 P. 9A.

D:36-273

SHT. 22
A 84

Recorded Oct. 18, '23.