

Goodyear Tire and Rubber Co. ORM 2748-4
to
W.H. Daum.
CENTRAL.

4

25

100'

27

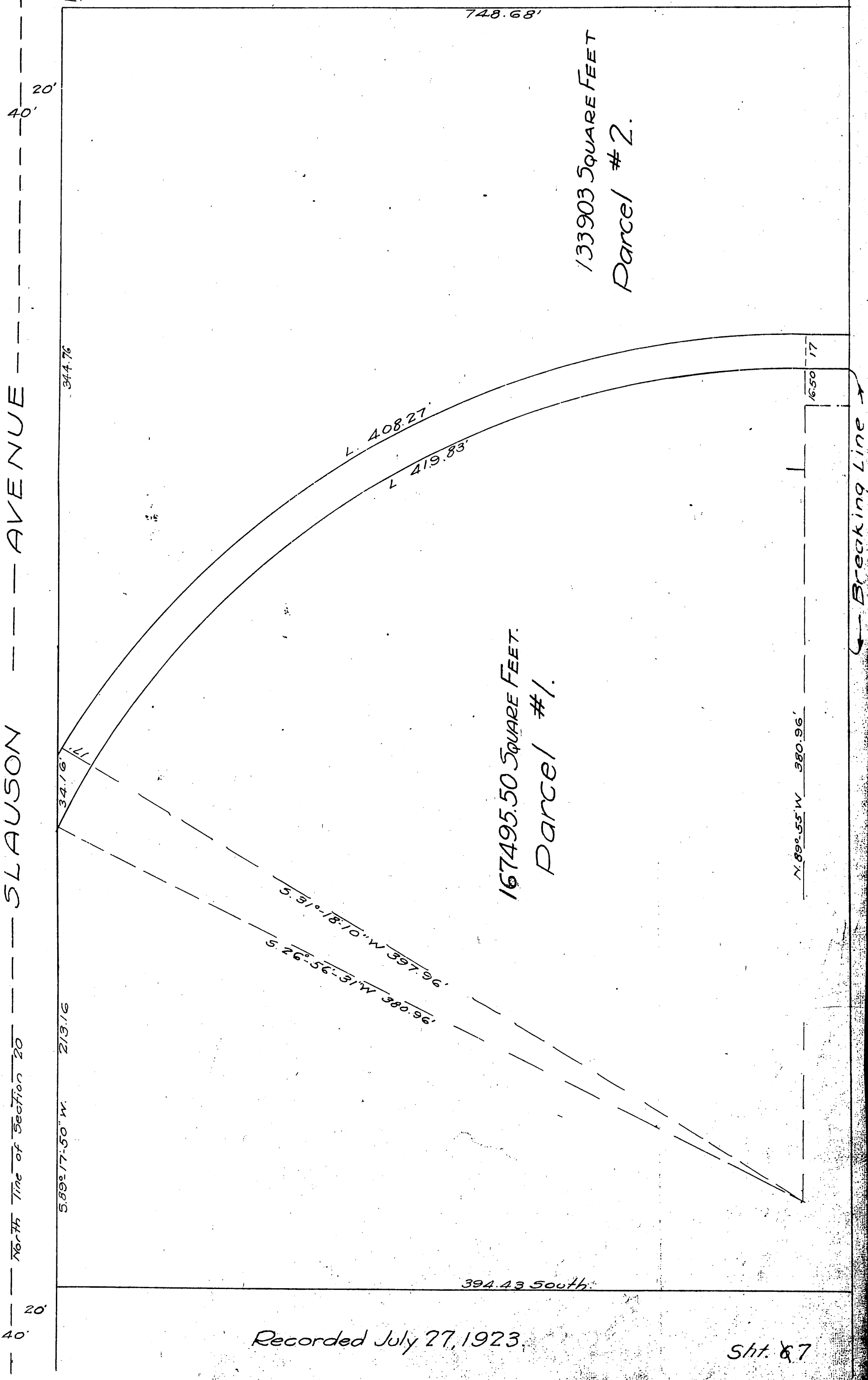

20'
40'

SLAUSON AVENUE

North Line of Section 20

20'
40'

133903 SQUARE FEET
Parcel # 2.

167495.50 SQUARE FEET.
Parcel # 1.

Breaking Line

Recorded July 27, 1923.

Sht. 67

OR 2748