

E.R. WERDIN Sr. and MINNIE D. WERDIN **ORM-8264-247**  
 TO  
 CITY OF VERNON **43**

PLAT

Showing Land of E. R. Werdin and Parcel to be Deeded for the widening of Soto Street.

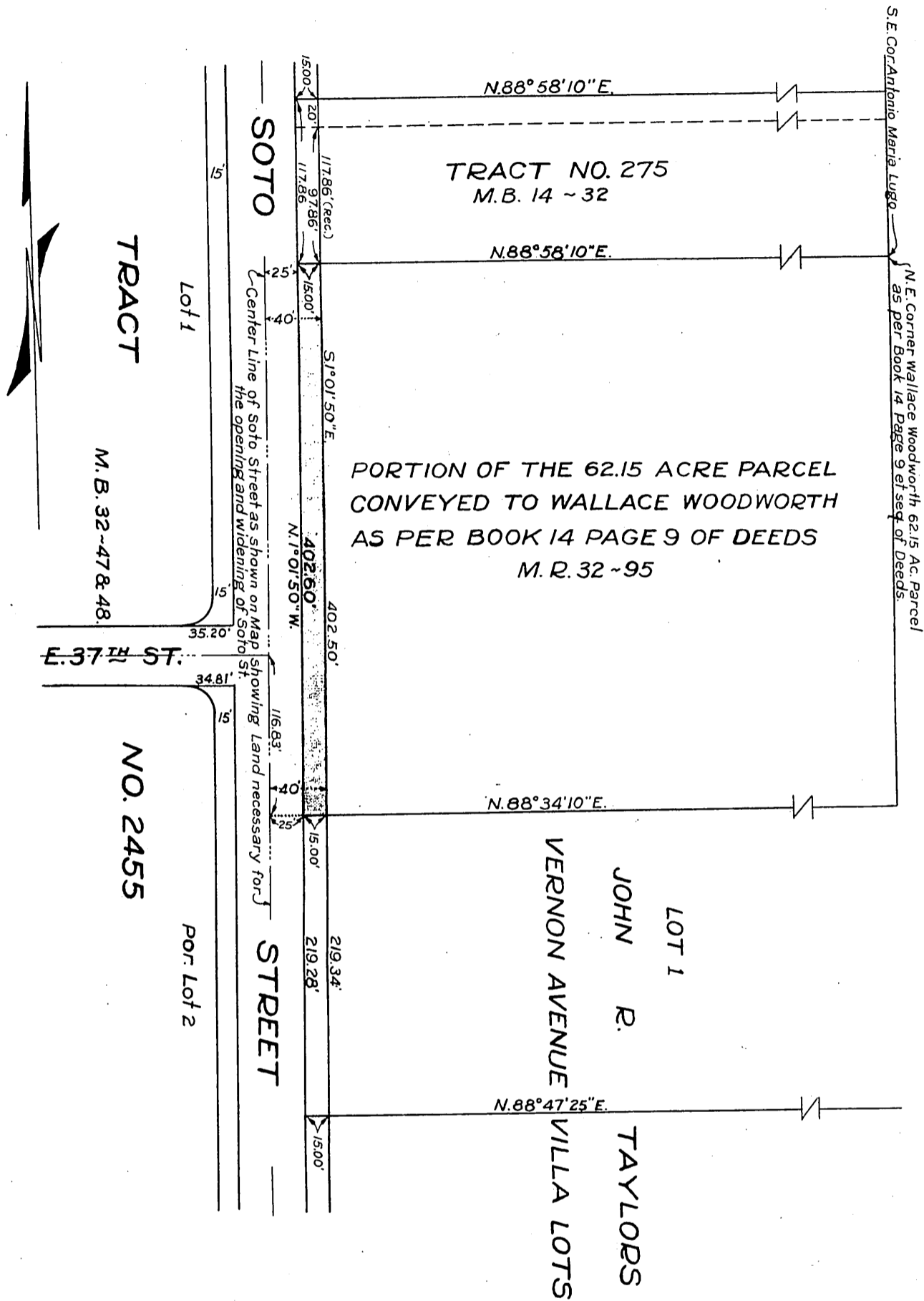

Comp. L.C.  
 C.S.

A-81  
 Sht. 35-7

D. 72-281

RECORDED AUG. 6, 1929.

O. R. 8264