Public Works
LOS ANGELES COUNTY

Encinal Canyon Pressure Zones 525 & 825 Improvements Project

WATER SERVICE INTERRUPTION

Los Angeles County Public Works will be connecting new sections of pipe to the existing water system at the locations specified below, as part of the Los Angeles County Waterworks District No. 29, Encinal Canyon Improvements Projects.

During these connections, water service interruptions are expected for approximately 8 hours.

PROJECT MAP

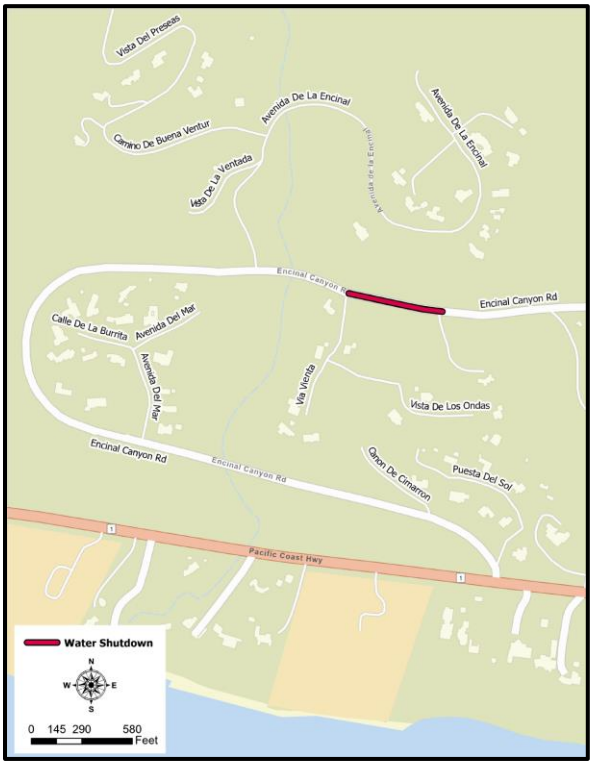

Location: Encinal Canyon Rd in the City of Malibu

Date: July 2, 2024

Time: 8:00 a.m. – 4:00 p.m.

For additional project information, click here for a project fact sheet.

For construction issues, contact Navid Ehsan, Construction Manager, (949) 228-4982. Secondary Contact: Yggy Ruiz, Public Works Senior Construction Manager, (626) 949-2447 from 7:00 a.m. to 3:30 p.m., Monday through Friday.

For questions about water service, contact LA County Waterworks (877) 637-3661 from 8:00 a.m. to 5:00 p.m. Monday through Friday.

For emergencies after hours, please contact LA County Public Works 24-hour Dispatch Center at (800) 675-4357 (HELP). Media inquiries can be directed to pio@pw.lacounty.gov or call Dispatch Center.