TASK	DAYS	START	FINISH
Harbor - UCLA			
AGENCY APPROVAL - PLAN CHECK			
OSHPD Plan Check Review	0	19MAY04A	03JAN05A
A&E Incorporate OSHPD comments +add'l NPC3 areas	0*	04JAN05A	02SEP05A
OSHPD Backcheck 1	6	06SEP05A	07FEB06
A&E Incorporate OSHPD comments	59	09JAN06A	01MAY06
OSHPD Response- Backcheck 2	64	02MAY06	28JUL06
OSHPD Stamp Approval	0	31JUL06	
OSHPD Construction Permit	21	27OCT06	24NOV06
BID & AWARD			
B.o.S.#1 (Adopt 90% CDs + PreQual)			
File, Adopt & Advertise Board Letter	1	02MAR06*	02MAR06
Board Action	1	14MAR06*	14MAR06
Advertise Project	1	15MAR06	15MAR06
B.o.S. #2 (Adopt Contractor list)			
File + Adopt Contractor's list Board Letter	1	03AUG06*	03AUG06
Board Action	1	15AUG06	15AUG06
Announce Final Qualified Contractor's List	0		15AUG06
B.o.S. #3 (Adopt 100% CDs)			
AED to Prepare General Conditions for Bid	43	03MAY06*	17JUL06
File, Adopt & Adv. Approved Dwgs.	1	03AUG06	03AUG06
Board Action	1	15AUG06	15AUG06
(Consultant Agreement)			
Construction Bid Period	32	16AUG06	10OCT06
Evaluate Bids	2	11OCT06	12OCT06
Issue NTP (Consultant Agreement)	0	30OCT06	
B.o.S.#4 (Award Construction Contract)			
File / Award Board Letter	1	30NOV06	30NOV06
Board Action	1	12DEC06	12DEC06
Award & Execute Contract	8	13DEC06	26DEC06
CONSTRUCTION			
Consultant Agreement Work Period	151	30OCT06	29MAR07
Issue NTP (Construction)	0	02APR07	
Construction Work (3 year plan)	1,096	02APR07	01APR10
Substantial Completion	0		01APR10
CONSTRUCTION (overall phase)	1,311*	30OCT06	01JUN10
Punchlist & Project Close-out	61	02APR10	01JUN10

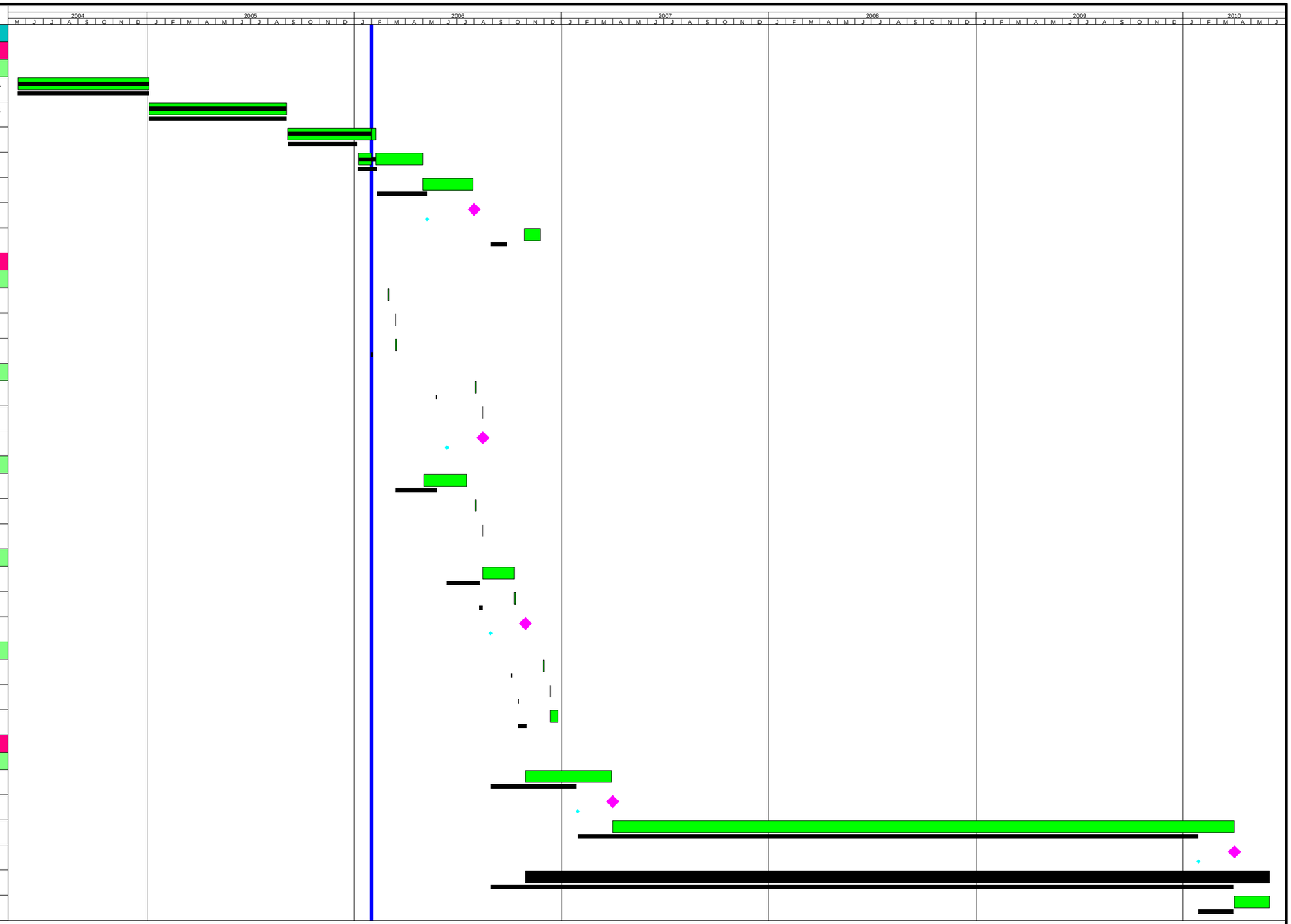

URS

© Primavera Systems, Inc.

SB1953

Project Update
HARBOR - UCLA

by S. Pogact

Date	Revision	Checked	Approved
23FEB06	January '06 update (31JAN06)		
23JAN06	December '05 update (31DEC05)		
20DEC05	November '05 update [30NOV05]		
17NOV05	October '05 update (31OCT05)		
13OCT05	September '05 update (30SEP05)		
28SEP05	August '05 update (31AUG05)		
25AUG05	July '05 update (31JUL05) (file board letter?)		
02AUG05	June update (30JUN05) DRAFT***		