

Recorded in Book 6588 of Deeds on page 169, Dec. 13-1917.

Grantor: Chas. W. Thomas C.S. 8264

Grantee: County of Los Angeles

Nature of Conveyance: Rd. Deed

Date of Conveyance: Nov. 15-1917.

Consideration: Valuable.

Granted for public road & highway purposes.

Name of Rd. Hovey Ave.

Description: Same description as deed 6566 page 323, in Book 24 on page 300.

Conditions: Subject to clauses included in deed form adopted by Board of Supervisors Apr. 3-1916.

Approved as to description by K. M. Dougall

Approved as to form by Edward T. Bishop

Accepted in Road Book Vol. 19-86

Copied by Leffler Dec. 17-1917. Compared by Leffler Dec. 17-1917

Platted on Index Map No. 15 by C.E. Weary 3-1-'18

Platted on Assessors Book No. 121 by Schnackenberg March 8th 1918

Checked by _____ 1917

Cross referenced by C. E. Weary Jan. 23 1918

- o -

Recorded in Book 6588 of Deeds on page 169, Dec. 13, 1917.

Grantor: Frank P. Sallows C.S. 8264

Grantee: County of Los Angeles

Nature of Conveyance: Rd. Deed

Date of Conveyance: Sept. 25-1917

Consideration: Valuable

Granted for public road & highway purposes.

Name of Rd. Hovey Ave.

Description: A strip of land 30 feet wide, being the Ely. 30 ft. of Sec. 31, T.8N. R.10W. S.B.B.&M. To be known as Hovey Ave.

Condition: Subject to clauses included in deed form adopted by Board of Supervisors, Apr. 3-1916.

Approved as to description by K. M. Dougall

Approved as to form by Edward T. Bishop.

Accepted in Road Book Vol. 19-86.

Copied by Leffler Dec. 17-1917. Compared by Leffler Dec. 17-1917.

Platted on Index Map No. 15 by C. E. Weary 3-1-18

Platted on Assessors Book No. 121 by Schnack. 1917

Checked by N. P. B- 3-9-18

Cross referenced by C. E. Weary Jan 23 1918

- o -

Recorded in Book 6585 of Deeds on page 239 Dec. 13-1917.

Grantor: Mattie Clark

Grantee: State of California

Nature of Conveyance: Grant Deed

Date of Conveyance: Sept. 6-1917

Consideration: None

Granted for R/W for highway. See C.S. 8112

Description: Lot 3 of Tract No. 1172 (M.B.20-72). Commencing at a point in the south line of said lot 3, from which the S.E. cor. thereof bears S.89°34'45"E., 3.37 ft; thence from said point of beg. along the south line of said lot N.89°34'45" W.98.00 ft; thence N.51°48'45"W. 74.53 ft; to a point in the west line of said lot 3; thence N.0°00'15"W. along the west line of said lot 76.33 ft; thence S.51°48'45" E.199.21 ft. to the point of beg. Containing 0.189 acres⁺.

Conditions: None

Copied by Leffler Dec. 17-1917. Compared by Leffler Dec. 17-1917

Platted on Index Map No. 52 by Wise 4-18-18

Platted on Assessors Book No. 171 by Schnackenberg Mar. 7th 1918

Checked by _____ 1917

Cross referenced by C. E. Weary Jan. 23, 1918

- o -

Recorded in Book 6604 of Deeds on page 44, Dec. 13-1917

Grantor: Arthur J. Brenner, Flora Rodeheaver, Clarence W. Lewis & Julia A. Lewis.

Grantee: State of California

Nature of Conveyance: Grant Deed

Date of Conveyance: July 30-1917

Consideration: None

Granted for R/W for highway. See C.S. 8112

Description: Lots 9 & 10 Sunland Villa Tract (M.B. 10-32); Lots 164, 165, 166, 177, 178, 179, 180, 181 & lot G of Western Empire Tract (M.B. 18-150.151, 154 & 155); Lots 1, 2, 3 & 4 of Tract No. 1172 (M.B. 20-72); Lots 218, 219, 220, 221, 224, 225, 226, 228, 229, 232, 233, 236 & 237 of Los Terrenitos Tr. (M.B. 23-38 & 39); Lot 111 Monte Vista Tract (M.B. 6-324). Said State Highway to be 60 ft. wide & 30 ft. on each side of a center line commencing at a point in the center line of Summit Ave. from which a 2-inch iron pipe at the N.E. cor. of said Lot 9 Sunland Villa Tract, bears S. 84° 25' 25" E., 368.21 ft.; thence from said point of beginning S. Ely. along a curve to the right having a radius of 500 ft. through an angle of 48° 38' 42.41 ft. to the end of curve; thence S. 40° 56' 15" E. tangent to said curve 2064.27 ft. to the beg. of a curve to the left having a radius of 2914.93 ft.; thence along the last described curve through an angle of 10° 52' 30" 553.27 ft. to the end of curve; thence S. 51° 48' 45" E. tangent to said curve 1613.26 ft. to the beg. of a curve to the left having a radius of 1687.28 ft.; thence along the last described curve through an angle of 8° 42' 256.20 ft. to the end of curve; thence S. 60° 30' 45" E. tangent to last described curve 60.02 ft. to the beg. of a curve to the right having a radius of 1587.28 ft.; thence along the last described curve through an angle of 14° 24' 398.93 ft. to the end of curve; thence S. 46° 06' 45" E. tangent to the last described curve 353.45 ft. to the beg. of a curve to the left having a radius of 500 ft.; thence along the last described curve through an angle of 15° 59' 139.48 ft. to the end of curve; thence S. 62° 05' 45" E. tangent to last described curve 633.84 ft. to the beg. of curve to the left having a radius of 500 ft.; thence along the last described curve through an angle of 23° 56' 30" 208.93 ft. to end of curve; thence S. 86° 02' 15" E. tangent to the last described curve 658.48 ft. to a point in the center line of Michigan Ave. from which point a one inch iron pipe at the N.W. cor. of Tract No. 1406 (M.B. 18-129) bears S. 0° 44' 45" W. 30.08 ft. Reference is hereby made to a map entitled "California Highway Commission, Map of R/W, Summit Ave. to Tract No. 1406 L.A. Co. Calif. Scale Index Map 1"=300'. Detail Map 1"=100'. Approved Apr. 28-1917 W.W. Patch Div. Engr. copies of which map are on file in the office of the County Surveyor of L.A. Co. Calif. & known as County Surveyor Map No. 8092, on file in the office of the California Highway Commission, Sacramento Cal. It is understood that each of the undersigned grantors, grants only that portion of the above described strip of land which is included within land owned by said grantor or in which said grantor is interested. And they hereby waive all claim for damage or compensation for or on account of the establishment of said State Highway.

Conditions: None.

Copied by Leffler Dec. 18-1917. Compared by Irwin Dec. 18-1917.

Platted on Index Map No. 52 by W. E. 4-18 18 1917

Platted on Assessors Book No. 171 by Schnackenberg Mar 7 1918

Checked by _____ 1917

Cross referenced by G. F. Weary Jan. 23 2214 1918.

----- ooooooo -----

Recorded in Book 6564 of Deeds on page 284, Dec. 13, 1917.

Grantors: Thomas Murphy, Ann Murphy.

Grantee: State of California.

Nature of Conveyance: Grant Deed.

Date of Conveyance: Aug. 7-1917.

Consideration: None.

Granted for R/W for highway. See C.S. 8112

Description: Same description as deed 6604 page 44, in this book on page 2.

Conditions: None.

Copied by Leffler Dec.18-1917. Compared by Leffler Dec.18-1917.

Platted on Index Map No. 52 by Wise 4-18-18 1917

Platted on Assessors Book No. 171 by Schnackenberg Mar 7 1918

Checked by _____ 1917

Cross referenced by C.E. Weary Jan 24 1918 1917

27214

----- 000000 -----

Recorded in Deed Book 6611 of Deeds on page 31, Dec.13-1917.

Grantors: John H. Shiros & Susie A. Shiros.

Grantee: State of California.

Nature of Conveyance: Grant Deed.

Date of Conveyance: July 27-1917.

Consideration: None.

Granted for R/W for highway.

Description: Same description as deed 6604 page 44 in this book on page 2.

Copied by Leffler Dec.18-1917. Compared by Leffler Dec.18-1917

Platted on Index Map No. 52 by Wise 4-18-18 1917

Platted on Assessors Book No. 171 by Schnackenberg Mar 7 1918

Checked by _____ 1917

Cross referenced by C.E. Weary Jan. 24, 1918 1917

27214

----- 000000 -----

Recorded in Book 6612 of Deeds on page 3 Dec.13-1917.

Grantor: Nina B. Thomas

C.S. 8264

Grantee; County of Los Angeles

Nature of Conveyance: Rd. Deed

Date of Conveyance: Nov.14-1917.

Consideration: Valuable

Granted for public road & highway purposes.

Name of Road- Hovey Ave.

Description: Same description as deed 6566 page 323 in book 24 on page 300.

Conditions: Subject to clauses included in deed form adopted by Board of Supervisors Apr.3-1916.

Approved as to description by K.M.Dougall

Approved as to form by Edward T.Bishop.

Accepted in Road Book Vol.19-86.

Copied by Leffler Dec.18-1917. Compared by Leffler Dec.18-1917.

Platted on Index Map No. 15 by C.E. Weary 3-1-1 1917

Platted on Assessors Book No. 121 by Schnackenberg Mar. 8 1918

Checked by N.P.B. 3-9-18 1917

Cross referenced by C.E. Weary Jan. 24 1918

87210

----- 000000 -----

Recorded in Book 6612 of Deeds on page 2, Dec.13-1917.

Grantor: Kate F.Thorpe.

C.S.8264

Grantee: County of Los Angeles

Nature of Conveyance: Rd.Deed

Date of Conveyance- July 18-1917.

Consideration: Valuable

Granted for public road & highway purposes.

Name of Rd. Hovey Ave.

Description: All that portion of the S. $\frac{1}{4}$ of the S.E. $\frac{1}{4}$ of Sec.30, T.8N., R.10W., S.B.B. & M. within a strip of land 60 ft. wide lying 30 ft. on each side of the following described center line: - Beg. at the S.E. cor. of said Sec.30; thence Nly. in a direct line to a point on the Sly. line of 8th. Ave. as shown on map of Tract No. 1181 (M.B. 17-153), distant 30 ft. Wly. measured along the Sly. line of said 8th. Ave. from its intersection with the Sly. prolongation of the Wly. line of Blk. 25, said Tract No. 1181.

To be known as Hovey Ave.

Conditions: Subject to clauses included in deed form adopted by Board of Supervisors Apr.3-1916.

Approved as to description by K.M.Dougall

Approved as to form by Edward T.Bishop

Accepted in Road Book Vol.19-86.

Copied by Leffler Dec.18-1917. Compared by Leffler Dec.18-1917.

Platted on Index Map No. 15 by C.E. Weary 3-1-18 1917

Platted on Assessors Book No. 121 by Schnackenberg Mar. 8th 1918

Checked by N.P.B. 3-9-18 1917

Cross referenced by C.E. Weary Jan. 24 1918

87210

27-1918

Recorded in Book 6570 of Deeds on page 253, Dec. 13-1917.

Grantors: Anna P. Reid, Ralph F. Davis, Maude C. Davis.

Grantee: County of Los Angeles.

Nature of Conveyance: Rd. Deed

Date of Conveyance: July 17-1917.

Consideration: Valuable.

Granted for road purposes.

Name of Road: Reed Road.

Description: A strip of land 30 ft. wide, being the Wly. 30 ft. of the S.W. $\frac{1}{4}$ of Sec. 10, T. 7N., R. 11W. S.B.B. & M. To be known as Reed Road.

Conditions: Subject to clauses included in deed form adopted by Board of Supervisors Apr. 3-1916.

Approved as to description by K.M. Dougall

Approved as to form by Edward T. Bishop.

Accepted in Road Book Vol. 19-84.

Copied by Leffler Dec. 18-1917. Compared by Leffler Dec. 18-1917.

Platted on Index Map No. 15 by C.E. Weary 3-1-18 1917

Platted on Assessors Book No. 121 by Schnackenberg Mar. 8th 1918

Checked by _____ 1917

Cross referenced by C.E. Weary Jan. 24 1918 1917.

7211

----- oooooo -----

Recorded in Book 6570 of Deeds on page 252, Dec. 13-1917.

Grantors: Wm. W. Wurzburger, Bessie C. Wurzburger, & B. Wurzburger.

Grantee: County of Los Angeles

C.S. 8264.

Nature of Conveyance Rd. Deed

Date of Conveyance: Sept. 12-1917

Consideration : None

Granted for public road & highway purposes.

Name of Road-Sierra Madre Rd.

Description:- A strip of land 30 ft. wide, being the Nly. 30 ft. of the N.W. $\frac{1}{4}$ of the N.E. $\frac{1}{4}$ of Sec. 16, T. 7N., R. 11W. S.B.B. & M.
To be known as Sierra Madre Rd.

Conditions: Subject to clauses included in deed form adopted by Board of Supervisors Apr. 3-1916.

Approved as to description by K.M. Dougall

Approved as to form by Edward T. Bishop.

Accepted by Road Book Vol. 19 page 85.

Copied by Leffler Dec. 18-1917 Compared by Leffler Dec. 18-1917.

Platted on Index Map No. 15 by G.E. Weary 3-1 1918

Platted on Assessors Book No. 72 by Schnackenberg Feb. 13th 1918

Checked by H.C.T. & N.P.B. Feb. 13th 1918

Cross referenced by G.E. Weary Jan. 24 1918

77211

----- 000000 -----

Recorded in Book 6582 of Deeds on page 155. Dec. 13-1917.

Grantors: J.H. Carter & Mary A. Wright.

Grantee: County of Los Angeles

Nature of Conveyance: Rd. Deed

Date of Conveyance: Aug. 8-1917.

Consideration: Valuable

Granted for public road & highway purposes.

Name of Rd. Sierra Madre Rd.

Description: The south 30 ft. of that portion of Sec. 10, T. 7N., R. 12W., S. B. B. & M. between the Ely. line of the Southern Pacific Railroad Co's. R/W & the Nly. prolongation of the W. line of Tract No. 2092 (M.B. 24-98 & 99).
To be known as Sierra Madre Road.

Conditions: Subject to clauses included in deed form adopted by Board of Supervisors Apr. 3-1916

Approved as to description by K.M. Dougall

Approved as to form by Edward T. Bishop

Accepted in Road Book Vol. 19-85.

Copied by Leffler Dec. 18-1917 Compared by Leffler Dec. 18-1917.

Platted on Index Map No. 16 by G.E. Weary 3-4 1918

Platted on Assessors Book No. 72 by Schnackenberg Feb. 11th 1918

Checked by H.C.T. & N.P.B. Feb. 13th 1918

Cross referenced by G.E. Weary Jan. 24 1918

77212

----- 000000 -----

Recorded in Book 6570 of Deeds on page 250. Dec. 13-1917.

Grantor: Southern California Edison Co. C.S. 8264

Grantee: County of Los Angeles

Nature of Conveyance: Rd. Deed.

Date of Conveyance: Sept. 18-1917

Consideration: Valuable

Granted for public road & highway purposes.

Name of Rd.: Hovey Ave.

Description: A strip of land 60 ft. wide lying 30 ft. on each side of the following described center line:—Beg. at the N.W. cor. of Sec. 14, T. 7N., R. 12 W. S. B. B. & M.; thence Ely. along section lines (about 7 miles) to N.E. cor. of Sec. 14, T. 7N., R. 11 W., S. B. M. thence Nly. along section line (about 1 mile) to N.W. cor. of Sec. 12, T. 7N., R. 11 W. S. B. M.; thence Ely. about 2 miles along section lines to the S.E. cor. of Sec. 6, T. 7N., R. 10 W. S. B. M.; thence Nly. along section lines about 2 miles to the N.E. cor. of Sec. 31, T. 8 N., R. 10 W. S. B. M.; thence Nly. in a direct line to a point on the Sly. line of 8th. Ave. as shown on map of Tract No. 1181 (M.B. 17-153), distant 30 ft. Wly. measured along the Sly. line of said 8th. Ave. from its intersection with the Sly. prolongation of the Ely. line of "A" Street as shown on said map of Tract No. 1181; thence Nly. parallel to said Ely. line of "A" Street (about 1 mile) to the Nly. line of First Ave. as shown on said map of Tract No. 1811,

Conditions: Subject to clauses included in deed form adopted by Board of Supervisors Apr. 3-1916.

Approved as to description by K.M. Dougall

Approved as to form by Edward T. Bishop.

Accepted in Road Book Vol. 19-86.

Copied by Leffler Dec. 18-1917. Compared by Irwin Dec. 18-1917.

Platted on Index Map No. 15-16 by C.E. Weary 3-1-18 1917

Platted on Assessors Book No. 22 12/21 by Schnuckenback Dec 24-18 Feb 13-1918

Checked by H.C.T. & N.P.B. Feb. 13th 1918 1917

Cross referenced by C.E. Weary Jan. 24 1918

7711

----- 000000 -----

Recorded in Deed Book 6517 on page 199, Dec. 13, 1917.

Grantors: W.F. Merry & Theresa B. Merry... - C.S. 8264

Grantee: County of Los Angeles

Nature of Conveyance: Rd. Deed.

Date of Conveyance: Sept. 28-1917.

Consideration: Valuable

Granted for public road & highway purposes.

Name of Rd. Hovey Ave.

Description: A strip of land 30 ft. wide, being the Ely. 30 ft. of Sec. 31, T. 8 N., R. 10 W. S. B. M. To be known as Hovey Ave.

Conditions: Subject to clauses included in deed form adopted by Board of Supervisors Apr. 3-1916.

Approved as to description by K.M. Dougall

Approved as to form by Edward T.Bishop.

Accepted in Road Book Vol.19-86.

Copied by Leffler Dec.18-1917. Compared by Leffler Dec.18-1917.

Platted on Index Map No. 15 by G.E. Weary 3-1-18 1917

Platted on Assessors Book No. 121/121 by Schnackenberg Dec. 24th 1918

Checked by HCT & N.P.B Dec 27 1918

Cross referenced by G.E. Weary Jan. 24 1918.

87610

----- 000000 -----

Recorded in Book 6517 of Deeds on page 198, Dec.13-1917.

Grantors: John Hall & Loretto B. Hall. C.S. 8264

Grantee: County of Los Angeles.

Nature of Conveyance: Rd. Deed.

Date of Conveyance: Oct.3-1917.

Consideration: Valuable

Granted for public road & highway purposes.

Name of Rd. Hovey Ave.

Description: A strip of land 30 ft. wide, being the Ely. 30 ft. of Sec. 31, T. 8N. R. 10 W. S. B. M. To be known as Hovey Ave.

Conditions: Subject to clauses included in deed form adopted by Board of Supervisors Apr. 3-1916.

Approved as to description by K.M. Dougall

Approved as to form by Edward T. Bishop.

Accepted in Road Book Vol.19-86.

Copied by Leffler Dec.18-1917. Compared by Leffler Dec.18-1917

Platted on Index Map No. 15 by G.E. Weary 3-1-18 1917

Platted on Assessors Book No. 121/121 by Schnackenberg Dec. 24th 1918

Checked by N.P.B. 12-27-18 1917

Cross referenced by G.E. Weary Jan. 24 1918

87610

----- 000000 -----

Recorded in Book 6572 of Deeds on page 282, Dec.13-1917.

Grantor: Alma B. Simonson

Grantee: County of Los Angeles

Nature of Conveyance: Rd. Deed.

Date of Conveyance: July 17-1917

Consideration: Valuable

Granted for public road & highway purposes

Name of Rd. Reed Road.

Description: A strip of land 30 ft.wide, being the Wly. 30 ft. of the N.W. $\frac{1}{4}$ of the N.W. $\frac{1}{4}$ of Sec.10, T.7N., R.11W.S.B.M. To be known as Reed Rd.

Conditions: Subject to clauses included in Deed form adopted by Board of Supervisors Apr.3-1917.

Approved as to description by K.M.Dougall

Approved as to form by Edward T.Bishop

Accepted in Road Book Vol.19-84.

Copied by Leffler Dec.18-1917. Compared by Leffler Dec.18-1917.

Platted on Index Map No. 15 by G.E.Wearry 3-1-18 1917

Platted on Assessors Book No. 121 by Schnackenberg Mar. 8th 1918

Checked by _____ 1917

Cross referenced by G.E.Wearry Jan. 24, 1918 1917.

7M11

----- 000000 -----

Recorded in Book 6582 of Deeds on page 154 Dec.13, 1918.

Grantor: George W.Clark

Grantee: County of Los Angeles.

Nature of Conveyance: Rd.Deed.

Date of Conveyance- July 14-1917.

Consideration: Valuable.

Granted for public road & highway purposes.

Name of Rd. Reed Rd.

Description: A strip of land 30 ft.wide, being the Wly. 30 ft. of the S.W. $\frac{1}{4}$ of the N.W. $\frac{1}{4}$ of Sec.10, T.7N., R.11W.S.B.M. To be known as Reed Rd.

Conditions: Subject to clauses included in deed form adopted by Board of Supervisors, Apr.3-1916.

Approved as to description by K.M.Dougall

Approved as to form by Edward T.Bishop.

Accepted in Road Book Vol.19-84.

Copied by Leffler Dec.18-1917. Compared by Leffler Dec.18-1917.

Platted on Index Map No. 15 by G.E.Wearry 3-1-18 1917

Platted on Assessors Book No. 121 by Schnackenberg Mar. 8th 1918

Checked by _____ 1917

Cross referenced by Jan. 24, 1918 G.E.Wearry 1917

7M11

Recorded in Book 6597 of Deeds on page 200, Dec. 13-1917.

Grantors: G.H. Fuller, Anna J. Fuller, Charles J. Hamilton, Eva M. Hamilton & J.E.S. Heath.

Grantee: County of Los Angeles

Nature of Conveyance: Rd. Deed

Date of Conveyance: Aug. 2-1917.

Consideration: Valuable

Granted for public road & highway purposes.

Name of Rd. Reed Rd.

Description: A strip of land 30 ft. wide, being the Ely. 30 ft. of the N.E. $\frac{1}{4}$ of Sec. 9, T. 7N., R. 11 W. S. B. M. To be known as Reed Rd.

Conditions: Subject to clauses included in deed form adopted by Board of Supervisors Apr. 3-1916.

Approved as to description by K.M. Dougall

Approved as to form by Edward T. Bishop.

Accepted in Road Book Vol. 19-84.

Copied by Leffler Dec. 18-1917. Compared by Leffler Dec. 18-1917.

Platted on Index Map No. 15 by G.E. Weary 3-1-18 1917

Platted on Assessors Book No. 72 by Schnackenberg Feb 13th 1918

Checked by H.C.T. + N.P.B. Feb 13th 1918

Cross referenced by G.E. Weary Jan 24 1918

77211

----- 000000 -----

Recorded in Book 6572 of Deeds on page 281, Dec. 13-1917.

Grantors: Anna P. Reid, Ralph F. Davis & Maude C. Davis. G.S. 8264
G.S. 7114

Grantee: County of Los Angeles

Nature of Conveyance: Rd. Deed.

Date of Conveyance: July 14-1917.

Consideration: Valuable

Granted for public road & highway purposes.

Name of Rd. Sierra Madre Rd.

Description: A strip of land 30 ft. wide, being the Sly. 30 ft. of the S.W. $\frac{1}{4}$ & the Sly. 30 ft. of the S. $\frac{1}{4}$ of the S.E. $\frac{1}{4}$ of Sec. 10, T. 7N., R. 11 W. S. B. M. To be known as Sierra Madre Rd.

Conditions: Subject to clauses included in deed form adopted by Board of Supervisors Apr. 3-1916.

Approved as to description by K.M. Dougall

Approved as to form by Edward T. Bishop

Accepted in Road Book Vol. 19-85.

Copied by Leffler Dec. 18-1917. Compared by Leffler Dec. 18-1917.

Platted on Index Map No. 15 by G.E. Weary 3-1-18 1917.

Platted on Assessors Book No. 121 by Schnackenberg Mar. 8th 1918.

Checked by _____ 1917.

Cross referenced by G.E. Weary Jan. 24, 1918 1917
7M11

----- 000000 -----

Recorded in Book 6589 of Deeds on page 153, Dec. 13-1917

Grantor: Faunce K. Corum, assumed Faunce K. Bell

Grantee: County of Los Angeles

Nature of Conveyance: Rd. Deed

Date of Conveyance: Nov. 8-1917

Consideration: Valuable

Granted for public road & highway purposes.

Name of Rd.: Reed Rd.

Description: A strip of land 30 ft. wide, being the Ely. 30 ft. of the S.E. $\frac{1}{4}$ of Sec. 9, T. 7N., R. 11 W. S.B.M. To be known Reed Rd.

Conditions: Subject to clauses included in deed form adopted by Board of Supervisors Apr. 3-1916.

Approved as to description by K.M. Dougall

Approved as to form by Edward T. Bishop.

Accepted in Road Book Vol. 19-84.

Copied by Leffler Dec. 18-1917. Compared by Leffler Dec. 18-1917.

Platted on Index Map No. 15 by G.E. Weary 3-1-18 1917

Platted on Assessors Book No. 72 by Schnackenberg Feb. 13 1918

Checked by H.C.T. & N.P.B. Feb. 13th 1918 1917

Cross referenced by G.E. Weary Jan. 24, 1918 1917
7M11

----- 000000 -----

Recorded in Book 6589 of Deeds on page 154, Dec. 13, 1917.

Grantors: Norris B. Bachtell & Manch T. Bachtell

Grantee: County of Los Angeles

Nature of Conveyance: Rd. Deed.

Date of Conveyance: Sept. 14-1917

Consideration: Valuable

Granted for public road & highway purposes.

Name of Rd. Sierra Madre Rd.

Description: A strip of land 30 ft. wide, being the Wly. 30 ft. of the Nly. 30 ft. of the W. $\frac{1}{2}$ of the N.W. $\frac{1}{4}$ of Sec. 13, T. 7. N., R. 11 W. S.B.M.
To be known as Sierra Madre Rd.

Conditions: Subject to clauses included in deed form adopted by Board of Supervisors Apr. 3-1916.

Approved as to description by K.M. Dougall

Approved as to form by Edward T. Bishop

Accepted in Road Book Vol. 19-85.

Copied by Leffler Dec. 18-1917. Compared by Leffler Dec. 18-1917

Platted on Index Map No. 15 by G.E. Weary 3-1 1918

Platted on Assessors Book No. 121 by Schnackenberg Mar. 8th 1918

Checked by _____ 1917

Cross referenced by G.E. Weary Jan. 24 1918

77211

----- 000000 -----

Recorded in Book 6567 of Deeds on page 146, Dec. 13-1917.

Grantor: Desire M. Fellows C.S. 8264

Grantee: County of Los Angeles.

Nature of Conveyance: Rd. Deed.

Date of Conveyance: July 12-1917.

Consideration: Valuable.

Granted for public road & highway purposes.

Name of Rd. Hovey Ave.

Description: A strip of land 30 ft. wide, being the Wly. 30 ft. of the N.W. $\frac{1}{4}$ of Sec. 32, T. 8 N., R. 10 W., S.B.M. To be known as Hovey Ave.

Conditions: Subject to clauses included in deed form adopted by Board of Supervisors Apr. 3-1916.

Approved as to description by K.M. Dougall

Approved as to form by Edward T. Bishop

Accepted in Road Book Vol. 19-86.

Copied by Leffler Dec. 18-1917. Compared by Leffler Dec. 18-1917.

Platted on Index Map No. 15 by G.E. Weary 3-1-18 1917

Platted on Assessors Book No. 121 by Schnackenberg Mar. 8th 1918

Checked by N.P.D. 3-9-18 1917

Cross referenced by G.E. Weary Jan. 24 1918

87210

Recorded in Book 6592 of Deeds on page 160, Dec. 13-1917.

Grantors: John Demuth, & Mary Demuth.

C.S. 8264

Grantee: County of Los Angeles

Nature of Conveyance: Rd. Deed.

Date of Conveyance: June 29-1917.

Consideration: Valuable.

Granted for public road & highway purposes.

Name of Rd. Hovey Ave.

Description: A strip of land 30 ft. wide, being the Wly. 30 ft. of the S.W. $\frac{1}{4}$ of Sec. 32, T. 8N., R. 10W. S.B.M. To be known as Hovey Ave.

Conditions: Subject to clauses included in deed form adopted by Board of Supervisors, Apr. 3-1916.

Approved as to description by K.M. Dougall

Approved as to form by Edward T. Bishop.

Accepted in Road Book Vol. 19-86.

Copied by Leffler Dec. 18-1917. Compared by Leffler Dec. 18-1917.

Platted on Index Map No. 15 by C.E. Weary 3-1-18 1917

Platted on Assessors Book No. 121 by Schnackenberg Mar. 8th 1918

Checked by N.P.B. 3-9-18 1917

Cross referenced by C.E. Weary Jan. 24, 1918 1917

8710

----- 000000 -----

Recorded in Book 6609 of Deeds on page 103, Dec. 13-1917.

Grantors: G.H. Fuller, Anna J. Fuller, Charles J. Hamilton, Eva M. Hamilton, C.J. Hargis & Sarah C. Hargis,

C.S. 8264. C.S. 7114

Grantee: County of Los Angeles.

Nature of Conveyance: Rd. Deed

Date of Conveyance: July 20-1917.

Consideration: Valuable

Granted for public road & highway purposes.

Name of Rd. Sierra Madre Rd.

Description: A strip of land 30 ft. wide, being the Nly. 30 ft. of the E. $\frac{1}{4}$ of N.W. $\frac{1}{4}$ of Sec. 16, T. 7N. R. 11W. S.B.M. To be known as Sierra Madre Rd.

Conditions: Subject to clauses included in deed form adopted by Board of Supervisors Apr. 3-1916.

Approved as to description by K.M. Dougall

Approved as to form by Edward T. Bishop.

Accepted in Road Book Vol.19-85.

Copied by Leffler Dec.18-1917. Compared by Leffler Dec.18-1917.

Platted on Index Map No. 15 by G.E. Weary 3-1-18 1917

Platted on Assessors Book No. 72 by Schnackenberg Feb. 13 1918

Checked by H.C.T. & N.P.B. Feb. 13th 1918

Cross referenced by G.E. Weary Jan. 24 1918.

7711

----- 000000 -----

Recorded in Book 6609 of Deeds on page 106, Dec.13-1917.

Grantors: L.F.Boyce & Clara E.Boyce. C.S. 8255

Grantee: County of Los Angeles

Nature of Conveyance: Rd.Deed

Date of Conveyance: Sept.19-1917

Consideration:Valuable

Granted for public road & highway purposes

Name of Rd. Hovey Ave.

Description: All that portion of the S. $\frac{1}{4}$ of Sec. 29, T. 8 N., R. 10 W., S. B. M. within a strip of land 60 ft. wide, lying 30 ft. on each side of the following described center line:-- Beg. at the S.W. cor. of Sec. 29; thence Nly. in a direct line to a point on the Sly. line of 8th. Ave. as shown on map of Tract No. 1181 (M.B. 17-153), distant 30 ft. Wly. measured along the Sly. line of 8th. Ave. from its intersection with the Sly. prolongation of the Wly. line of Blk. 25, said Tract No. 1181. To be known as Hovey Ave.

Conditions: Subject to clauses included in deed form adopted by Board of Supervisors Apr. 3-1916.

Approved as to description by K.M. Dougall

Approved as to form by Edward T. Bishop

Accepted in Road Book Vol.19-86.

Copied by Leffler Dec.19-1917. Compared by Leffler Dec.19-1917.

Platted on Index Map No. 15 by G.E. Weary 3-1-18 1917

Platted on Assessors Book No. 121 by Schnackenberg Mar. 8th 1918

Checked by N. P. B. 3-9-18 1917

Cross referenced by G.E. Weary Jan. 24 1918

8710

----- 000000 -----

Recorded in Book 6609 of Deeds on page 105. - Dec. 13-1917

Grantors: Charles J. Hamilton, Eva M. Hamilton

Grantee: County of Los Angeles

Nature of Conveyance: Rd. Deed

Note:
This deed conveys no title because The Antelope Valley Bank held a Mortgage (M.3853-51) on this property, which they foreclosed and then obtained a deed from Charles J. Hamilton (D. 6560-214)

Date of Conveyance: Aug.2-1917.

Co. Sur. Dec.3. 1919

Consideration: Valuable

Granted for public road & highway purposes. See New Deed in D:29-33 D:7066-180

Name of Rd. Sierra Madre Rd. C.S.8264

Description:-A strip of land 30 ft.wide, being the Sly. 30 ft. of the S.W. $\frac{1}{4}$ of the S.E. $\frac{1}{4}$ of Sec.11, T.7N., R.11 W.S.B.M.
To be known as Sierra Madre Rd.

Conditions: Subject to clauses included in deed form adopted by Board of Supervisors Apr.3-1916.

Approved as to description by K.M.Dougall

Approved as to form by Edward T.Bishop

Accepted in Road Book Vol.19-85.

Copied by Leffler Dec.19-1917. Compared by Leffler Dec.19-1917

Platted on Index Map No. 15 by G.E.Weary 3-1-18 1917

Platted on Assessors Book No. 121 by Schnackenberg Mar 8th 1918

Checked by _____ 1917

Cross referenced by G.E.Weary Jan. 24, 1918 1917
7m 11

----- 000000 -----

Recorded in Book 6517 of Deeds on page 209, Dec.19-1917.

Grantors: H.Nadeau & State Loan & Investment Co.

Grantee-County of Los Angeles.

Nature of Conveyance: Rd.Deed

Date of Conveyance: June 21-1917

Consideration: Valuable.

Granted for public road & highway purposes.

Name of Rd. Oakwood Ave.

Description:-A portion of lots 3 & 4 Blk.2 of Flintridge (M.B.26-23 to 33), as follows: Beg. at a point in the Sly. line of lot 4 Blk.2, Flintridge, said point being S.67°26'E. 7.68 ft. distant from the S.Wly.cor. of lot 4; thence on a curve to the left, the radius of which is 9.97 ft. 15.69 ft. to a point; thence N.22°24'E. 251.17 ft. to a point; thence on a curve to the left, the radius of which is 83.96 ft., 72.24 ft. to a point; thence N.26°54'W. 12.30 ft. to a point; thence on a curve to the right the radius of which is 134.59 ft., 115.22 ft. to a point; thence N.22°09'E. 53.80 ft. to a point in the Nly. line of lot 3 Blk.2 of said Flintridge, said point being N.61°07'W. 69.85 ft. distant from the N.Ely.cor. of said lot 3; thence S.61°07'E. along the Nly. line of said lot 3, 50.35 ft. to a point in said line, said point being N. 61°07'W. 19.50 ft. distant from the N.Ely.cor. of said lot 3; thence S.22°09'W. 47.90 ft. to a point; thence on a curve to the left, the radius of which is 84.59 ft., 72.42 ft. to a point; thence S.26°54'E. 12.30 ft. to a point; thence on a

17

curve on the right, the radius of which is 133.96 ft., 115.26 ft. to a point; thence S. 22° 24' W. 251.31 ft. to a point; thence on a curve to the left, the radius of which is 10.03 ft., 15.72 ft. to a point, said point being N. 67° 26' W. 107.32 ft. distant from the S. Ely. cor. of lot 4, Blk. 2 of said Flintridge; thence N. 67° 26' W. 70.00 ft. to the place of beg., being a portion of Oakwood Ave. as shown by accompanying map.

Conditions:—It is understood that each of the undersigned grantors grants only that portion of the above described parcel of land which is included within the land owned by said grantor, or in which said grantor is interested.

Approved as to description by K.M. Dougall

Approved as to form by Edward T. Bishop.

Accepted in Road Book Vol. 19-93.

Copied by Leffler Dec. 21-1917. Compared by Irwin Dec. 21-1917.

Platted on Index Map No. 8 by Slavin ^{Booth- 10-17-27} Mar 2 1918

Platted on Assessors Book No. 70 by Schnackenberg Feb. 14 1918

Checked by _____ 1917

Cross referenced by C.E. Weary Jan. 24 1918.
17212813

----- 000000 -----

Recorded in Book 6570 of Deeds on page 325, Jan. 4-1918

Grantor: Clara D. Marsh

Grantee: County of Los Angeles

Nature of Conveyance: Grant Deed

Date of Conveyance: Jan. 2-1918.

Consideration: \$278.00

Granted for: Storm drain purposes.

Description:—All that portion of the west $\frac{1}{2}$ of lot 20, Alamitos Tract (M.B. 36-37), lying south of the Pac. Elec. Ry. Co.'s private right of way, excepting the portion lying within the following described boundary lines:—Beg. at a point in the Nly. line of 19th. St. as shown on map of Tract No. 1215 (M.B. 21-53), & 42.42 ft. Ely. of the Ely. line of Walnut Ave. shown on said map of Tract No. 1215; thence Ely. along the Nly. line of 19th. St., 537.58 ft. to a point; thence Nly. parallel to the Ely. line of said Walnut Ave., 150 ft. to a point; thence Wly. parallel to the Nly. line of said 19th. St., 387.58 ft. to a point; thence S. Wly. in a direct line to the point of beg.

Conditions: Together with the right to enter upon and to pass and repass over and along said strip of land and to deposit tools, implements and other materials thereon, by said County of L.A. its officers, agents & employees, & by persons under contract, to construct said storm drain, & their employees, whenever & wherever necessary for the purpose of constructing, reconstructing, inspecting, maintaining, operating and repairing said storm drain. In further consideration of the foregoing grant, said County of L.A. hereby agrees that all work done in connection with the construction of said storm drain shall be done in a workmanlike manner, that the sides of the drainage channels shall not slope more than 1 foot in 4 feet

excepting such side as adjoins a property line, and that the material removed from said channels not used in filling above the pipe line to be installed for drainage purposes, shall be placed in that portion of said lot 20, Alamitos Tract, lying south of said Pac. Elec. Ry. Co's. private right of way, not included in this easement. It is further understood that any fill over the pipe line to be installed shall have a slope not greater than 1 foot in 4 feet. There is also granted to the said County of L.A. the right to maintain the area included in this easement as a settling Basin, & to remove any deposits from said area as such deposits may occur. The grantors hereby reserve the right to the use of the lands included in the above easement, lying outside of the drain channels to be built therein, & above the ordinary high water line of said settling basin, provided however that such use shall not interfere with the proper maintenance of said settling basin.

Approved as to description by A.K. Warren

Approved as to form by Edward T. Bishop

Accepted in Minutes, Vol 63-59.

Copied by Leffler Jan. 8-1918. Compared by Leffler Jan. 8-1918.

Platted on Index Map No. O.K. by _____ 1918

Platted on Assessors Book No. O.K. by _____ 1918

Checked by _____ 1918

Cross referenced by C.E. Wary Jan. 24 1918

4512

----- 000000 -----

Recorded in Deed Book 6621 page 55, Jan. 14-1918.

Easement.

The undersigned Charles E. Parish, a widower and in consideration of the sum of One (\$1.00) Dollar, the receipt whereof is hereby acknowledged, and for the further consideration of the mutual covenants herein contained, do hereby grant to the County of Los Angeles, its officers and employees the right to enter upon the land as below fully described, for the purpose of making excavation for change of creek channel. The said change of creek channel being made necessary to conform with culvert construction:- An irregular shaped parcel of land, being a portion of lot 49, Mc. Donald Tract, as shown on map recorded in Book 15 pages 21 and 22 Miscellaneous Records of Los Angeles County, bounded as follows:- Beginning at a point in the west line of said lot 49, distant thereon S 0°02'30" W, 28 feet from the most southerly corner of that certain parcel of land conveyed to the County of Los Angeles by deed recorded in Book 6205 page 222 of Deeds, records of said County; thence S 0°02'30" W., along the west line of said lot 49 a distance of 40 feet to a point; thence S 66°28' E, 85 feet to a point; thence N 40°56' W 78.76 feet to a point; thence N 61°14' W., 30 feet to the point of beginning, containing an area of 0.045 acres

Approved as to description by K.M. Dougall

Approved as to form by Edward T. Bishop

Accepted in Road Book Vol. 19 page 111

Copied by Leffler Jan. 16-1918. Compared by Leffler Jan. 16-1918

Platted on Index Map No. O.K. by _____ 1918
 Platted on Assessors Book No. O.K. by _____ 1918
 Checked by _____ 1918
 Cross referenced by C.E. Weary Jan. 24 1918

3514 Index

----- 000000 -----

Recorded in Book 6624 of Deeds on page 100, Jan. 23-¹⁹¹⁷~~1918~~.

Grantors: Kasper Cohn Commercial & Savings Bank &
 Los Angeles Fellowship Farm

Grantee: County of Los Angeles

Nature of Conveyance: Rd. Deed

Date of Conveyance: Dec. 28-1918

Granted for: Public road & highway purposes.

Name of Rd. Fellowship Ave.

Description: Lots A & B of Tract No. 1859 (M.B. 21-125)
 To be known as Fellowship Ave.

Conditions: Subject to clauses included in deed form adopted by Board of Supervisors, Apr. 3-1916.

Approved as to description by Geo. L. Uman

Approved as to form by Edward T. Bishop

Accepted in Road Book Vol. 19 page 117.

Copied by Leffler Jan. 25-1918. Compared by Leffler Jan. 25-1918.

Platted on Index Map No. 38 by C.E. Weary 4-3 1918

Platted on Assessors Book No. 114 by Schnackenberg Mar. 12 1918

Checked by N.P.B. 3-14-18 1918

Cross referenced by C.E. Weary Feb. 15 1918

2510

----- 000000 -----

Recorded in Book 6559 of Deeds on page 161, Jan. 23-1918.

Grantors: Title Insurance & Trust Co.

Grantee: County of Los Angeles

Nature of Conveyance: Grant Deed

Date of Conveyance: Nov. 19-1918.

Consideration: \$10.00

Granted for: Public road & alley purposes.

Description: Lots A, B, & C. of Lankershim (M.B. 16-114 & 115).

Approved as to description by Geo.L.Uman

Approved as to form by Edward T.Bishop

Accepted in Road Book Vol.19 page 116.

Copied by Leffler Jan.26-1918. Compared by Leffler Jan.26-1918.

Platted on Index Map No. 54 by G.E.Weary 4-27-18 1918

Platted on Assessors Book No. 128 by Schnackenberg March 21st 1918

Checked by _____ 1918

Cross referenced by G.E.Weary Feb. 15 1918.

M75

----- 000000 -----

Recorded in Book 6622 of Deeds on page 75, Jan.23-1918.

Grantor: Catherine S.Parker

Grantee: County of Los Angeles

Nature of Conveyance: Rd.Deed

Date of Conveyance: Dec.28-~~1917~~.

? JWS

Consideration: Valuable

Granted for: Public road & highway purposes.

Name of Rd. 11th.St.

Description: All of Lot A of Frank E.Strong's Tract No.4(M.B.11-159).

Conditions: Subject to clauses included in Deed form adopted by Board of Supervisors, Apr.3-1916.

Approved as to description by K.M.Dougall

Approved as to form by Edward T.Bishop.

Accepted in Road Book Vol.19 page 117

Copied by Leffler Jan.26-1918. Compared by Leffler Jan.26-1918.

Platted on Index Map No. 30 by Wise 3-28 1918

Platted on Assessors Book No. 150 by Schnackenberg April 1st 1918

Checked by Thomas April 1st 1918

Cross referenced by G.E.Weary Feb. 15 1918

4512

----- 000000 -----

Recorded in Book 6621 of Deeds on page 93, Jan. 25-1918.

Grantor: Pac. Elec. Ry. Co.

Grantee: County of Los Angeles

Nature of Conveyance: Grant Deed

Date of Conveyance: Aug. 16-1915.

Granted for: Easement for highway purposes.

Description: 3 pieces or parcels of land in the Townsite of El Segundo, being a portion of the Pac. Elec. Ry. Cos. R/W & station grounds, said pieces or parcels of land being more particularly described as follows:-
Parcel 1. All that portion of Pac. Elec. Ry. Cos. 40 foot R/W in Townsite of El Segundo (recorded as Lot C, Tract 1826 (M.B. 21-93) lying between the Ely. & prolonged Wly. lines of Eucalyptus Drive.
Parcel 2. All that portion of Pac. Elec. Ry. Cos. 80 foot R/W in Townsite of El Segundo, recorded as Lot D, El Segundo, sheet No. 7 (M.B. 22-54 & 55, lying between the Sly. & prolonged Nly. lines of Pine Ave.
Parcel 3. All that portion of Pac. Elec. Ry. Cos. 80 foot R/W in Townsite of El Segundo, recorded as lot 434, El Segundo, sheet No. 8 (M.B. 22-106-107) described as follows:- Beginning at the intersection of the Ely. line of Center St. with the Wly. prolongation of Sly. line of Lot 3, Blk. 123 El Segundo; thence S $0^{\circ}02'36''$ E. along said Ely. line of Center St. a distance of 22.16 ft. to an intersection with the S. Wly. line of aforesaid Pac. Elec. Ry. R/W; thence S $54^{\circ}09'12''$ E. along said S. Wly. line of R/W a distance of 4.83 ft. to a point 25 ft. Sly. of & at right angles to aforesaid prolongation of the Sly. line of Lot 3; thence N $89^{\circ}52'50''$ E. along a line 25 ft. Sly. of & Parallel to said prolongation & Sly. line of Lot 3, a distance of 136.22 ft. to an intersection with the N. Ely. line of Pac. Elec. Ry. Cos. R/W; thence N $54^{\circ}09'12''$ W. along said N. Ely. line of R/W a distance of 85.13 ft. to a point 25 ft. Nly. of & at right angles to the Wly. prolongation of the Sly. line of Lot 3; thence S $89^{\circ}52'50''$ W. along a line 25 ft. Nly. of & parallel to the Wly. prolongation of the Sly. line of Lot 3, a distance of 71.16 ft. to an intersection with the Ely. line of Center St; thence S $0^{\circ}02'36''$ E. along said Ely. line of Center St. a distance of 25 ft. to point of beg. Map attached.

Conditions: Party of 2nd. part agrees to construct & maintain such roadway crossings to conform with the grades of the tracks of said party of the first part as now exist or that may be established in the future. This grant shall not confer upon the party of the 2nd. part the right to construct public highways upon the parcels of land hereinabove described & across the R.R. tracks of the 1st. party, unless & until said party of 2nd. part shall first secure from the R.R. Commission of the State of California its permission for the construction at grade of such public highways across the R.R. tracks of said party of 1st. part, together with the further permission of said Commission for the construction at grade by said party of the first part, its successors & assigns, at any time, of additional R.R. track or tracks upon & across said parcels of land. If not used for highway purposes, all rights shall revert to 1st. party. Approved as to description by E.C. Johnson
 approved as to form by Frank Karr

Approved as to description by K.M. Dougall

Approved as to form by C.E. Haas.

Accepted in Road Book Vol. 16 page 289.

Copied by Leffler Jan. 28-1918. Compared by Irwin Jan. 28-1918.

Platted on Index Map No. 23 by F.C. McNellan Mar 15 1918

Platted on Assessors Book No. 154 352 by Schnackenberg March 21st March 12 1918

Checked by N.P.B. 3-23 1918

Cross referenced by G.E. Weary Feb. 15 1918

3515

----- 000000 -----

Recorded in Book 6619 of Deeds on page 140, Jan. 28-1918.

Grantors: Arthur E. Fetherstonhaugh, Francis Fildew, Albert Linde, & James L. Douglas.

Grantee: County of Los Angeles

Nature of Conveyance: Quitclaim Deed.

Date of Conveyance: March 31-1917.

Consideration: \$10.00

Description: Beg. at a point in the S.W. cor. of Lot 153, Athen. Heights (M.B. 9-170); running thence Nly 39 ft. parallel with the west line of said lot to a point; thence Ely. parallel with the S. line of said lot, 113 ft. to a point; thence Sly. parallel with the west line of said lot, 39 ft. to a point in the Sly. line thereof; thence Wly. along the south line of said lot, 113 ft. to the point of beginning.

Approved as to form by Edward T. Bishop.

Accepted in Minutes Vol. 63, page 102.

Copied by Leffler Jan. 30-1918. Compared by Leffler Jan. 30-1918.

Platted on Index Map No. O.K. by _____ 1918

Platted on Assessors Book No. 371 by Schnackenberg 1-27-19 1918

Checked by N.P.B. 1-30-19 1918

Cross referenced by G.E. Weary Feb 15 1918

3514

----- 00000 -----

Recorded in Book 6558 of Deeds on page 312, Jan. 28-1918.

Grantors: J.W. Mc. Donald, Walter C. Runyan, A.H. Greenshields, & Walter F. Sagar & James Forbes, individually & as trustees.

Grantee: County of Los Angeles.

Nature of Conveyance: Grant Deed

Date of Conveyance: May 14-1917.

Consideration : \$10.00

Description: Beg. at a point in the S.W. cor. of lot 153, Athen. Heights (M.B. 9-170); running thence Nly. 39 ft. parallel with the west line of said lot to a point; thence easterly parallel with the south line of said lot, 113 ft. to a point; thence Sly. parallel with the west line of said lot 39 ft. to a point in the Sly. line thereof; thence Wly. along the south line of said lot, 113 ft. to the point of beg.

Approved as to form by Edward T. Bishop

Accepted in Minutes Vol. 63, page 102.

Copied by Leffler Jan. 31-1918. Compared by Leffler Jan. 31-1918

Platted on Index Map No. O.K. by _____ 1918
 Platted on Assessors Book No. 37137 by Schnackenberg 1-27-19 1918
 Checked by N.P.B. 1-30-19 1918
 Cross referenced by C.E. Weary Feb. 15, 1918.

3514

----- 000000 -----

Recorded in Book 6526 of Deeds on page 325, Jan. 28-1918.

Grantors: Emil Firth & Benvenida S. Firth

Grantee: County of Los Angeles

Nature of Conveyance: Quitclaim deed

Date of Conveyance: June 20-1917.

Consideration: \$10.00

Description: Same description as deed 6558 page 312, in this book on page 22.

Subject to conditions contained in deed of trust, 4685 page 146.

Approved as to form by Edward T. Bishop

Accepted in Minutes Vol. 63 page 102.

Copied by Leffler Jan. 31-1918. Compared by Leffler Jan. 31-1918.

Platted on Index Map No. O.K. by _____ 1918

Platted on Assessors Book No. 371 by Schnackenberg March 12th 1918

Checked by N.P.B. 3-19- 1918

Cross referenced by C.E. Weary Feb. 15, 1918

3514

----- 00000 -----

Recorded in Book 6614 of Deeds on page 152, Jan. 28-1918.

Grantor: L.A. & S.L.R.R. Co.

Grantee: County of Los Angeles.

Nature of Conveyance: Agreement

Date of Conveyance: Nov. 21-1917.

Granted for: Storm drain.

Description: That a perpetual easement is hereby conveyed by the Railroad Co. to the County for the construction, maintenance & operation of a storm drain along & upon the following described parcel of land, situate in the County of Los Angeles, State of California, to-wit:- A strip of land 25 ft. wide, being a portion of the 100 foot R/W of the L.A. & S.L.R.R. Co. & a portion of that certain parcel of land conveyed to the L.A. & S.L.R.R. Co. (formerly S.P.L.A. & S.L.R.R. Co.) by deed 5909 page 43, said 25 foot strip

of land being more particularly bounded & described as follows:
 Beg. at the intersection of the Nly. line of said 100 foot R/W, with the
 N. Ely. prolongation of the center line of that part of 10th. Ave. lying
 S.W. of Clark Ave. as shown on map of Tract No. 1953 (M.B. 22-158-159),
 said point of beginning being opposite or nearly opposite Engineer's
 Sta. 906+33.8 of the surveyed center line of main track of the Railroad
 Company; thence S. Ely. 12.5 ft. along the Nly. line of said R/W to a
 point; thence S 26°07'W. 175 ft. to the S. Wly. line of the parcel of
 land conveyed to the S.P.L.A. & S.L.R.R. Co. by deed 5909 page 43 afore-
 said; thence N. Wly. 25 ft. along said S. Wly. line to a point; thence N.
 26°07'E 175 ft. to the Nly. line of the aforesaid R/W; thence S. Ely.
 12.5 ft. along the Nly. line of said R/W to the point of beg.

Shown by attached map.

Approved as to description by A.E. Timmons

Approved as to form by C.E. Haas

Accepted in Road Book Vol. 19 page 67.

Copied by Leffler Jan. 31-1918. Compared by Irwin Jan. 31-1918.

Platted on Index Map No. O.K. by _____ 1918

Platted on Assessors Book No. O.K. by _____ 1918

Checked by _____ 1918

Cross referenced by G.E. Weary, Feb. 15, 1918

2510

----- 000000 -----

Recorded in Book 6599 of Deeds on page 306, Feb. 5-1918.

Grantor: Title Guarantee & Trust Co.

Grantee: County of Los Angeles

Nature of Conveyance: Grant Deed.

Date of Conveyance: Dec. 22-1917.

Consideration: \$12300.00

Granted for: Tuberculosis Site.

Description: Those certain contiguous parcels of land situate in Co.
 of L.A. described as being lots 3 & 4 of Sec. 21, T. 3 N., R. 15 W. S. B. M.,
 the N. $\frac{1}{4}$ of the S. E. $\frac{1}{4}$ of said Sec. 21 & the N. $\frac{1}{4}$ of said Sec. 21.
 Subject to any & all rights of way shown of record, & subject to all
 rights of way mentioned in the patent from the United States.

Approved as to description by A.E. Timmons

Accepted in Minute Vol. 63 page 143.

Copied by Leffler Feb. 8-1918. Compared by Leffler Feb. 8-1918.

Platted on Index Map No. 62 by Sommer Aug. 5th 1920 1918

Platted on Assessors Book No. 236-125 by Schnackenberg March 22nd 1918

Checked by N.P.B. 3-23- 1918

Cross referenced by G.E. Weary, Feb. 15, 1918

3715

Recorded in Book 6600 of Deeds on page 329., Feb. 7-1918.

Grantor: Title Insurance & Trust Co.

Grantee: County of Los Angeles.

Nature of Conveyance: Rd. Deed.

Date of Conveyance: Dec. 2-1916.

Granted for: public road & highway purposes.

Name of Rd. Miramar Ave.

Description: - All of lot 84, Tract No. 982 (M.B. 21-124).
To be known as Miramar Ave.

Conditions: - Subject to clauses included in deed form adopted by Board of Supervisors Apr. 3-1916.

Approved as to description by K.M. Dougall

Approved as to form by Edward T. Bishop.

Accepted in Road Book Vol. 19 page 126.

Copied by Leffler Feb. 11-1918. Compared by Leffler Feb. 11-1918.

Platted on Index Map No. 49 by G.E. Weary 4-25 1918

Platted on Assessors Book No. 365 by Schnackenberg March 18 1918

Checked by N.P.D. 3-19-18 1918

Cross referenced by G.E. Weary Feb. 15 1918

1778

000000

Recorded in Book 6624 of Deeds, on page 159, Feb. 7-1918.

Grantors: W.D. Jones & J.L. Grogan.

Grantee: County of Los Angeles.

Nature of Conveyance: Rd. Deed

Date of Conveyance: Jan. 19-1918.

Granted for: public road & highway purposes.

Name of Rd. Miramar Ave.

Description: A strip of land 30 ft. wide, being the Nly. 30 ft. of the N.W. 1/4 of the N.W. 1/4 of the S.W. 1/4 of Sec. 34, T. 1 N., R. 8 W., S.B.B. & M.
To be known as Miramar Ave.

Conditions: Subject to clauses included in Deed for adopted by Board of Supervisors, Apr. 3-1916.

Approved as to description by K.M. Dougall

Approved as to form by Edward T. Bishop

Accepted in Road Book Vol. 19-126.

Copied by Leffler Feb. 11-1918. Compared by Leffler Feb. 11-1918.

Platted on Index Map No. 49 by G.E. Weary 4-25 1918

Note: Miramar Ave. as per Tr. 982 is not on 1/4 sec. line

Platted on Assessors Book No. 365 by Schnackenberg Mar 11 1918

Checked by N.P.B. 3-19-18 1918

Cross referenced by C.E. Weary Feb. 15, 1918

1778

----- 000000 -----

Recorded in Book 6630 of Deeds on page 21, Feb. 7-1918.

Grantor: Amelia C. Bridges

Grantee: County of Los Angeles

Nature of Conveyance: Rd. Deed.

Date of Conveyance: Dec. 4-1916.

Granted for: public road & highway purposes.

Name of Rd. Miramar Ave.

Description: A strip of land 30 ft. wide, being the S.W. $\frac{1}{4}$ of the N.W. $\frac{1}{4}$ of Sec. 34, T. 1 N., R. 8 W. S. B. H. & M.
To be known as Miramar Ave.

Conditions:- Subject to clauses included in deed form adopted by Board of Supervisors, Apr. 3-1916.

Approved as to description by K.M. Dougall

Approved as to form by Edward T. Bishop

Accepted in Road Book Vol. 19-126.

Copied by Leffler Feb. 11-1918. Compared by Leffler Feb. 11-1918.

Platted on Index Map No. 49 by C.E. Weary 4-25 1918

Platted on Assessors Book No. 365 by Schnackenberg Mar. 11 1918

Checked by N.P.B. 3-19-18 1918

Cross referenced by C.E. Weary Feb. 15, 1918

1778

----- 000000 -----

Copied in Road Book 11 page 260 on March 10-1910.

C.S. 7658

In re-Walnut Street) On motion of Supervisor Eldridge, duly sec-
(Main highway) Order) onded & carried, it is ordered that the foll-
declaring public highway.) owing be & the same is hereby adopted:
WHEREAS, That certain road hereinafter described has become a public
highway by reason of dedication & abandonment to the public & the ac-
ceptance & use thereof by the public as a highway, it is therefore or-
dered that the clerk of this board shall record said road as a public
highway, to be known as "Walnut Street" said road being situated in Red-
ondo Road District, Co. of Los Angeles & is described as follows:- That
portion of the west 20 ft. of the east 40 ft. of the west $\frac{1}{2}$ of Sec. 22,
T. 2 S., R. 14 W., or so much as is now being used & traveled as a public
road from Los Angeles Street at its junction of what is known as Walnut
Street, Hyde Park, north to the junction of Slauson Ave. Said road being
at least 40 ft. in width. Reference is made to County Surveyor's Map No.
7658 on which the portion declared a public highway is shown in red.

Copied by Leffler Feb. 11-1918 Compared by Leffler Feb. 11-1918.

Platted on Index Map No. 24 by C.E. Weary 3-12- 1918
 Platted on Index Map No. 272 by H.C. Tilton Mar. 7, 1918
 Checked by _____ 1918
 Cross referenced by C.E. Weary Feb. 15, 1918

----- 000000 -----

Recorded in Book 6587 of Deeds on page 325, Feb. 8-1918.

Grantor: T.I. & T.Co.

Grantee: County of Los Angeles

Nature of Conveyance: Rd. Deed

Date of Conveyance: Dec. 2-1916..

Granted for: Public road & highway purposes.

Name of Rd.: Bonnie Brae Ave.

Description: All of lot 83, Tract No. 982 (M.B. 21-124).
 To be known as Bonnie Brae Ave.

Conditions: Subject to clauses included in deed form adopted by Board of Supervisors Apr. 3-1916.

Approved as to description by K.M. Dougall

Approved as to form by Edward T. Bishop

Accepted in Road Book Vol. 19 page 127.

Copied by Leffler Feb. 13-1918 Compared by Leffler Feb. 13-1918.

Platted on Index Map No. 49-50 by C.E. Weary 4-25-'18
F.C. McMillan 4-30- 1918

Platted on Assessors Book No. 3655 by Schnackenberg 1-23-19 1918

Checked by N.P.B. 1-27-18 1918

Cross referenced by C.E. Weary Feb. 15, 1918

1778

----- 000000 -----

Recorded in Book 6587 of Deeds on page 324, Feb. 8-1918.

Grantors: Joseph Hardcastle & Lena Hardcastle

Grantee: County of Los Angeles

Nature of Conveyance: Rd. Deed.

Date of Conveyance: Oct. 31-1917.

Granted for: Public road & highway purposes.

Name of Rd.: Dawson Ave.

Description: The E 30 ft. of the W 10 acs. of Farm Lot 75 of Alamitos Tr. (M.R. 36-37 et seq.) Excepting that portion included within the lines of Anaheim St. To be known as Dawson Ave.

Note: - This 30' strip includes the W. 5' of Lot B, Strong's Tr. No. 3, M.B. 11-127 Co. Sur.

See D. 27-23

Conditions: Subject to clauses included in deed form adopted by Board of Supervisors, Apr. 3-1916.

Approved as to description by K.M. Dougall

Approved as to form by (Not approved).

Copied by Leffler Feb. 13-1918. Compared by Leffler Feb. 13-1918

Platted on Index Map No. 30 by Wise 3-28 1918

Platted on Assessors Book No. 150 by Schnackenberg March 23 1918

Checked by Thomas Mar. 26 1918

Cross referenced by C.E. Weary Feb. 15 1918

4512

----- 000000 -----

Recorded in Book 6616 of Deeds on page 82., Feb. 8-1918.

Grantors: L.G. Goodnight & Blanche M. Goodnight

Grantee: County of Los Angeles

Nature of Conveyance: Rd. Deed.

Date of Conveyance: Jan. 23-1918.

Granted for: Public road & highway purposes.

Name of Rd.: Mint Canyon Rd.

Description: A strip of land 60 ft. in width, being all that portion of the W 160 acres of the north 480 acres of Sec. 21, T. 4 N., R. 15 W. S. B. B. & M. lying 30 ft. on each side of the following described center line - Beg. at a point on the west line of said Sec. 21, said point being designated as Engrs. Sta. 14+29.32 of the center line of Mint Canyon Rd. as shown on Co. Surveyors Map No. 8046, sheet No. 3, on file in the office of the Surveyor of L.A. Co., said point of beg. bearing S 0° 16' 20" E. 219.99 ft. from a 4" pipe filled with concrete set at the 1/4 sec. cor. on the west line of said Sec. 21; thence from said point of beg. N. 87° 30' 55" E. a distance of 1760 ft. to the east line of the west 160 acres off the north 480 acres of said Sec. 21. The base of bearing of this description is the same as used on said Co. Surs. Map No. 8046, sheet 3. To be known as Mint Canyon Rd.

Conditions: Subject to clauses included in deed form adopted by Board of Supervisors, Apr. 3-1916.

Approved as to description by C.E. Weary

Approved as to form by Edward T. Bishop

Accepted in Road Book Vol. 19 page 126

Copied by Leffler Feb. 13-1918. Compared by Irwin Feb. 13-1918.

Platted on Index Map No. OK by 1918

Platted on Assessors Book No. 169 by R.C. Tilton 3-25 1918

Checked by Thomas Mar. 26 1918

Cross referenced by C.E. Weary Feb. 15 1918

4416

----- 000000 -----

Recorded in Book 6567 of Deeds on page 224, Feb. 8-1918.

Grantor: Amelia C. Bridges

Grantee: County of Los Angeles

Nature of Conveyance: Rd. Deed

Date of Conveyance: Dec. 4-1916

Granted: Public road & highway purposes.

Name of St.: Bonnie Brae Ave.

Description: - A strip of land 30 ft. wide, being the Ely. 30 ft. of the S.W. $\frac{1}{4}$ of the N.W. $\frac{1}{4}$ of Sec. 34, T. 1 N., R. 8 W., S.B.B. & M.
To be known as Bonnie Brae Ave.

Conditions: Subject to clauses included in deed form adopted by Board of Supervisors Apr. 3-1916.

Approved as to description by K.M. Dougall

Approved as to form by Edward T. Bishop

Accepted in Road Book Vol. 19 page 127..

Copied by Leffler Feb. 13-1918.. Compared by Leffler Feb. 13-1918.

Platted on Index Map No. 49 by C. E. Weary 4-25-
150 by F. C. McMillan 4-30-18 1918

Platted on Assessors Book No. 365 by Schnackenberg March 13th 1918

Checked by N. P. B. 3-19-18 1918

Cross referenced by C. E. Weary Feb. 15 1918

1778

----- 000000 -----

Recorded in Book 6626 of Deeds on page 113, Feb. 8-1918.

Grantors: Friedrich A. Schmidt & Edith Kneen.

Grantee: County of Los Angeles

Nature of Conveyance: Rd. Deed

Date of Conveyance: July 20-1916.

Granted for: Public Rd. & highway purposes.

H: 36-4-6

Name of St.: Topanga Canyon Rd.

Description: A strip of land 50 ft. in width, being a portion of the S.E. $\frac{1}{4}$ of Sec. 6, T. 1 S., R. 16 W. S.B.B. & M. & lying 25 ft. on each side of the following described center line: - Beg. at Sta. 333+ 24.12 of the center line of Topanga Canyon Rd. as shown on County Surveyor's Map No. 7916, on file in the office of the Co. Surveyor of L.A. CO.; thence N 12° 10' 55" E. 2.30 ft. to the beg. of a curve concave to the west, having a radius of 247.70 ft; thence northerly along said curve 249.02 ft. to the beg. of a curve concave to the S.W. having a radius of 165 ft; thence westerly along said curve 88.15

ft. to the beg. of a curve concave to the N.E., having a radius of 320 ft; thence N.Wly. & Nly. along said curve 487.06 ft. to the beg. of a curve concave to the S.E., having a radius of 245 ft; thence N.Ely. along said curve 198.84 ft. to the beg. of a curve concave to the west, having a radius of 165 ft; thence Nly. along said curve 143.99 ft. to the end of same; thence N 7°40'55"E. 102.35 ft. to the beg. of a curve concave to the S.E., having a radius of 160 ft; thence N.Ely. along said curve 123.57 ft. to the beg. of a curve concave to the west, having a radius of 150 ft; thence Nly. along said curve 195.00 ft. to the beg. of a curve concave to the east, having a radius of 305 ft.; thence Nly. along said curve 192.22 ft. to the end of same; thence N 14°07'55"E. 418.90 ft. to the beg. of a curve concave to the S.W. having a radius of 165 ft; thence N.Wly. along said curve 184.52 ft. to the end of same; thence N 49°56'30" W. 136.48 ft. to the beg. of a curve concave to the N.E., having a radius of 200 ft; thence N.Wly. along said curve 182.62 ft. to the end of same; thence N 2°22'35"E. 219.52 ft. to the beg. of a curve concave to the east, having a radius of 335 ft; thence Nly. along said curve 70.16 ft. to the end of same; thence N 14°22'35"E. 131.76 ft. to the beg. of a curve concave to the west, having a radius of 350 ft.; thence Nly. along said curve 232.13 ft. to the end of same; thence N 23°37'25"W. 95.08 ft. to the beg. of a curve concave to the east, having a radius of 100 ft; thence Nly. along said curve 87.65 ft. to the end of same; said point being Sta. 369+09.62 of said center line of Topanga Canyon Road. All curves are tangent to the straight lines they join & have a common tangent with the curves they join. It is hereby understood to convey only that portion of the above described strip of land which lies within said S.E. $\frac{1}{4}$ of Sec. 6. Reference is hereby made to Co. Surveyor's Map No. 7916 & the marginal map thereon, entitled "Survey of School Lot & Change of Line, Sta. 333+26.42 to Sta. 368+21.97, Sept. 1915" on file in the office of the Surveyor of L.A. County.

The County of Los Angeles by the acceptance of this deed agrees to vacate all portions of that certain strip of land in the said S.E. $\frac{1}{4}$ of Sec. 6 conveyed to said County by a deed recorded in Book 5775 page 110, of Deeds, records of L.A. Co. which lie outside of the above first described 50-foot strip of land.

Conditions: Subject to clauses included in deed form adopted by Board of Supervisors, Apr. 3-1918.

Approved as to description by K.M. Dougall

Approved as to form by C.E. Haas.

Accepted in Road Book Vol. 19 page 127.

Copied by Leffler Feb. 13, Compared by Irwin Feb. 13-1918.

Platted on Index Map No. Sht OK by _____ 1918

Platted on Assessors Book No. 131 by Schnackerbeck March 21 1918

Checked by _____ 1918

Cross referenced by C.E. Weary Feb. 16 1918

----- 000000 -----

1516

Copied in Road Book 11 page 260, Mar. 7-1910.

C. 5. 7658

In re- Slauson Avenue) On motion of Supervisor Eldridge, duly seconded
(Main highway) order) & carried, it is ordered that the following be
declaring public highway) & the same is hereby adopted, WHEREAS, That
certain road hereinafter described has become a public highway by reason
of dedication & abandonment to the public & the acceptance & use thereof
by the public as a highway, it is therefore, Ordered that the Clerk of this
Board shall record said road as a public highway to be known as "SLAUSON
AVENUE", said road being situated in _____ road district, Co. of L.A. & is des-
cribed as follows:- That portion of a curve now traveled & joining the
south of Slauson Ave. at a point about 100 ft. east of the east line of the
east 40 ft. of the W. 1/4 of Sec. 22, T. 2S., R. 14 W. Reference is hereby made
to County Surveyor's Map No. 7658 on which the portion declared a public
highway is shown in red.

Copied by Leffler Feb. 14-1918.

Platted on Index Map No. 24 by G.E. Weary 3-12- 1918

Platted on Assessors Book No. 272 by R.C. Tilton Mar. 7, 1918

Checked by _____ 1918

Cross referenced by G.E. Weary Feb. 16, 1918

----- 000000 -----

Copied in Road Book 11 page 259, Mar. 7-1910.

C. 5. 8415

In re- Main Street) On motion of Supervisor Eldridge duly seconded
(Main highway) order) & carried, it is ordered that the following be
declaring public highway) & the same is hereby adopted, WHEREAS, That
certain road hereinafter described has become a public highway by reason
of dedication & abandonment to the public & the acceptance & use thereof
by the public as a highway, it is therefore Ordered that the Clerk of this
Board shall record said road as a public highway, to be known as "MAIN
STREET", said road being situated in _____ road district Co. of L.A. & is
described as follows:- Main Street from the north line of Rosecrans Ave. to
the south line of Manchester Ave. or 88th. Street as per Co. Surveyor's Map
No. 8415. Said road being 40 ft. in width.

Copied by Leffler Feb. 14-1918.

Platted on Index Map No. O.K. by _____ 1918

Platted on Assessors Book No. O.K. by _____ 1918

Checked by _____ 1918

Cross referenced by G.E. Weary Feb. 16, 1918

----- 000000 -----

Copied in Road Book 19 page 54, Nov. 8-1917.

C. 5. 8069

In re- Park Avenue) It is ordered & declared that that certain traveled
Order declaring) road, hereinafter described & known as Park Ave. loc-
Public highway.) acted in the 5th. Rd. Dist., has become a public high-
way by reason of dedication & abandonment to the public, said road being
described as follows: First: All those portions of lots 1 & 13 Blk. 2, of
the Village of Montevista (M.R. 6-324-325), lying S. Ely. of the following
described line: Beg. at a point on the Sly. line of said lot 13, distant
thereon 18.36 ft. Ely. from the S.W. cor. of said lot 13; thence N. Ely. in a
direct line to a point on the Ely. line of said lot 1, distant thereon
33.99 ft. Sly. from the N.E. cor. of said lot 1.

Second. All those portions of lots 1, 2, 3, 12, 13, 14 & 15 Blk. 1 said Village

of Montevista, lying S.Wly. of the following described line: Beg. at a point on the Wly. line of said lot 15, distant thereon S 0°00'50"E. 165.48 ft. from the N.W. cor. of said lot 15; thence N.Ely. along a curve concave to the S.E., having a radius of 161.54 ft. (the initial radial line of said curve having a bearing of N 31°19'00"W.), a distance of 27.30 ft. to the beg. of a curve concave to the S.W., having a radius of 115 ft.; thence Ely. & S.Ely. along said curve 192.68 ft. to the beg. of a curve concave to the west, having a radius of 100 ft; thence Sly. along said curve 71.68 ft. to the beg. of a curve concave to the S.E., having a radius of 135 ft; thence S.Wly. along said curve 24.42 ft. to a point; thence S 15°03'50"W. 39.37 ft. to a point; thence S.Ely. along a curve concave to the N.E., having a radius of 15.27 ft. a distance of 28.05 ft. to a point on the south line of said lot 1 Blk. 1, distant thereon S 89°47'55"W, 150.87 ft. from the S.E. cor. of said lot 1 Blk. 1, said last mentioned curve being tangent at its point of ending to the south line of said lot 1 Blk. 1.

Third: All those portions of lots 7 & 8 Blk. 4, said Village of Montevista, lying N.Wly. of the following described line: Beg. at a point on the Nly. line of said lot 8, distant thereon S 89°47'55"W, 65.81 ft. from the N.E. cor. of said lot 8; thence S 24°29'35"W, 35.47 ft. to a point; thence S.Wly. along a curve concave to the N.W., having a radius of 160 ft, a distance of 69.94 ft. to the beg. of a curve concave to the N.W. having a radius of 360 ft; thence S.Wly. along said curve 91.29 ft. to a point on the Wly. line of said lot 7, distant thereon N 0°00'50"W., 62.65 ft. from the S.W. cor. of said lot 7.

All curves are tangent to the straight lines & curves they join. Reference is hereby made to County Surveyor's Map No. 8069 on file in the office of the Surveyor of L.A. Co.

Copied by Leffler Feb. 14-1918. Compared by Irwin Feb. 14-1918.

Platted on Index Map No. 52 by Wise 1918
Platted on Assessors Book No. 25 by Schnackerbeck Mar. 11th 1918
Checked by N.P.B. 3-11-18 1918
Cross referenced by G.E. Weary Feb. 16, 1918

----- 000000 -----

Copied in Road Book 5 page 239, Sept. 8-1897. See D: 6551-173 D: 24-277.

In re-opening of a Road in) This being the time regularly set by
Downey Road District.) order of continuance of this Board for
hearing the petition of Frank Burke et al. in the matter of the wagon
road paralleling the S.P.R.R. within the 100 foot right of way of said
railroad in Downey Road District, Edgar L. Swain appears in behalf of
the railroad & represented that the Company would set apart 30 ft.
along & upon the south side of said railroad R/W for the exclusive use
of the public as a wagon road & would fence the same & would also grant
to John Ardis a right to a crossing from his land on the north side of
the railroad to the said 30 foot wagon road upon the south side. This
said proposition being duly considered by this Board upon motion of
Supervisor Davis duly seconded and carried it is ordered that the same
be & is hereby accepted & said railroad Company is hereby authorized
to fence its R/W on the south side enclosing the wagon road that is
now running on the north side of said railroad.

Copied by Leffler Feb. 14-1918.

Platted on Index Map No. O.K. by _____ 1918
Platted on Assessors Book No. O.K. by _____ 1918
Checked by _____ 1918
Cross referenced by G.E. Weary Feb. 16, 1918

Copied in Road Book 19 page 125, Jan. 28-1918.

~~See D. 6551-173 D 24-277~~

In re-Dawson Avenue, Rd. Dist. No. 4, Order declaring portion of road a public highway.

See D. 127-27

On motion of Supervisor Mc.Clellan, duly seconded & carried, it is ordered that the following resolution be, & the same is hereby adopted- WHEREAS, it having come to the attention of the Board of Supervisors of Los Angeles County, that that certain piece or parcel of land hereinafter described has been used as a route of travel by the public for highway purposes for many years past, & It having come to the attention of this Board that said piece or parcel of land is now being used by the public for highway purposes; NOW Therefore, It Is Hereby Ordered & declared by this said Board that said piece or parcel of land, be, and the same is a public highway, & the same is hereby dedicated to the use of the public for highway purposes. The parcel of land hereinabove referred to is described as follows:- All that part of lot 75 Alamitos Tract (M.R. 36-37 et seq.) within the following described boundary lines:- Beginning at the N.W. cor. of lot B Frank E. Strong's Tract No. 3 (M.B. 11-127); thence south in a direct line to the southwest corner of said lot B; thence west 30 ft. along the south line of lot 75 Alamitos Tract hereinbefore mentioned to a point; thence north parallel with the west line of lot B of said Frank E. Strong's Tract No. 3 to north line of lot 75 said Alamitos Tract; thence east along north line of said lot 75 to the point of beg. Also all of lot B of Frank E. Strong's Tract No. 3 (M.B. 11-127).

Copied by Leffler Feb. 14-1918.

Platted on Index Map No. 30 by Wise June 10 1918

Platted on Assessors Book No. 150 by Schnockenbeck March 23 1918

Checked by Thomas Mar. 26 1918

Cross referenced by C. E. Weary Feb. 16, 1918.

----- 000000 -----

Recorded in Book 6627 of Deeds on page 102, Feb. 11-1918.

Grantors: H.W. Gorham, Fred K. Jones & Henry Morris

Grantee: County of Los Angeles

Nature of Conveyance: Rd. Deed

Date of Conveyance: Feb. 2-1918.

Granted for: Public Rd. & highway purposes.

Name of Rd. Norumbega Ave.

Description:- Parcel No. 1. All that portion of Lot A, Norumbega Tr. sheet No. 1, (M.B. 23-154 & 155), lying within a strip of land 40 ft. wide, the Sly. line of said strip of land being described as follows:- Comm. at the intersection of the N.Wly. line of lot 22, said Norumbega Tr. sheet No. 1, with the Ely. boundary line of the City of Monrovia; thence in a general S. Ely. direction along the N.Wly., Nly. and N. Ely. lines of lots 22, 23, 26 to 39 incl. to the Ely. cor. of said lot 39; thence Ely. & N. Ely. along the Sly. bdy. of said Norumbega Tract sheet No. 1 to the most Ely. cor. thereof. Except that portion lying within the City of Monrovia.

To be known as Norumbega Ave.

Parcel No. 2. All that portion of lot B, Norumbega Tr., sheet No. 2 (M.B. 23-158 & 159), lying within a strip of land 40 ft. wide, the Sly. line of said strip being described as follows:- Comm. at the most Ely. cor. of lot 74, said tract

thence in a general westerly direction along the Nly. lines of lots 74 & 75, of said Tract to the Sly. line of said tract; thence Wly. along said Sly. line to the most Sly. cor. of lot 57 said tract; thence in a general Nly. & Wly. direction along the Ely., Nly., & N. Wly. lines of lots 57 & 56 of said tract to the most Ely. cor. of Norumbega Tract, sheet No. 1 (M.B. 23-154 & 155). To be known as Norumbega Ave.

Conditions: Subject to clauses included in deed form adopted by Board of Supervisors, Apr. 3, 1916.

Approved as to description by G.L. Uman

Approved as to form by Edward T. Bishop.

Accepted in Road Book Vol. 19 page 131.

Compared by Leffler Feb. 15-1918. Compared by Irwin Feb. 15-1918.

Platted on Index Map No. 45 by G.E. Weary 4-18-18 1918

Platted on Assessors Book No. 305 by Schnackenberg Mar 19 1918

Checked by N.A.R. 3-19-18 1918

Cross referenced by G.E. Weary Feb 18, 1918

----- 000000 -----

Recorded in Book 6610 of Deeds on page 245, Feb. 8-1918.

County of Los Angeles Plff.) Final Order
vs.
Dominguez Land Corp. et. al. Defds.) of Condemnation. H:57-3-5

Sec. C.F. 897

Now, Therefore, on motion of A.J. Hill, County Counsel, & Edward T. Bishop Deputy County Counsel, attorneys for plaintiff. It is ordered, adjudged and decreed that the parcels of land hereinafter described be & the same hereby are condemned for the establishment & maintenance of a public highway & for the construction thereof; said parcels of land so condemned for public highway purposes being more particularly described as follows:-

511.26

A-105 Parcel No. 1. All that portion of the Ana Josefa Dominguez de Guyer 511.65 Acre Allotment in the Ro. San Pedro, as shown on map filed in Case No. 3284, Superior Court of Los Angeles County, within a strip of land 60 ft. wide, lying 30 ft. on each side of the following described center line - Beg. at Sta. 159+75.03 on the surveyed center line of Main St. (sometimes known as Harbor Blvd.), as shown on County Surveyor's Map No. 8063, and file in the office of the Surveyor of L.A. County; thence Wly. in a direct line to a point in the Wly. line of said 511.65 Acre Allotment, distant thereon, 1581.77 ft. Sly. from the northwest corner thereof.

507.26
A-316 Parcel No. 2. A strip of land 60 ft. wide, being a portion of the Susana Dominguez 730.61 Acre Allotment in the Ro. San Pedro, as shown on map filed in Case No. 3284, Superior Court of L.A. Co. bounded & described as follows:- Beg. at the intersection of the Nly. line of said 730.61 Acre Allot. with the Wly. boundary line of the City of L.A.; thence Sly. along the Wly. boundary line of the City of L.A. to the Nly. line of lot B, Tract No. 1427 (M.B. 22-82 & 83); thence Wly. along the Nly. line of said lot

B. a distance of 60 feet to a point; thence Nly. along a line parallel with and 60 ft. Wly. measured at right angles, from the Wly. boundary line of the City of L.A. to the Nly. line of said 730.61 Acre Allot.; thence Ely. along the Nly. line of said 730.61 Acre Allot. a distance of 60 ft. to the point of beg..

^{Sh. 26}
A-316 Parcel No. 3. A parcel of land, being a portion of the Susana Dominguez 730.61 Acre Allot. in the Ro. San Pedro, as shown on map filed in Case No. 3284, Superior Court of L.A. Co. bounded & described as follows:— Beg. at the intersection of the Sly. line of lot B, Tract No. 1427 (M.B. 22-82 & 83), with the Wly. boundary line of the City of L.A.; thence Sly. along the Wly. boundary line of the City of L.A. to the Sly. line of said 730.61 Acre Allot.; thence Wly. along the Sly. line of said 730.61 Acre Allot., a distance of 60 ft. to a point; thence Nly. along a line parallel with & 60 ft. Wly. measured at right angles, from the Wly. boundary line of the City of L.A. to the Sly. line of lot B, Tract No. 1427 aforesaid; thence Ely. along the Sly. line of said lot B a distance of 60 ft. to the point of beg.

^{Sh. 28}
A-316 Parcel No. 4. A parcel of land, being a portion of the Ana Josefa Dominguez de Guyer 2279.35 Acre Allot. in the Ro. San Pedro, as shown on map filed in Case No. 3284, Superior Court of Los Angeles County, bounded & described as follows:— Beg. at the most N. Ely. cor. of lot S-34, Tract No. 2381 (M.B. 25-73); thence N. Ely. along a curve concave to the S.E. having a radius of 1221.28 ft. (a radial line to said curve from the last described point bears S 42° 01' 10" E.), a distance of 597.74 ft. to the end of same; thence N 76° 01' 23" E. & tangent to said curve at its point of ending, 572.46 ft. to the beg. of a curve concave to the N.W., having a radius of 1071.28 ft. & being tangent at its point of beg. to the last described course; thence N. Ely. along said curve 252.75 ft. to a line parallel with & 60 ft. Wly. measured at right angles, from the Wly. boundary line of the City of Los Angeles; thence N 0° 22' 33" W. parallel with said boundary line to the northerly line of said 2279.35 Acre Allotment; thence Ely. along the Nly. line of said 2279.35 Acre Allotment, 60 ft. to the Wly. boundary line of the City of L.A.; thence S 0° 22' 33" E. along said boundary line to the N. Wly. line of lot C, Tract No. 1427 (M.B. 22-82 & 83); thence S. Wly. along the N. Wly. line of said lot C, being on a curve concave to the N.W. having a radius of 1121.28 ft. (a radial line to said curve from the last described point bears N 29° 39' 04" W.), a distance of 306.74 ft. to the end of same; thence S 76° 01' 23" W. & tangent to said curve at its point of ending, 572.46 ft. to the beginning of a curve concave to the S.E. having a radius of 1171.28 ft. & being tangent at its point of beginning to the last described course; thence S. Wly. along said curve 608.50 ft. to the most S. Ely. cor. of lot S-34, said Tract No. 2381; thence N 7° 08' 28" W. along the Ely. line of said lot S-34, a distance of 61.54 ft. to the point of beg.

^{Sh. 28}
A-316 Parcel No. 5. A parcel of land, being a portion of lot S-34, Tract No. 2381 (M.B. 25-73) bounded & described as follows:— Beg. at the most Sly. cor. of said lot S-34; thence N. Ely., Nly. & S. Wly. along the S. Ely., Ely. & N. Wly. lines of said lot S-34, to the most Sly. cor. of lot 1 Blk. 119, said Tract No. 2381; thence Wly. along a straight line between the most Sly. cor. of said lot 1 Blk. 119, to the most Ely. cor. of lot 12, Blk. 71, Torrance Tract, (M.B. 22-94 & 95), to the S. Wly. line of said lot S-34; thence S. Ely. along the S. Wly. line of said lot S-34, to the point of beginning.

^{Sh. 28}
A-316 Parcel No. 6. A parcel of land, being a portion of lot S-31, Torrance Tract (M.B. 22-94 & 95), bounded & described as follows:— Beg. at most Ely. cor. of lot 12, Blk. 71, Torrance Tract aforesaid; thence Sly. along a straight line between the most Ely. cor. of said lot 12 Blk. 71, & the most Ely. cor. of lot 1 Blk. 1, said Torrance Tr., to the Nly. line of lot D, Tract No. 1427 (M.B. 22-82 & 83); thence Ely. along the Nly. line of said lot D, to the most N. Ely. line of lot S-31, Torrance Tr. aforesaid; thence N. Wly. along the most N. Ely. line of said lot S-31, to a straight line between the most Sly. cor. of lot 1, Blk. 119, Tract No. 2381 (M.B. 25-73), & the most Ely. cor. of lot 12 Blk. 71, Torrance Tr. aforesaid; thence Wly. along said straight line to the point of beg.

54128

A-316 Parcel No. 7. All of lot S-32, Torrance Tract (M.B. 22-94 & 95)

54128

A-316 Parcel No. 8. A parcel of land, being a portion of Blk. 116, Torrance Tract (M.B. 22-94-95), bounded & described as follows:— Beg. at the N.Wly. cor. of said Blk. 116; thence N 76°01'23"E 498.52 ft. along the Nly. line of said Blk. 116 to the beg. of a curve concave to the N.W., having a radius of 1171.28 ft., & being tangent at its point of beg. to the last described course; thence N.Ely. along said curve 292.58 ft. to the Wly. boundary line of the City of L.A.; thence S 0°22'33"E 56.26 ft. along said boundary line to a point; thence S.Wly. along a curve concave to the N.W. having a radius of 1221.28 ft. (a radial line to said curve from the last described point bears N 27°03'13"W), a distance of 278.74 ft. to the end of same; thence S 76°01'23"W & tangent to said curve at its point of ending, 496.33 ft. to the Wly. line of said Blk. 116; thence N 16°28'48"W 50.05 ft. along the Wly. line of said Blk. 116 to the point of beg.

54128

A-316 Parcel No. 9. A parcel of land, being a portion of Lot 1 Blk. 113, Torrance Tract (M.B. 22-94 & 95), bounded & described as follows:— Beg. at the most Wly. cor. of said lot 1, Blk. 113; thence along the N.Wly. line of said lot 1 Blk. 113, being on a curve concave to the S.E., having a radius of 763.56 ft. (a radial line to said curve from the last described point bears S 56°37'12"E), a distance of 147.28 ft. to the end of same; thence N 44°25'53"E & tangent to said curve at its point of ending, 21.68 ft. to the beg. of a curve concave to the S.E. having a radius of 1121.28 ft., & being tangent at its point of beg. to the last described course; thence N.Ely. along said curve 618.25 ft. to the end of same; thence N 76°01'23"E & tangent to said curve at its point of ending, 23.89 ft. to the N.Ely. cor. of lot 1 Blk. 113, said Torrance Tr.; thence S 16°28'48"E 50.05 ft. along the Ely. line of said lot 1 Blk. 113, to a point; thence S 76°01'23"W 26.08 ft. to the beg. of a curve concave to the S.E. having a radius of 1071.28 ft. & being tangent at its point of beg. to the last described course; thence S.Wly. along said curve 590.68 ft. to the end of same; thence S 44°25'53"W & tangent to said curve at its point of ending, 21.68 ft. to the beg. of a curve concave to the S.E., having a radius of 713.56 ft. & being tangent at its point of beg. to the last described course; thence S.Wly. along said curve 103.40 ft. to the N.Wly. cor. of lot 12 Blk. 113, said Torrance Tr.; thence S 89°25'50"W 61.26 ft. along the boundary line of said lot 1 Blk. 113, Torrance Tr. to the point of beg.

54128

A-316 Parcel No. 10. A parcel of land, being a portion of lot S-13, Torrance Tr. (M.B. 22-94 & 95), bounded & described as follows:— Beg. at the N.Wly. cor. of lot 12 Blk. 113, said Torrance Tr.; thence S.Wly. along the N.Wly. lines of lots 12, 11, & 10 Blk. 113, said Torrance Tr. to the S.Wly. cor. of said lot 10 Blk. 113; thence S.Wly. along a straight line between the S.Wly. cor. of said lot 10 Blk. 113, & the N.Wly. cor. of said lot 1 Blk. 3, said Torrance Tr. to the Ely. line of lot G, Tract No. 1427, (M.B. 22-82 & 83); thence Nly. along the Ely. line of said lot G, to the S.Ely. line of lot C, said Tract No. 1427; thence N.Ely. along the S.Ely. line of said lot C, to the most Wly. cor. of lot 1, Blk. 113, said Torrance Tract; thence Ely. along the boundary line of said lot 1, Blk. 113, to the point of beg.

54128

A-316 Parcel No. 11. A parcel of land being a portion of Lot S-5, Torrance Tract (M.B. 22-94 & 95), bounded & described as follows:— Beg. at the intersection of the Ely. line of Lot C, Tract No. 1427 (M.B. 22-82 & 83) with the N.Ely. prolongation of the N.Wly. line of Blk. 6, said Torrance Tract; thence N.Ely. along said prolongation to the Wly. line of Blk. 3, said Torrance Tr.; thence Nly. along the Wly. line of said Blk. 3 to the N.Wly. cor. of Lot 1 Blk. 3, said Torrance Tr.; thence Nly. along a straight line between the N.W. cor. of said lot 1 Blk. 3, & the S.Wly. cor. of lot 10 Blk. 113, said Torrance Tr. to the Wly. line of Lot G, said Tract No. 1427; thence Nly. along the Wly. line of said lot G, to the S.Ely. line of lot C, said Tract No. 1427; thence Sly., N.Wly., & Sly. along the boundary line of said lot C to the point of beg.

SH#28
A-316

Parcel No.12. A parcel of land,being a portion of Lot S-6,Torrance Tr.(M.B.22-94 & 95),bounded & described as follows:- Beg.at the most Ely.cor.of Lot 9,Blk.7,said Torrance Tr;thence N.Ely.along the N.Ely. prolongation of the S.Ely.line of Blk.7,said Torrance Tr.to the Ely. line of Blk.2,said Torrance Tr;thence Nly.& N.Wly.along the Ely.& N.Ely.line of said Blk.2,to the most Nly.cor.of Lot 1,said Blk.2;thence N.Wly.in a direct line to the most Ely.cor.of lot 3,Blk.1,said Torrance Tract;thence N.Wly.along the N.Ely.line of Blk.1,said Torrance Tr.to the most Ely.cor.of lot 1 Blk.1,said Torrance Tr.;thence Nly.along a straight line between the most Ely.cor.of said lot 1 Blk.1,& the most Ely.cor.of lot 12,Blk.7l said Torrance Tr,to the S.Wly.line of lot E, Tract No.1427(M.B.22-82 & 83);thence S.Ely.along the S,Wly.line of said lot E,to the Wly.line of lot C,said Tract No.1427;thence Sly. along the Wly.line of said lot C,to the most Nly.cor.of that certain 22 foot strip of land designated as strip No.1 & conveyed to the Pac. Elec.Ry.Co.by deed 5233 page 143 et seq.;thence S.Wly.along the N.Wly. line of said 22 foot strip of land,to the S.Ely.prolongation of the N.Ely.line of Blk.7,said Torrance Tr;thence N.Wly. along said S.Ely. prolongation to the point of beg.

SH#28
A-316

Parcel No.13. A parcel of land,being a portion of lot S-6,Torrance Tr.(M.B.22-94&95),bounded & described as follows:- Beg.at the most Nly. cor.of lot 1 Blk.6,said Torrance Tr.;thence N.Wly.along the N.Wly.pro- longation of the N.Ely.line of Blk.6,said Torrance Tr.,to the S.Ely. line of that certain 22 foot strip of land designated as strip No.1 & conveyed to the Pac.Elec.Ry.Co.by deed 5233 page 143,et seq.;thence N.Ely.along the S.Ely.line of said 22 foot strip of land,to the Wly. line of lot C,Tract No.1427(M.B.22-82 & 83);thence Sly.along the Wly. line of said lot C,to the N.Ely.prolongation of the N.Wly.line of Blk. 6,said Torrance Tr;thence S.Wly.along said N.Ely.prolongation to the point of beg.

SH#28
A-316

Parcel No.14. A parcel of land,being a portion of lot S-12,Torrance Tr.(M.B.22-94 & 95),bounded & described as follows:- Beg.at the S.E.cor. of lot 3,Blk.24,said Torrance Tr;thence Nly.along the Ely.line of said Blk.24,& prolongation thereof,to an intersection with the S.Wly.pro- longation of the S.Ely.line of Blk.15,said Torrance Tr;thence N.Ely. along said S.Wly.prolongation & S.Ely.line of said Blk.15 & N.Ely.pro- longation thereof,to the most Ely.cor.of lot 9,Blk.7,said Torrance Tr; thence S.Ely.along the S.Ely.prolongation of the N.Ely.line of Blk.7, said Torrance Tr.to the N.Wly.line of that certain 22 foot strip of land designated as strip No.1 & conveyed to the Pac.Elec.Ry.Co.by deed 5233-143;thence S.Wly.& Sly.along the N.Wly.& Wly.lines of said 22 foot strip of land,to the Nly.line of lot S-11,said Torrance Tr;thence Wly.along the Nly line of said lot S-11 to the point of beg.

SH#28
A-316

Parcel No.15. A parcel of land,being a portion of lot S-12,Torr- ance Tr.(M.B.22-94 & 95),bounded & described as follows:- Beg.at the S.W.cor.of lot 18,Blk.16,said Torrance Tr;thence Nly.along the Wly. line of said Blk.16 to the N.Wly.line of said Blk.16;thence N.Ely. along the N.Wly.line of said Blk.16,& prolongation thereof,to the most Nly.cor.of lot 1,Blk.6,said Torrance Tr;thence N.Wly.along the N.Wly. prolongation of the N.Ely. line of Blk.6,said Torrance Tr.to the S.Ely. line of that certain 22 foot strip of land designated as strip No.1 & conveyed to the Pac.Elec.Ry.Co. by deed 5233-143 et seq.;thence S.Wly. & Sly.along the S.Ely.& Ely.lines of said 22 foot strip of land to the Nly.line of lot S-11,said Torrance Tr.;thence Ely.along the Nly.line of said lot S-11 to to the point of beginning.

SH#28
A-316

Parcel No.16. A strip of land 29 ft.wide,being a portion of lot S-11,Torrance Tr(M.B.22-94 & 95),bounded & described as follows:- Beg.at the S.E.cor.of lot 3,Blk.24,said Torrance Tr;thence Sly.in a direct line to the N.E.cor.of lot 4,Blk.22,said Torrance Tr.;thence Ely'along the Sly.line of said lot S-11,to the Wly.line of that certain 22 foot strip of land designated as strip No.1 & conveyed to the Pac. Elec.Ry.Co.by deed 5233-143;thence Nly.along the Wly.line of said 22 foot strip of land,to the Nly.line of said lot S-11;thence Wly.along the Nly. line of said lot S-11,to the point of beg.

38
SH28

A-316 Parcel No.17. A strip of land 29 ft.wide,being a portion of lot S-11,Torrance Tr.(M.B.22-94 & 95),bounded & described as follows:- Beg.at the N.W.cor.of lot 1 Blk.21,said Torrance Tr;thence Nly.in a direct line to the S.W.cor.of lot 18,Blk.16,said Torrance Tr;thence Wly.along the Nly.line of said lot S-11,to the Ely.line of that certain 22 foot strip of land designated as strip No.1 & conveyed to the Pac. Elec.Ry.Co.by deed 5233-143 et seq.;thence Sly.along the Ely.line of said 22 foot strip of land,to the Sly.line of said lot S-11;thence Ely. along the Sly.line of said lot S-11 to the point of beg.

SH28
A-316 Parcel No.18. A strip of land 29 ft.wide,being a portion of lot S-9,Torrance Tr.(M.B.22-94 & 95),bounded & described as follows:- Beg. at the N.E.cor.of lot 4,Blk.22,said Torrance Tr;thence Sly.in a direct line to the N.E.cor.of lot 1 Blk.46,said Torrance Tr;thence Ely.along the most Sly.line of said lot S-9,to the Wly.line of that certain 22 foot strip of land designated as strip No.1 & conveyed to the Pac.Elec. Ry.Co.,by deed 5233-143 et seq.;thence Nly.along the Wly.line of said 22 ft.strip of land,to the Sly.line of lot S-11,said Torrance Tract; thence Wly.along the Sly.line of said lot S-11 to the point of beg.

SH28
A-316 Parcel No.19. A strip of land 29 ft.wide,being a portion of lot S-9,Torrance Tr.(M.B.22-94 & 95),bounded & described as follows:- Beg. at the N.W.cor.of lot 1,Blk.21,said Torrance Tr;thence Sly.in a direct line to the N.W.cor.of lot 17,Blk.43,said Torrance Tr;thence Wly.along the most Sly.line of said lot S-9,to the Ely.line of that certain 22 foot strip of land designated as strip No.1 & conveyed to the Pac.Elec. Ry.Co.by deed 5233 page 143 et seq.;thence Nly.along the Ely.line of said 22 foot strip of land,to the Sly.line of lot S-11,said Torrance Tr.;thence Ely.along the Sly.line of said lot S-11,to the point of beg.

SH28
A-316 Parcel No.20. A parcel of land,being a portion of lot S-4,Torrance Tr.(M.B.22-94 & 95),bounded & described as follows:- Beg.at the N.E.cor.of lot 1,Blk.46,said Torrance Tr;thence Sly.along the Ely. line of Blk.46,said Torrance Tr.& prolongation thereof,to an intersection with the N.Wly.line of that certain 22 foot strip of land designated as strip No.1 & conveyed to the Pac.Elec.Ry.Co.by deed 5233-143 et seq.;thence N.Ely.& Nly.along the N.Wly.& Wly.line of said 22 foot strip of land,to the most Sly.line of lot S-9,said Torrance Tr.; thence Wly.along the Sly.line of said lot S-9,to the point of beg.

SH28
A-316 Parcel No.21. A parcel of land,being a portion of lot S-4,Torrance Tr.(M.B.22-94 & 95),bounded & described as follows:- Beg.at the N.W.cor.of lot 17,Blk.43,said Torrance Tr;thence S 0°34'10"E.along the Wly.line of Blk.43,said Torrance Tr.& prolongation thereof,to a point distant S 0°34'10"E.51.28 ft.from the S.Wly.cor.of lot 12,Blk.43,said Torrance Tr;thence S 16°19'30"W.60.92 ft.to the S.Wly.line of lot S-4,said Torrance Tr;thence N 73°40'30"W. 80 ft.along the S.Wly.line of said lot S-4 to a point;thence N 16°19'30"E.49.08 ft.to an intersection with the Sly.prolongation of the Ely.line of Blk.46,said Torrance Tr.; thence Nly.along said Sly.prolongation to an intersection with the S.Ely.line of that certain 22 foot strip of land designated as strip No. 1 & conveyed to the Pac.Elec.Ry.Co.by deed 5233-143 et seq;thence N.Ely. & Nly.along the S.Ely.& Ely.lines of said 22 foot strip of land,to the most Sly.line of lot S-9,said Torrance Tr;thence Ely.along the Sly. line of said lot S-9,to the point of beg.

SH28
A-316 Parcel No.22. A strip of land 80 ft.wide,being a portion of the Ana Josefa Dominguez de Guyer 2279.35 Acre Allotment in the Ro.San Pedro,as shown on map in Case No.3284,Superior Court of L.A.Co.bounded & described as follows:- Beg.at a point on the N.Ely.line of lot S,Tract No. 1952,(M.B.23-83),from which point the most Ely.cor.of said lot S,bears S 73°40'30"E.1088.53 ft;thence N 16°19'30"E.1131.80 ft.to a point on the S.Wly.line of lot S-4,Torrance Tr.(M.B.22-94 & 95),said point being N. 73°40'30"W.2743.00 ft.from the most Sly.cor.of said lot S-4;thence N. 73°40'30"W.along the S.Wly.line of said lot S-4,a distance of 80 ft.to a point;thence S 16°19'30"W.1131.80 ft.to the N.Ely.line of lot S, Tract No.1952 aforesaid;thence S 73°40'30"E.along the N.Ely.line of said lot S,a distance of 80 ft.to the point of beg.

Sh728

A-316 Parcel No. 23. A parcel of land, being a portion of Lot S, Tract No. 1952 (M.B. 23-83), bounded and described as follows:- Beg. at the most Sly. cor. of lot 4, Blk. 300, said Tract No. 1952; thence N 28°53'20"E. along the S. Ely. line of Blk. 300, said Tract No. 1952, & prolongation thereof 608.84 ft. to a point; thence N 16°19'30"E. 37.57 ft. to the N. Ely. line of Lot S, aforesaid; thence S 73°40'30"E. along the N. Ely. line of said lot S, a distance of 80 ft. to a point; thence S 16°19'30"W 46.37 ft. to an intersection with the N. Ely. prolongation of the N. Wly. line of Blk. 299, said Tract No. 1952; thence S 28°53'20"W along said N. Ely. prolongation & the N. Wly. line of Blk. 299, a distance of 595.72 ft. to the most Wly. cor. of lot 5, Blk. 299, said Tract No. 1952; thence N 76°24'10"W. along the N. Ely. line of Long Beach & Redondo Rd. as shown on said map of Tract No. 1952, a distance of 82.94 ft. to the point of beg.

Sh725-28

A-316 Parcel No. 24. A parcel of land, being a portion of lot S-11, Torrance Tract (M.B. 22-94 & 95) bounded & described as follows:- Beg. at the N.E. cor. of lot 4, Blk. 22, said Torrance Tr.; thence Wly. along the northerly lines of Blk. 22, Lot S-10 & Blk. 23, said Torrance Tract & prolongation thereof, to an intersection with the N. Ely. prolongation of the N. Wly. line of Blk. 31, said Torrance Tract; thence S. Wly. along said prolongation & N. Wly. line of Blk. 31 & prolongation thereof, to an intersection with the S. Ely. prolongation of the N. Ely. line of Blk. 49, said Torrance Tr.; thence N. Wly. along said prolongation & N. Ely. line of said Blk. 49, to the Nly. line of said Blk. 49; thence Wly. along the Sly. line of lot S-11, Torrance Tr., aforesaid, to the S. Wly. corner thereof; thence Nly. along the Wly. line of said lot S-11 to the Sly. line of that certain 22 foot strip of land, designated as Strip No. 2, & conveyed to the Pac. Elec. Ry. Co. by deed 5233 page 143 et seq.; thence Ely. & N. Ely. along the Sly. & S. Ely. lines of said 22 foot strip of land, to the Nly. line of said lot S-11; thence Ely., N. Ely. & S. Ely. & Ely. along the Nly. lines of said lot S-11, to the S.E. cor. of lot 3, Blk. 24, said Torrance Tr.; thence Sly. in a direct line to the point of beg.

Sh725

A-316 Parcel No. 25. A parcel of land, being a portion of lot S-11, Torrance Tr. (M.B. 22-94 & 95), bounded & described as follows:- Beg. at the N. Wly. cor. of said lot S-11; thence Ely. along the Nly. line of said lot S-11 to the N. Wly. line of that certain 22 foot strip of land, designated as strip No. 2, & conveyed to the Pac. Elec. Ry. Co. by deed 5233 page 143, et seq.; thence S. Wly. & Wly. along the N. Wly. & Nly. lines of said 22 foot strip to the Wly. line of said lot S-11; thence Nly. along the Wly. line of said lot S-11 to the point of beg.

Sh725

A-316 Parcel No. 26A parcel of land, being a portion of lot S, Tract No. 2675 (M.B. 27-33), bounded & described as follows:- Beg. at the S.E. cor. of lot 11 Blk. 2, Tract No. 2761 (M.B. 28-72); thence Ely. along the Sly. line of lot 2, Tract No. 2675 aforesaid, to the S.E. cor. thereof; thence Sly. in a direct line to the N.E. cor. of lot 3, said Tract No. 2675; thence Wly. along the Nly. line of said lot 3 to the N.E. cor. of lot 17 Blk. 3, said Tract No. 2761; thence Nly. in a direct line to the point of beg.

Sh725

A-316 Parcel No. 27. A parcel of land being a portion of lot S, Tract No. 2761 (M.B. 28-72), bounded & described as follows: Beg. at the S.W. cor. of lot 4, Blk. 31, said Tract No. 2761; thence Ely. in a direct line to the S.E. cor. of lot 11 Blk. 2, said Tract No. 2761; thence Sly. in a direct line to the N.E. cor. of lot 17, Blk. 3, said Tract No. 2761; thence Wly. in a direct line to the N.W. cor. of lot 10, Blk. 30, said Tract No. 2761; thence Nly. in a direct line to the point of beg.

Sh725

A-316 Parcel No. 28. A parcel of land, being a portion of lot S, Tract No. 2675 (M.B. 27-33), bounded & described as follows:- Beg. at the N.W. cor. of lot 10, Blk. 30, Tract No. 2761 (M.B. 28-72); thence Wly. in a direct line to a point on the Nly. line of lot 54, said Tract No. 2675, distant thereon 218.45 ft. Wly. from the N.E. cor. of said lot 54; thence N. Wly. along a curve concave to the N.E., tangent to the Nly. line of said lot 54, & having a radius of 190 ft, a distance of 300.56 ft. to the Wly. line of lot S, Tract No. 2675 aforesaid; thence Nly. along the Wly. line of said lot S, & tangent to said curve, to the most Nly. line of said lot S; thence Ely. along the

most Nly. line of said lot S to a point 60 ft. Ely., measured at right angles, from the Wly. line of said lot S; thence Sly. parallel with the Wly. line of said lot S to the Nly. line of said lot 56, said Tract No. 2675; thence Wly., Sly., & Ely. along the Nly., Wly. & Sly. lines of said lot 56, to a point 60 ft. Ely., measured at right angles, from the Wly. line of said lot S; thence Sly. parallel with the Wly. line of said lot S to the Nly. line of lot 55, said Tract No. 2675; thence Wly. & Sly. along the Nly. & Wly. lines of said lot 55 to the S.W. cor. thereof; thence Ely. in a direct line to the S.W. cor. of lot 4 Blk. 31, Tract No. 2761, aforesaid; thence Sly. in a direct line to the point of beg.

Sht. 25

A-316

Parcel No. 29.

A parcel of land, being a portion of lot 55, Tract No. 2675 (M.B. 27-33) bounded & described as follows:—Beg. at the N.W. cor. of said lot 55; thence Sly. & Ely. along the Wly. & Sly. lines of said lot 55 to a point on the Sly. line of said lot 55 distant thereon 141.34 ft. Ely. from the S.W. cor. of said lot 55; thence N. Wly. along a curve concave to the N.E., tangent to the Sly. line of said lot 55, & having a radius of 120 ft. a distance of 189.83 ft. to a point 20 ft. Ely. measured at right angles, from the Wly. line of said lot 55; thence Nly. parallel with the Wly. line of said lot 55 to the Nly. line of said lot 55; thence Wly. along the Nly. line of said lot 55 to the point of beg.

Sht. 25

A-316

Parcel No. 30. A strip of land 20 ft. wide, being the Wly. 20 ft. of lot 56, Tract No. 2675 (M.B. 27-33).

Sht. 25

A-316

Parcel No. 31. A parcel of land, being a portion of the Ana Josefa Dominguez de Guyer 2279.35 Acre Allotment in the Ro. San Pedro as shown on map filed in Case No. 3284, Superior Court of L.A. Co. bounded as described as follows:—Beg. at the intersection of the most Nly. line of lot S, Tract No. 2675 (M.B. 27-33), with the Wly. line of said 2279.35 Acre Allot.; thence Nly. along the Wly. line of said 2279.35 Acre Allot. to a point distant 6.91 ft. Nly. measured along the Wly. line of said 2279.35 Acre Allot. from the N.E. cor. of the Susana Dominguez 1021.52 Acre Allotment in the Ro. San Pedro, as shown on map filed in said Case No. 3284, Superior Court of L.A. Co.; thence Sly. along a curve concave to the W., having a radius of 175 ft. a distance of 149.41 ft. to a point, distant 60 ft. Ely. measured at right angles, from the Wly. line of said 2279.35 Acre Allot.; thence Sly. tangent to said curve & parallel with the Wly. line of said 2279.35 Acre Allot. to the most Nly. line of lot S, Tract No. 2675, aforesaid; thence Wly. along the Nly. line of said lot S to the point of beg.

Done in open court this 6th. day of February 1918.

#B47845.

Charles Wellborn Judge.

Copied by Leffler Mar. 5-1918. Compared by _____ 1918

Platted on Index Map No. 25-26-28 by C.E. Weary 3-18-18 1918

Platted on Assessors Book No. _____ by _____ 1918

Checked by _____ 1918

Cross referenced by C.E. Weary 3-15 1918

NOTE: THE FOLLOWING EXCEPTION IS NOTED FOR EACH OF THE 31 PARCELS:

Excepting therefrom so much of said land which may be included within the lines of any public road or highway..

----- 000000 -----

4514

Recorded in Book 6624 of Deeds on page 203, Feb. 19-1918

Grantor: Pac. Elec. Ry. Co.

Grantee: County of Los Angeles

Nature of Conveyance: Grant Deed

Date of Conveyance: June 2-1916

Granted for: Highway purposes

Name of Rd. Gifford St.

Description:—A piece or parcel of land, being a portion of that certain strip of land 120 ft. in width conveyed to Pac. Elec. Ry. Co. by deed 1759 page 153. Said parcel of land being described as follows:— Beg. at a point in the Nly. line of said strip of land 120 ft. in width, distant S. $7^{\circ}33'15''$ W 50 ft. from the S.W. cor. of lot 462, Tract No. 2487 (M.B. 31-71); said point of beg. being also in the Sly. prolongation of the Ely. line of Gifford St. as shown on map of said Tract No. 2487; thence S $7^{\circ}33'15''$ W. along the said Sly. prolongation of the Ely. line of Gifford St. 120 ft. to a point in the Sly. line of said strip of land 120 ft. in width; thence N $82^{\circ}47'15''$ W. along said Sly. line of said strip of land 120 ft. in width a distance of 50 ft. to a point in the Sly. prolongation of the Wly. line of said Gifford St.; thence N $7^{\circ}33'15''$ E. along the said Sly. prolongation of the Wly. line of Gifford St. a distance of 120 ft. to a point in the Nly. line of said strip of land 120 ft. in width; thence S. $82^{\circ}47'15''$ E. along said Nly. line of said strip of land 120 ft. in width a distance of 50 ft. to the point of beg.

Shown by colored portion of attached map.

Approved as to description by K.M. Dougall

Approved as to form by C.E. Haas.

Accepted in Road Book Vol. 18-72 & Minutes, Vol. 58-320.

Copied by Leffler Feb. 21-1918. Compared by Irwin Feb. 21-1918.

Platted on Index Map No. 35 by Wise June 13 1918

Platted on Assessors Book No. 100 by Schnackenberg Dec. 5 1918

Checked by N.P.B. Dec. 5th. 1918

Cross referenced by Wise May 9 1918.

251.3

----- 000000 -----

Recorded in Book 6616 of Deeds on page 116, Feb. 19-1918.

Grantor: Marie de Jesus Reyes de Valenzuela

Grantee: County of Los Angeles

Nature of Conveyance: Rd. Deed

Date of Conveyance: Jan. 30-1918

Granted for: Public Rd. & highway purposes.

Name of Rd. Main St.

Description: The Sly. 16 ft. of that certain 15.91 acre parcel of land allotted to Felipe Valenzuela, shown on a map entitled "Map showing

Subd. of Tajuata Ro. L.A. Co. Cal., Subdivided by order of the 17th. Judicial Dist. Court Dec. 31, 1873, said map being on file with Dist. Court Case No. 1200 in the office of the Clerk of L.A. Co. See C.F. 63

The Sly. line of the above described 16 foot strip of land is the Nly. line of lot B, Forthman Tr. (M.B. 7-158-159).

To be known as Main St.

Conditions: Subject to clauses included in deed form adopted by Board of Supervisors Apr. 3-1916.

Approved as to description by Geo. L. Uman

Approved as to form by Edward T. Bishop

Accepted in Road Book, Vol. 19 page 133.

Copied by Leffler Feb. 21-1918. Compared by Leffler Feb. 21-1918.

Platted on Index Map No. 26 by Wise May 31 1918

Platted on Assessors Book No. 324 93 by Schnackunbeck 1-21-19 1918

Checked by N.P.B. 2-5-19 1918

Cross referenced by Wise May 9 1918

3513

----- 000000 -----

Recorded in Book 6630 of Deeds on page 77, Feb. 19-1918.

Grantor: Pac. Elec. Ry. Co.

Grantee: County of Los Angeles

Nature of Conveyance: Grant Deed.

Date of Conveyance: Jan. 14-1918.

Granted for: St. or highway purposes.

Name of St.: Preuss Rd.

Description:- Parcel No. 1. All that portion of the Pac. Elec. Ry. Co's. 35 foot R/W, in the Ro. de las Aguas (Deed 2831-123), lying Wly. of & adjacent to the Ely. line of a 60 foot public highway, known as Preuss Rd., said portion of R/W being a piece or parcel of land 13.50 ft. in width & 35 ft. in length & shown as parcel one on attached plat.

Parcel No. 2. All that portion of the Pac. Elec. Ry. Co's. R/W in Ro. de las Aguas (Deed 2831-123 & deed 2940-77), lying Ely. of & adjacent to the Wly. line of a 60 foot public highway known as Preuss Rd., said portion of R/W being a parcel of land 13.50 ft. in width & 45 ft. in length & shown as Parcel 2 on attached map.

Map attached.

Should 2nd. party at any time abandon the use of said property, the rights hereby granted shall cease & determine & revert to the parties of first part, their successors or assigns.

Approved as to description by K. M. Dougall

Approved as to form by Edward T. Bishop

Accepted in Road Book Vol. 19-129.

Copied by Leffler Feb. 23-1918. Compared by Irwin Feb. 23-1918.

Platted on Index Map No. SHAK by OK 1918

Platted on Assessors Book No. 85 by N.P.D. 1918

Checked by _____ 1918

Cross referenced by Wise May 9 1918

1514815

----- 000000 -----

Recorded in Book 6629 of Deeds on page 126, Feb. 23-1918

Granters: J.S. Crutchfield & R.B. Woolfolk

Grantee: State of California.

Nature of Conveyance: Grant Deed

C. S. 8094 - 8112

Date of Conveyance: Feb. 16-1918.

Granted for: State Highway.

Description:- Lots 23, 25, 39, 40, 41 & 42 of West Portion of Tujunga Ranch (Wick's Sub.) as per M.R. 29 pages 51 & 52); lots 4, 5, 12 & 13 of Tract No. 999 (M.B. 16-166-167); Lots D & E of Monte Vista Tract (M.R. 6-324-325) Said State Highway to be 60 ft. wide & 30 ft. on each side of a center line commencing at a point in the center line of Monte Vista Blvd. from which a 4"x4" stake at the N.E. cor. of said lot 23, West Portion of Tujunga Ranch, bears S 79°13'25"E, 1383.16 ft.; thence from said point of beginning S 21°22'45"E, 2711.37 ft. to the beginning of a curve to the left having a radius of 150 ft.; thence along the last described curve thru an angle of 99°10'25.62 ft. to the end of curve; thence N 59°27'15"E, tangent to the last described curve 400.12 ft. to the beginning of a curve to the right having a radius of 200 ft.; thence along the last described curve thru an angle of 66°39'15", 232.67 ft. to the end of curve; thence S 53°53'30"E, tangent to the last described curve 192.40 ft. to the beginning of a curve to the left having a radius of 100 ft.; thence along the last described curve thru an angle of 46°50'45", 81.76 ft. to the end of curve; thence N 79°15'45"E, tangent to the last described curve 57.91 ft. to the beginning of a curve to the right having a radius of 130 ft.; thence along the last described curve thru an angle of 60°50', 138.03 ft. to the end of curve; thence S 39°54'15"E, tangent to the last described curve 170.82 ft. to the beginning of a curve to the left having a radius of 1000 ft.; thence along the last described curve thru an angle of 10°50', 189.08 ft. to the end of curve; thence S 50°44'15"E, tangent to the last described curve, 276.26 ft. to the beginning of a curve to the left having a radius of 1000 ft.; thence along the last described curve thru an angle of 8°16'15", 144.35 ft. to the end of curve; thence S 59°00'30"E, tangent to the last described curve, 2034.53 ft. to the beginning of a curve to the left having a radius of 500 ft.; thence along the last described curve thru an angle of 14°37'15", 127.59 ft. to a point on the east line of said lot D, Monte Vista Tract, from which a 3"x3" redwood stake at the S.E. cor. of said lot D, bears S 0°10'30"W, 18.87 ft. In addition to said 60 foot strip, as much of said land as may be necessary for the cut & fill slopes in the construction & maintenance of said highway. Reference is hereby made to a map entitled "California Highway Commission, Map of R/W, Monte Vista Blvd. to Summit Ave. L.A. Co. Cal., Scale: 1" = 300'. May 1917. Approved May 5, 1917. W.W. Patch, Div. Engr." a copy of which is on file in the office of the Co. Surveyor of L.A. Co. Cal. & known as County Surveyor's Map No. 8094 & a copy is also on file in the office of the California Highway Commission, Sacramento Cal.

It is understood that each of the undersigned grantors, grants only that portion of the above described strip of land which is included within land owned by said grantor or in which said grantor is interested. And they hereby waive all claim for damage or compensation for or on account of the establishment of said highway.

Copied by Leffler Feb.27-1918. Compared by Cobb Feb.27-1918.

Platted on Index Map No. 52 by Wise 7-13 1918

Platted on Assessors Book No. 127 by Schnackenberg Jan 4th 1918

Checked by NPB - WWS 1918

Cross referenced by Wise May 9 1918

2714

----- 000000 -----

Recorded in Book 6627 of Deeds on page 159, Feb.26-1918

Grantors: Edith K.Monk & Charles J.Monk

Grantee: County of Los Angeles.

Nature of Conveyance: Rd.Deed.

Date of Conveyance: Jan.12-1918.

Granted for:public road & highway purposes.

Name of Rd. Mint Canyon Rd.

Description:- A strip of land 50 ft.wide,being a portion of lots 5 & 6, Subd.of the N. $\frac{1}{2}$ of Sec.35,T.6N.,R.12 W.,S.B.M. as shown on map recorded in Misc.Record Book 60 page 79. Said strip being parallel with,& adjacent to the Wly.line of said lots 5 & 6 & bounded Sly.by the Sly.line of said lot 5 & bounded Nly.by the Nly.line of said lot 6.

Conditions: Subject to clauses included in deed form adopted by Board of Supervisors Apr,3,1916.

Approved as to description by K.M.Dougall

Approved as to form by Edward T.Bishop

Accepted in Road Book Vol.19 page 134.

Copied by Leffler Feb.28-1918. Compared by Leffler Feb.28-1918.

Platted on Index Map No. 16 by Sommer Dec.10th 1918

Platted on Assessors Book No. 124 by Schnackenberg 1-21-19 1918

Checked by N.P.B. 1-21-19 1918

Cross referenced by Wise May 9th 1918

6712

----- 000000 -----

Recorded in Book 6656 of Deeds on page 2, Mar.5-1918.

Grantor: Olive M.Leithold

Grantor:County of Los Angeles

Nature of Conveyance:Rd.Deed

Date of Conveyance: Feb.14-1918.

Granted for: Public road & highway purposes.

Name of Rd. Redondo & Wilmington Blvd.

Description: A triangular shaped parcel of land, being a portion of lot 1, Peck's Subd. of lot J, & portion of lot H, of the Partition of the Ro. Los Palos Verdes, as shown on Recorder's Filed Map No. 141 in the office of the Recorder of L.A. Co. bounded & described as follows:— Beg. at the intersection of the Sly. line of Wilmington & Salt Works Road, with the N. Wly. line of Redondo & Wilmington Blvd. as shown on map of Tract No. 1589 (M.B. 21-38 & 39); thence N 89°58'15"W. along the Sly. line of said Wilmington & Salt Works Road 12 ft.; thence S 0°01'15"E. parallel to the Wly. line of lot 1, aforesaid, 14.13 ft. to the N. Wly. line of said Redondo & Wilmington Blvd. thence N 40°20'45"E. along the N. Wly. line of said Redondo & Wilmington Blvd. 18.53 ft. to the point of beg.

To be known as Redondo & Wilmington Blvd..

Conditions:— Subject to clauses included in deed form adopted by Board of Supervisors, Apr. 3-1916.

Approved as to description by K.M. Dougall

Approved as to form by Edward T. Bishop

Accepted in Road Book Vol. 19 page 142.

Copied by Leffler Mar. 8-1918. Compared by Irwin Mar. 8-1918.

Platted on Index Map ^{No} by 28 by Sommer 2-18-'19 1918

Platted on Assessors Book No. 315 by Schnackenberg 1-21-19 1918

Checked by N. P. D. 1-21-19 1918

Cross referenced by Wise may 9 1918

4513
P

----- 000000 -----

Recorded in Book 6604 of Deeds on page 340, Mar. 8-1918

Grantor: Claude M. Allen

Grantee: County of Los Angeles

Nature of Conveyance: Rd. Deed

Date of Conveyance: May 12-1917.

Granted for : Public road & highway purposes.

Name of Rd. Topanga Canyon Rd.

H: 36-4-7, 8-12

Description: A strip of land 50 ft. wide, being a portion of lots 43, 44, 45 & 53 of Garapatas Tract (M.B. 22-140), & lying 25 ft. on each side of the following described center line: Beg. at Sta. 322+26.46 of the center line of the Topanga Canyon Rd. as shown on County Surveyor's Map No. 7916, on file in the office of the Surveyor of L.A. Co.; thence N 58°10' 55"E. 21.72 ft. to the beg. of a curve, concave to the south, having a radius of 570.65 ft; thence Ely. along said curve 398.39 ft. to the beg. of a curve, concave to the north, having a radius of 215 ft; thence Ely. along said curve 135.09 ft. to the end of same, said point being Sta. 327+93.16 of said center line of Topanga Canyon Road.

All curves are tangent to the straight lines they join, & have a common tangent with the curves they join.

It is hereby understood to convey only that portion of the above described strip which lies within said lots 43, 44, 45 & 53 of the Garapatas Tract.

Reference is hereby made to said Co. Surveyor Map No. 7916 & the marginal map thereon, entitled "Change of Line from Sta. 322&48.18 to Sta. 326+58.07, July 1915"

The Co. of L.A. by the acceptance of this deed agrees to vacate all portions of that certain strip of land in said lots 43, 44, 45 & 53 of Garapatas Tr. conveyed to said County by deed 5707 page 197, which lie outside of the above first described 50 foot strip of land.

Conditions: Subject to clauses included in deed form adopted by Board of Supervisors, Apr. 3-1916.

Approved as to description by K.M. Dougall

Approved as to form by Edward T. Bishop

Accepted in Road Book 19 page 148. *See C.S. 7916*

Copied by Leffler Mar. 11-1918. Compared by Leffler Mar. 8-1918.

Platted on Index Map No. 59 by July 18 1918

Platted on Assessors Book No. 131 by Schnackenberg Jan 10th 1918

Checked by M.P.B. 1-12-18 1918

Cross referenced by Wise May 9 1918

1816

----- 000000 -----

Recorded in Book 6592 of Deeds on page 334, Mar. 8-1918

Grantor: E.C. Redman

Grantee: County of Los Angeles

Nature of Conveyance: Rd. Deed

Date of Conveyance: Jan. 25-1918.

Granted for: Public road & highway purposes.

Name of Rd: Hovey Ave.

Description: All that portion of the N.W. $\frac{1}{4}$ of Sec. 29, T. 8N., R. 10W. S.B.B. & M. within a strip of land 60 ft. wide, lying 30 ft. on each side of the following described center line: - Beg. at the S.W. cor. of said Sec. 29; thence Nly. in a direct line to a point on the Sly. line of 8th. Ave. as shown on map of Tract No. 1181 (M.B. 17-153), distant 30 ft. Wly. measured along the Sly. line of said Sly. line of said 8th. Ave. from its intersection with the Sly. prolongation of the Wly. line of Block 25, said Tract No. 1181. To be known as Hovey Ave.

Conditions: Subject to clauses included in deed form adopted by Board of Supervisors, Apr. 3-1916.

Approved as to description by K.M. Dougall

Approved as to form by Edward T. Bishop

Accepted in Road Book Vol. 19 page 148

Copied by Leffler Mar. 11-1918. Compared by Leffler Mar. 11-1918.

Platted on Index Map No. 15 by Wise May 22 1918

Platted on Assessors Book No. 121 by Schnackenberg Dec 20th 1918
 Checked by HCT + NPB Dec 27 1918
 Cross referenced by Wise May 9 1918

87210

----- 0000000 -----

Recorded in Book 6604 of Deeds on page 343, Mar. 8-1918.

Grantor: Southern Pacific Land Co. C.S. 8264

Grantee: County of Los Angeles

Nature of Conveyance: Rd. Deed

Date of Conveyance: Dec. 26-1917.

Consideration: \$1.00

Granted for: Public road

Name of Rd. Hovey Ave.

Description: A right of way for Public road, over, upon & across the E. 30 ft. of the E $\frac{1}{2}$ of the E $\frac{1}{2}$ of Sec. 31, T. 8 N., R. 10 W. S. B. M.

Conditions: The R/W herein described is to be used for public road purposes only, & if not so used or if used for any other purpose, shall revert to, & the title thereto shall revert in Sou. Pac. Land Co.

Approved as to description by K. M. Dougall

Approved as to form by Edward T. Bishop

Accepted in Road Book Vol. 19 page 148.

Copied by Leffler Mar. 12-1918. Compared by Leffler Mar. 12-1918.

Platted on Index Map No. 15 by Wise May 22 1918

Platted on Assessors Book No. 121 by Schnackenberg Dec. 20th 1918

Checked by HCT + NPB Dec 27 1918

Cross referenced by Wise May 9 1918

87210

----- 0000000 -----

Recorded in Book 6604 of Deeds on page 344, Mar. 8-1918.

Grantor: Herman Zuber

C.S. 8264 C.S. 7114

Grantee: County of Los Angeles

Nature of Conveyance: Rd. Deed

Date of Conveyance: Sept. 12-1917.

Granted for: Public road & highway purposes.

Name of Rd. Sierra Madre Rd.

Description: - A strip of land 30 ft. wide, being the Nly. 30 ft. of the N.W. $\frac{1}{4}$ of the N.E. $\frac{1}{4}$ of Sec. 15, T. 7 N., R. 11 W. S. B. M.

To be known as Sierra Madre Rd.

Conditions: Subject to clauses included in deed form adopted by Board of Supervisors Apr.3-1916.

Approved as to description by K.M.Dougall

Approved as to form by Adward T.Bishop

Accepted in Road Book Vol.19 page 148.

Copied by Leffler Mar.12-1918. Compared by Leffler Mar.12-1918.

Platted on Index Map No. 15 by Wise May 22 1918

Platted on Assessors Book No. 121 by Schnackenberg Dec.23rd 1918

Checked by _____ 1918

Cross referenced by Wise May 9 1918

7m11

----- 000000 -----

Recorded in Book 6626 of Deeds on page 225, Mar.8-1918.

Grantor: Wm.W.Wurzbarger

Grantee: County of Los Angeles

Nature of Conveyance: Rd.Deed

Date of Conveyance: Sept.14-1917.

Granted for: Public road & highway purposes.

Name of Rd. Sierra Madre Rd.

Description: A strip of land 30 ft.wide, being the Nly. 30 ft. of the N.W. $\frac{1}{4}$ of the N.E. $\frac{1}{4}$, & the Nly. 30 ft. of the west 12 $\frac{1}{2}$ acres of the N.E. $\frac{1}{4}$ of the N.E. $\frac{1}{4}$, all in Sec.13, T.7N., R.12 W. S.B.B. & M.
To be known as Sierra Madre Ave.

Conditions: Subject to clauses included in deed form adopted by Board of Supervisors Apr.3-1916.

Approved as to description by K.M.Dougall

Approved as to form by Edward T.Bishop

Accepted in Road Book Vol.19 page 148. *Sec C. S. 7114*

Copied by Leffler Mar.12-1918. Compared by Leffler Mar.12-1918.

Platted on Index Map No. 16 by Wise May 22 1918

Platted on Assessors Book No. 72 by Schnackenberg Jan.13th 1918

Checked by N.P.J. 1-22-19 1918

Cross referenced by Wise May 9 1918

7m12

----- 000000 -----

Recorded in Book 6613 of Deeds at page 216, Mar. 8-1918.

Grantor: Claude M. Allen

Grantee: County of Los Angeles

Nature of Conveyance: Rd. Deed

Date of Conveyance: May 12-1917.

Granted for: Public road & highway purposes.

H:36-4-7

Name of Rd.: Topanga Canyon Rd.

Description: A strip of land 50 ft. wide, being a portion of lots 7, 8, 9, 16 & 33 of Garapatas Tr. (M.B. 22-140), & a portion of that part of the N.E. $\frac{1}{4}$ of Sec. 7, T. 1. S., R. 16 W. S. B. B. & M. lying north of said Garapatas Tr., & lying 25 ft. on each side of the following described center line:— Beg. at Sta. 331+36.50 of the center line of Topanga Canyon Rd. as shown on Co. Sur. Map No. 7916, on file in the office of the Surveyor of L.A. Co.; thence N. Ely along a curve concave to the N.W., having a radius of 215 ft., 187.62 ft. to the end of same; thence N 12° 10' 55" E 2.30 ft. to the beg. of a curve concave to the west, having a radius of 247.70 ft.; thence Nly. along said curve 249.02 ft. to the beg. of a curve concave to the south, having a radius of 165 ft.; thence Wly. along said curve 88.15 ft. to the beg. of a curve concave to the N.E. having a radius of 320 ft.; thence N.Wly. & Nly. along said curve 487.06 ft. to the end of same.

All curves are tangent to the straight lines they join, & have a common tangent with the curves they join.

It is hereby understood to convey only that portion of the above described strip of land which lies within said lots 7, 8, 9, 16 & 33 of Garapatas Tract.

Reference is hereby made to County Surveyors Map No. 7916, & the marginal map thereon, entitled "Survey of School Lot and change of line Sta. 333+26.42 to Sta. 368+21.97, Sept. 1915", on file in the office of the Surveyor of L.A. Co.

The Co. of L.A. by the acceptance of this deed agrees to vacate all portions of that certain strip of land in said lots 7, 8, 9, 16 & 33 of Garapatas Tr. & said portion of the N.E. $\frac{1}{4}$ of Sec. 7, lying north of said Garapatas Tr. conveyed to said County by deed 5707 page 197, which lie outside of the above first described strip of land.

Conditions: Subject to clauses included in deed form adopted by Board of Supervisors Apr. 3, 1916.

Approved as to description by K. M. Dougall

Approved as to form by Edward T. Bishop

Accepted in Road Book Vol. 19 page 148

Copied by Leffler Mar. 13-1918. Compared by Dougall Mar. 13-1918.

Platted on Index Map No. 59 by Wise July 18 1918

Platted on Assessors Book No. 131 by Schnackenberg Jan 11 1918

Checked by N. P. B. 1-13-19 1918

Cross referenced by Wise May 9 1918

----- 000000 -----

1816

✓ Recorded in Book 6653 of Deeds on page 18, Mar. 14-1918.

✓ Grantors: C.W. Smith, J.C. Smith, & Laura C. Smith.

✓ Grantee: County of Los Angeles:

Nature of Conveyance: Rd. Deed

✓ Date of Conveyance: Dec. 15-1918.

Granted for: Public road & highway purposes.

✓ Name of Rd.: Sierra Madre Villa Ave.

Description: A 15 foot strip of land located in the Santa Anita Ro. (Pat. Book 1-97 & 98), the boundaries of said strip of land being described as follows:- Beg. at the intersection of the westerly boundary line of the A.B. Chapman 1254.93 acre Allotment in the Santa Anita Ro. as shown on map filed in District Court Case No. 4780 of L.A. Co. & the south line of the Ely. prolongation of the south line of that certain 50.59 acre parcel of land shown on map of Townsite known as Huntington reverted to acreage (M.R. 55-9); thence Nly. 701.28 ft. along the Wly. boundary line of aforesaid A.B. Chapman allotment to a point; thence Wly. parallel with the south line of aforesaid 50.59 acre parcel of land to a line parallel with & distant 15 ft. Wly. at right angles from the Wly. boundary line of aforesaid A.B. Chapman allotment; thence Sly. along said last mentioned parallel line to the south line of aforesaid 50.59 acre parcel of land; thence Ely. in a direct line to the point of beg. The Ely. line of the above described 15 foot strip of land is identical with the transit line in Sierra Madre Villa Ave. shown upon Co. Sur. Map No. 7105 on file in the office of the Surveyor of L.A. Co.

Conditions: It is understood etc.

- Approved as to description by A.E. Timmons

- Approved as to form by Edward T. Bishop.

- Accepted in Road Book Vol. 19 page 150.

Copied by Leffler Mar. 16-1918. Compared by Irwin Mar. 16-1918.

Platted on Index Map No. 44 by Wise July 5 1918

Platted on Assessors Book No. 65 by Schnackenberg 2-28-19 1918

Checked by N.Y.B. 3-1-19 1918

Cross referenced by Wise May 9 1918

1711

----- 000000 -----

✓ Recorded in Book 6653 of Deeds on page 17, Mar. 14th. 1918

Grantors: James Lyman, Anna J.B. Lyman, Charles E. Lyman & Mary E. Lyman.

✓ Grantee: County of Los Angeles

H: 29-4-6.

Nature of Conveyance: Rd. Deed

Date of Conveyance: Nov. 11-1915

Granted for: Public road & highway purposes.

Name of Rd.: Sierra Madre Villa Ave.

Description: A 15 foot strip of land located in the Santa Anita Ro. (Pat. Book L-97 & 98), the boundaries of said strip of land being described as follows: Beg. at a point in the Wly. boundary line of the A.B. Chapman 1254.93 Acre Allotment in the Santa Anita Ro. as shown on map filed in Dist. Court Case No. 4780 of L.A. Co., said point of beg. being distant N. 6°45'E. 27.32 chs. along the Wly. boundary line of the aforesaid A.B. Chapman Allotment from the north line or easterly prolongation of the north line of that certain 50.59 acre parcel of land shown on map of Townsite known as Huntington reverted to acreage (M.R. 55-9); thence N 6°45'E. 1315 ft. a little+ along the Wly. boundary line of the aforesaid A.B. Chapman Allotment to the Sly. terminus of the center line of Sierra Madre Villa Ave. described in deed book 2000 pages 82 et seq.; thence N 83°15'W. 15 ft. to a point; thence S 6°45'W. to a point bearing N 88°15'W. from the point of beg. of this description; thence S 88°15'E. to the point of beg. The Ely. line of the above described 15 foot strip of land is identical with the transit line in Sierra Madre Villa Ave. shown upon Co. Sur. Map No. 7105 on file in the office of the Surveyor of L.A. Co.

Conditions: It is understood etc.

Approved as to description by A.E. Timmons

Approved as to form by Edward T. Bishop

Accepted in Road Book Vol. 19-150.

Copied by Leffler Mar. 16-1918. Compared by Irwin Mar. 16-1918.

Platted on Index Map No. 44 by Wise July 6 1918

Platted on Assessors Book No. 65 by Schnackenberg 2-28-19 1918

Checked by J.P.B. 2-1-18 1918

Cross referenced by Wise May 9 1918

17211

----- 000000 -----

Recorded in Book 6615 of Deeds on page 346, Mar. 14-1918.

Grantor: M.E. Wood Lumber Co.

Grantee: County of Los Angeles

Nature of Conveyance: Rd. Deed

Date of Conveyance: Sept. 13-1915

H: 29-7-8

Name of Rd. Sierra Madre Villa Ave.

Description: A strip of land 15 ft. wide & 21.59 chs. long, the Ely. line of which is the Wly. line of the A.B. Chapman 1254.93 Acre Allot. in the Santa Anita Ro. as shown on map filed in Dist. Court Case No. 4780 of L.A. Co. & the south end of said 15 foot strip being the north line or the Ely. prolongation of the north line of that certain 50.59 acre parcel of land shown on map of Townsite known as Huntington reverted to acreage, (M.R. 55-9), excepting therefrom any portion within the R/W of the Pac. Elec. Ry. Co. The Ely. line of the above described 15 foot strip of land is identical with the transit line in Sierra Madre Villa Ave. shown upon Co. Sur. Map No. 7105 on file in the office of the Surveyor of L.A. County.

Conditions: It is understood etc.

Approved as to description by A.E. Timmons

Approved as to form by Edward T. Bishop

Accepted in Road Book Vol. 19-150

Copied by Leffler Mar. 18-1918. Compared by Leffler Mar. 18-1918

Platted on Index Map No. 44 by Wise July 5 1918
 Platted on Assessors Book No. 65 by Schnuckenbeck 2-23-19 1918
 Checked by N.P.B. 3-1-19 1918
 Cross referenced by Wise May 9 1918

----- 000000 -----

Recorded in Book 6631 of Deeds on page 144, Mar. 14-1918.

Grantors; Fred M. Wilcox & Adda M. Wilcox.

Grantee: County of Los Angeles

Nature of Conveyance: Rd. Deed

Date of Conveyance: Sept. 14-1915.

Name of Rd.: Sierra Madre Villa Ave.

Description: A 15 foot strip of land located in the Santa Anita Ro. (Pat. Book 1 pages 97 & 98), the boundary of said strip of land being described as follows:-- Beg. at a point in the Wly. boundary line of the A.B. Chapman 1254.93 acre Allot. in the Santa Anita Ro. as shown on map filed in Dist. Court Case No. 4780 of L.A. Co. said point of beginning being distant N 6°45'E 21.59 chs. along the Wly. boundary line of the aforesaid A.B. Chapman Allot. from the north line or the Ely. prolongation of the north line of that certain 50.59 acre parcel of land shown on map of Townsite known as Huntington reverted to acreage (M.R. 55-9); thence N 6°45'E. 5.73 chs. along the Wly. line of aforesaid A.B. Chapman Allot. to a point; thence N 88°15'W. to a line parallel with & distant 15 ft. Wly. at right angles from the Wly. boundary line of aforesaid A.B. Chapman Allot; thence S 6°45'W. along said parallel line to a point, due west from the point of beginning; thence due east to the point of beg. The Ely. line of the above described 15 foot strip of land is identical with the transit line in Sierra Madre Villa Ave. shown upon Co. Sur. Map No. 7105, on file in the office of the Surveyor of L.A. County.

Conditions: It is understood etc.

Approved as to description by A.E. Timmons

Approved as to form by Edward T. Bishop

Accepted in Road Book Vol. 19 page 150.

Copied by Leffler Mar. 18-1918. Compared by Irwin Mar. 18-1918.

Platted on Index Map No. 44 by Wise July 6 1918
 Platted on Assessors Book Bo. 65 by Schnuckenbeck 3-1-19 1918
 Checked by N.P.B. 3-1-19 1918
 Cross referenced by Wise May 9 1918

----- 000000 -----

Recorded in Book 6631 of Deeds on page 140, Mar. 14-1918.

Grantor: Pac. Elec. Ry. Co.

Grantee: County of Los Angeles

Nature of Conveyance: Grant Deed

Date of Conveyance: Feb. 16-1916.

Granted for: Highway purposes.

Name of Rd. Sierra Madre Villa Ave.

Description:- All that portion of the Pac. Elec. Ry. Co. R/W (Sierra Madre Branch) described in deeds recorded in Book 2645, page 179 and Book 2670 page 86), within the following described boundaries:- Beg. at the intersection of the N. line of the aforesaid R/W & the Wly. boundary line of the A.B. Chapman 1254.93 acre allotment in Santa Anita Ro. as shown on map filed in District Court Case No. 4780 of L.A. Co.; said point of beg. being distant N 6°00'15"E. (record course N 6°49'E) 30.20 ft. along the Wly. boundary of aforesaid A.B. Chapman allotment from railway survey Sta. 767+12 of surveyed center line of said R/W; thence N 89°22'45"E 25.17 ft. along the north line of said R/W to a line parallel with and 25 ft. Ely. measured at right angles from the Wly. boundary line of aforesaid A.B. Chapman Allot.; thence S 6°00'15"W. 60.40 ft. along said parallel line to the south line of said R/W; thence S 89°22'45"W. 40.27 ft. along the S. line of said R/W to a line parallel with & 15 ft. Wly. measured at right angles from the Wly. boundary line of aforesaid A.B. Chapman Allotment; thence N 6°00'15"E. 60.40 ft. along said last mentioned parallel line to the north line of said R/W; thence N 89°22'45"E. 15.10 ft. along the N. line of said R/W to the point of beg.

Shown by colored portion of attached map. For highway purposes only. The grant is hereby made upon condition subsequent that the party of the 2nd. part agrees to construct & maintain such roadway crossing to conform with the grade of the tracks of said party of the first part as now exist or that may be established in the future.

Approved as to description by A.E. Timmons

Approved as to form by Edward T. Bishop

Accepted in Road Book Vol. 19 page 150.

Copied by Leffler Mar. 18-1918. Compared by Irwin Mar. 18-1918.

Platted on Index Map No. 44 by Wise July 6 1918

Platted on Assessors Book Bo. 65 by Schnackenberg 2-28-19 1918

Checked by N.R.P. 3-1-12 1918

Cross referenced by Wise May 9 1918

17211

----- 000000 -----

Recorded in Book 6644 of Deeds on page 83, Mar. 18-1918.

Grantee: County of Los Angeles

Grantors: George Lawrence & Celia Lawrence

Nature of Conveyance Grant deed (Agreement)

Date of Conveyance: Feb. 27-1917

Consideration: \$214.25

Granted for _____

Description: Lot 42 in Blk.2 of Howes Tract(M.R.16-60)
Accepted in Minutes, Vol. 63-338.

Copied by Leffler Mar.22-1918. Compared by Leffler Mar.22-1918.

Platted on Index Map No. Sh. OK by _____ 1918

Platted on Assessors Book No. 46 by R.C. Tilton 12-11-1918

Checked by N.R.B 12-13 _____ 1918

Cross referenced by Wise May 9 _____ 1918

2.514

----- 000000 -----

Recorded in Book 6665 of Deeds on page 5, Mar.28-1918.

Grantors: Martha P. Bayles, Lowell M. Tibbetts, & E.E. Wilke.

Grantor: County of Los Angeles

Nature of Conveyance Grant Deed

Date of Conveyance: Dec.21-1917.

Granted for: Culvert purposes.

Description: For the construction & maintenance of a corrugated metal pipe culvert not to exceed 24 inches in diameter necessary for the conveyance of storm waters over & across the following described parcel of land: Beg. at a point in the S. Ely. line of lot 5 Blk. 109 of the Subd. of the Ro. Providencia & Scott Tr. (M.R. 43-47 et seq), said point of beg. being 7 ft. S. Wly. measured along said S. Ely. line of lot 5 from its intersection with the S. Wly. line of the 60 foot R/W of the Pac. Elec. Ry. Co. as per description of Parcel 110, Book 5017 page 16 et. seq.; thence N. Ely. along said S. Ely. line of lot 5 a distance of 7 ft.; thence N. Wly. along said S. Wly. R/W line 10 ft; thence S. Ely. 14.6 ft., in a direct line to the point of beg.

Description approved G.L. Uman.

Approved as to form by Edward T. Bishop

Accepted in Road Book Vol. 19-161.

Copied by Leffler Mar.30-1918. Compared by Irwin Mar.30-1918.

Platted on Index Map No. Sh. OK by _____ 1918

Platted on Assessors Book No. A. OK by _____ 1918

Checked by _____ 1918

Cross referenced by _____ 1918

----- 000000 -----

1m14

Recorded in Book 6664 of Deeds on page 20, Mar. 28-1918.

Grantors: City of Glendale & L.C. Brand

Grantee: County of Los Angeles

Nature of Conveyance: Easement.

Date of Conveyance: Jan. 29-1918.

Granted for: Public road & highway purposes

Name of Rd: Grand View Ave.

That portion of this deed which is within the territory annexed to the City of Glendale on Apr. 20, 1916 (Pumping Plant annex) cannot be considered as being transferred by this deed because Supervisors had no jurisdiction to accept same within City of Glendale. Co Sur. Apr. 19, 1921.

Description: A parcel of land 40 ft. wide, being a portion of Blk. 97 of the Subd. of Ro. Providencia & Scott Tr (M.R. 43-47 et seq.), bounded N.Wly. by a line parallel with & 10 ft. N.Wly., measured at right angles from the N.Ely. prolongation of the S.Ely. line of lot 6 Blk. 96 of said Subd. of Ro. Providencia & Scott Tr, bounded S.Ely. by a line parallel with & 30 ft. S.Ely., measured at right angles, from the aforesaid N.Ely. prolongation of the S.Ely. line of said lot 6, Blk. 96, bounded S.Wly. by the S.Wly. line of said Blk. 97, & bounded N.Ely. by the N.Ely. line of said Blk. 97, excepting therefrom any portion previously deeded or dedicated to the public for street or highway purposes.

Approved as to description by K.M. Dougall

Approved as to form by Edward T. Bishop

Accepted in Road Book Vol. 19-161.

Copied by Leffler Apr. 2-1918. Compared by Irwin Apr. 2-1918.

Platted on Index Map No. 40 by Wise 6-17 1918

Platted on Assessors Book No. 308 by Schnockenbeck 1-22-19 1918

Checked by M.P.B. 1-22-19 1918

Cross referenced by Wise 5-9 1918

17714

----- 000000 -----

Recorded in Book 6658 of Deeds on page 121, Mar. 28-1918.

County of Los Angeles Plff.) B-54970. See C.S. 8112
vs.)
John S. Larson et al. Defdts.) Final Order of Condemnation.

4300 00
61 40 Costs
\$ 4361.40 ✓

Now, Therefore, on motion of A.J. Hill, County Counsel, & Edward T. Bishop, Deputy County Counsel, attorneys for plaintiff, It is ordered, adjudged & decreed that the parcel of land hereinafter described be and the same is hereby condemned for the establishment & maintenance of a public highway, & for the construction thereof.

Said parcel of land so condemned for public highway purposes is more particularly described as follows:-

A parcel of land extending across lots 1 & 2 of Tract No. 3107 (M.B. 29-67), being 60 ft. wide & 30 ft. on each side of a center line commencing at a point on the west line of said Tract No. 3107, which point is on a curve concave to the S.E. having a radius of 1000 ft. & a central angle of 14°55", the tangent at the beg. of said curve bearing N 79°02'E.; the point of intersection of said curve being N 9°07'30"E. along the west line of said Tract No. 3107, 159.00 ft. from the S.W. cor. of said Tract No. 3107;

thence from said point of beg. Ely. along said curve 132.09 ft. to the end of curve; thence S. 86° 03' E. tangent to said curve 296.46 ft. to the beg. of a curve concave to the north, & having a radius of 1000 ft.; thence Ely. along the last described curve through an angle of 16° 16' 283.91 ft. to the end of curve; thence N. 77° 41' E. tangent to the last described curve, 324.33 ft. to a point on the east line of said lot 1 of Tract No. 3107, from which the S.E. cor. of said lot 1 bears S. 9° 11' W. 222.61 ft.

Done in open court this 27th day of March, 1918.

Leslie R. Hewitt, Judge.

Copied by Leffler Apr. 2-1918. Compared by J. Doan, Apr. 2-1918.

Platted on Index Map No. 52 by Wise July 13 1918

Platted on Assessors Book No. 279 by AOK - R.C.T. 1-28-19 1918

Checked by _____ 1918

Cross referenced by Wise May 10 1918

27114

----- 000000 -----

Recorded in Book 6664 of Deeds on page 21, Mar. 28-1918.

Grantors: John D. Radcliff, Bertha M. Radcliff & Big Conduit Land Co.

Grantee: County of Los Angeles

Nature of Conveyance: Grant Deed

Date of Conveyance: Jan. 29-18.

Granted for: Public road & highway purposes.

Name of St. Grand View Ave.

Description: The most S. Ely. 10 ft. of lot 6 Blk. 96 Subd. of Ro. Providencia & Scott Tr. (M.R. 43-47 et seq), & also the most N. Wly. 30 ft. of lot 7 Blk. 96 of said Subd. of Ro. Providencia & Scott Tr.

Conditions: It is understood etc. Approved as to form Edward T. Bishop Copied by Leffler Apr. 2-1918. Compared by Leffler Apr. 2-1918.

Description approved by K.M. Dougall. Accepted in Road Book Vol. 19-162. Platted on Index Map No. 40 by Wise 6-17 1918

2. Platted on Assessors Books No. 307 by Schnackenberg 1-21-19 1918

Checked by N.P.B. 1-2-19 1918

Cross referenced by Wise May 10 1918

17114

----- 000000 -----

Recorded in Book 6655 of Deeds on page 62, Apr. 2-1918.

Grantors: Laura H. Fischer & Gottlob J. Fischer

Grantee: State of California See C.S. 8112

Nature of Conveyance: Grant Deed (State Highway)

Date of Conveyance: Mar. 25-1918.

Granted for: Highway purposes.

Description: - Lots 9, & 10 Sunland Villa Tract (M.B. 10-32), Lots 164, 165, 166, 177, 178, 179, 180, 181 & lot G of Western Empire Tr. (M.B. 18-150-151, 154 & 155); lots 1, 2, 3 & 4 of Tract No. 1172 (M.B. 20-72); Lots 218,

219,220,221,224,225,226,228,229,232,233,236,238 & 237 of the Los Terrenitos Tract(M.B.23-38 & 39);lot 111, Monte Vista Tract(M.B.6-324); Said State Highway to be 60 ft.wide & 30 ft.on each side of a center line commencing at a point in the center line of Summit Avenue from which a 2 inch iron pipe at the N.E.cor.of said lot 9,Sunland Villa Tr. bears S 84°25'25"E.368.21 ft;thence from said point of beginning S.Ely. along a curve to the right having a radius of 500 ft;through an angle of 48°38'424.41 ft.to the end of curve;thence S 40°56'15"E.tangent to said curve 2064.27 ft.to the beg.of a curve to the left having a radius of 2914.93 ft;thence along the last described curve through an angle of 10°52'30",553.27 ft.to the end of curve;thence S 51°48'45"E.tangent to said curve 1613.26 ft.to the beg.of a curve to the left,having a radius of 1687.28 ft;thence along the last described curve through an angle of 8°42",256.20 ft.to the end of curve;thence S 60°30'45"E.tangent to the last described curve 60.02 ft.to the beg.of a curve to the right having a radius of 1587.28 ft;thence along the last described curve through an angle of 14°24',398.93 ft.to the end of curve;thence S 46°06'45"E,tangent to the last described curve 353.45 ft.to the beg. of a curve to the left having a radius of 500 ft;thence along the last described curve through an angle of 15°59',139.48 ft.to the end of curve;thence S 62°05'45"E.tangent to the last described curve 633.84 ft.to the beginning of a curve to the left having a radius of 500 ft;thence along the last described curve through an angle of 23°56'30",208.93 ft.to the end of curve;thence S 86°02'15"E.tangent to the last described curve 658.48 ft.to a point in the center line of Michigan Ave.from which point a 1 inch iron pipe at the N.W.cor.of Tract No.1406(M.B.18-129),bears S 0°44'45"W. 30.08 ft.

Reference is hereby made to a map entitled"California Highway Commission, Map of R/W,Summit Avenue to Tract 1406,L.A.Co.Calif. Scale:Index Map, 1" = 300',Detail Map,1"=100',Approved April 28,1917,W.W.Patch Div.Engr. copies of which map are on file in the office of the County Surveyor of L.A.Co.Calif.& known as County Surveyor Map No.8092,& on file in the office of the California Highway Commission,Sacramento Calif.

It is understood that each of the undersigned grantors,grants only that portion of the above described strip of land which is included within land owned by said grantor or in which said grantor is interested. Ane they hereby waive all claim for damage or compensation for or on account of the establishment of said State Highway.

Copied by Leffler Apr.5-1918. Compared by Dougall, Apr,5-1918.

Platted on Index Map No. 52 by Wise July 13 1918

Platted on Assessors Book No. 171 by Schnackenberg Jan. 6th 1918

Checked by NPB. HWS. 1-7-18 1918

Cross referenced by Wise May 10 1918

✓ 2711

----- 000000 -----

Recorded in Book 6661 of Deeds on page 88, Apr.9-1918 \$ 2,585.⁰⁰ 36.⁰⁰ Costs \$ 2,621.⁰⁰ ✓

County of Los Angeles Plff.) No. B-55914. See C.S. 8112 & 8094
vs)
William Bernhard, et al. Defdts.) Final Order of Condemnation. ✓

Now therefore, on motion of A.J.Hill, County Counsel & Edward T.Bishop, Deputy County Counsel, attorneys for plaintiff, It is ordered, adjudged & decreed that the parcel of land hereinafter described be & the same is here-

59
by condemned for the establishment & maintenance of a public highway, & for the construction thereof.

Said parcel of land so condemned for public highway purposes is more particularly described as follows:-

A parcel of land extending across Lot 42 of West portion of Tujunga Ranch (M.R. 29-51-52); & a certain unnumbered strip of land lying west of & adjacent to Western Ave. between the S. line of lot 12 & the north line of lot 63, as shown on Plat of Montevista (M.R. 6-324-325), being 60 ft. wide & 30 ft. on each side of a center line-commencing at a point in the W. line of Western Ave. which point is on a curve concave to the N.E., having a radius of 500 ft. & a central angle of $30^{\circ} 24' 15''$, the tangent at the beg. of said curve being $N 89^{\circ} 24' 45'' W$. the point of intersection of the tangents of said curve being the point of intersection of the center line of Summit Ave. & the west line of said Western Ave. & is marked by a 4" iron pipe filled with concrete, as shown on Co. Sur. Map No. 8069, on file in the office of the County Surveyor of L.A. Co.; thence from said point of beg. N. Wly. along said curve 127.58 ft. to the end of curve; thence $N 59^{\circ} 00' 30'' W$. tangent to said curve 885.77 ft. to a point on the north line of said lot 42, from which point a 4" x 4" Redwood post in a mound of rock marking the N.W. cor. of said lot 42 bears $S 85^{\circ} 10' 30'' W$. 435.93 ft. Said 60 foot strip is bounded Ely. by the W. line of said Western Ave. & Nly. by the N. line of said lot 42 & contains 1.396 acres.

Done in open court this 27th. day of March 1918.

John W. Shenk, Judge.

Copied by Leffler Apr. 9-1918. Compared by Irwin, Apr. 9-1918.

Platted on Index Map No. 52 by Wise July 13 1918

Platted on Assessors Book No. 75 by Schnackenberg Dec 27th 1918

Checked by HGT & N.P.B. Dec 27 1918

Cross referenced by Wise May 10 1918

27/14

----- 000000 -----

Recorded in Book 6630 of Deeds on page 237, Apr. 5-1918.

Grantors: Chas. S. Sanderson & Alice E. Sanderson.

Grantee: County of Los Angeles

Nature of Conveyance: Grant Deed.

H:46-8

Date of Conveyance: Feb. 14-1918.

Granted for: Public Road & Highway purposes.

Name of Rd.: Guirado St.

Description: Parcel No. 1. Being a portion of lot 6, Cohn's Partition (M.R. 60-3 & 4), bounded & described as follows:- Beg. at the intersection of the Ely. line of Workman Mill Rd. as conveyed to the Co. of L.A. by deed 1723 page 245, with the Sly. line (produced across said Workman Mill Road) of Guirado St., as said Guirado St. is shown on County Surveyor's Map No. 7480, on file in the office of the Surveyor of said L.A. County, said point of beginning being distant $N 15^{\circ} 48' 10'' E$. 26.97 ft., measured along the Ely. line of said Workman Mill Road, from the Sly. line of lot 6, aforesaid; thence from said point of beginning $N 82^{\circ} 56' 20'' E$. along the S. Ely. line of said Workman Mill Rd. 207.43 ft. to

a point;thence S.28°49'15"E.2.09 ft.to a point on the Wly.line of Workman Mill Road,as shown on map of Cohn's Partition,aforesaid;thence S 16°22'10"W.along the Wly.line of Workman Mill Road last described, 46.16 ft.to a point;thence N 89°10'20"W.,parallel to & 8.25 ft.Nly. from the Sly.line of the aforesaid lot 6,198.83 ft.to the Ely.line of Workman Mill Road,first described herein;thence N 15°48'10"E.along the Ely.line of Workman Mill Road,first described herein 18.43 ft.to point of beg.

Parcel No.2. Being a portion of lot 6,Cohn's Partition,aforesaid,bound- ed & described as follows:- Beg.at the intersection of the Wly.line of Workman Mill Road,as conveyed to the Co.of L.A.by deed 1723 page 245, aforesaid,with the Sly.line of Guirado St.,as shown on County Surveyor's Map No.7480,aforesaid;thence S 82°56'20"W.along the Sly.line of said Guirado St.,79.61 ft.to the beg.of a curve concave to the north,tangent to the last described course,& having a radius of 132.13 ft;thence Wly. along said curve 9.42 ft.to a point,a radial line to said curve from the last described point bears N 2°58'W;thence S 89°10'20"E.85.09 ft.to the Wly.line of Workman Mill Road,last described herein;thence N 15°48' 10"E.,12.27 ft.to the point of beg.

Parcel No.3. Being a portion of lot 6,Cohn's Partition,aforesaid bounded & described as follows:- Beg.at a point on the Nly.line of Guirado St. as shown on County Surveyor's Map No.7480,aforesaid,said point of beg. being distant 123.58 ft.Wly.,measured along the Nly.line of said Guirado St.from its intersection with the northerly prolongation of the center line of Workman Mill Road,as conveyed to the Co.of L.A.by deed 1723 page 245 aforesaid;thence from said point of beg.Wly.along the Nly.line of said Guirado St.being on a curve concave to the north,hav- ing a radius of 92.13 ft.,a distance of 75.69 ft.to the end of said curve;thence Ely.along a curve concave to the north,tangent at its point of beg.to the last described curve,& having a radius of 91.03 ft. a distance of 67.58 ft.to the end of same;thence tangent to said curve S 89°10'20"E.,8.01 ft.to the point of beg. To be known as Guirado St. Conditions: Subject to clauses included in deed form adopted by Board of Supervisors Apr.3-1916.

Approved as to description by K.M.Dougall

Approved as to form by Edward T.Bishop.

See C. S. 7480
See C. S. 8155

Accepted in Road Book Vol.19 page 169.

Copied by Leffler Apr.9-1918. Compared by Mitchell Apr.9-1918.

Platted on Index Map No. OK 37 by _____ 1918

Platted on Assessors Book No. 343 by Schnackenberg 1-25-1918

Checked by M.P.B. 1-27-1918 1918

Cross referenced by Wise May 10 1918

2511

----- 000000 -----

Recorded in Book 6666 of Deeds on page 38, Apr.5-1918.

Grantor: Lionel Armstrong

Grantee: County of Los Angeles

See C. S. 8047

Nature of Conveyance: Rd.Deed.

Date of Conveyance: March 1st.1917.

Granted for: Public road & highway purposes.

Name of Rd. Sunny Slope Drive.

60

Description:- An irregular shaped parcel of land, being a portion of Blks. 12 & 14, Subdivision No. 3, of the Sunny Slope Estate (M.R. 55-33 et seq.) bounded & described as follows:- Beg. at at the intersection of the Nly. line of Sunny Slope Drive, as shown on said map, with the S. Ely. line of Huntington Drive, as shown on map recorded in Book 3850 pages 72 and 73 of Deeds; thence N 70°43'E. along the S. Ely. line of said Huntington Drive, 48.32 ft. to the beg. of a curve concave to the E. having a radius of 20.50 ft. (a radial line to said curve from its point of beg. bears S 71°42'40"E.); thence Sly. along said curve 25.70 ft. to the end of same; thence S 53°32'45"E. & tangent to said curve at its point of ending 0.58 ft. to the beg. of a curve, concave to the S.W., having a radius of 133.30 ft. (a radial line to said curve from its point of beg. bears S. 19°28'25"W.); thence N.Wly. along said curve 54.23 ft. to the point of beg. Reference is hereby made to County Surveyor's Map No. 8047, on file in the office of the Surveyor of L.A. Co.

To be known as Sunny Slope Drive.

Conditions: Subject to clauses included in deed form adopted by Board of Supervisors, Apr. 3-1916

Approved as to description by K.M. Dougall

Approved as to form by Edward T. Bishop,

Accepted in Road Book Vol. 19 - 167.

Copied by Leffler Apr. 9-1918. Compared by Leffler Apr. 9-1918.

Platted on Index Map No. 44 by Wise July 8 1918

Platted on Assessors Book No. 147 by Schnackenberg 1-20-19 1918

Checked by N.P.H. 1-21-19 1918

Cross referenced by Wise May 10 1918

M/2

----- 000000 -----

Recorded in Book 6668 of Deeds on page 13, Apr. 5-1918

Grantor: Lionel Armstrong

Grantee: County of Los Angeles

Nature of Conveyance: Grant Deed

Date of Conveyance: Mar. 1st. 1917

Granted for: Public road & highway purposes.

Name of Rd. Sunny Slope Drive.

Description:- An irregular shaped parcel of land, being a portion of Blk. 14, Subdivision No. 3 of the Sunny Slope Estate, (M.R. 55-33 et seq.), bounded as follows:- Beginning at a point on the Nly. line of Sunny Slope Drive as shown on said map, said point being distant 30 ft. N.Wly., measured at right angles from a point on the S. Ely. line of said Sunny Slope Drive, said last mentioned point being distant N 76°14'15"E. 21.95 ft. measured along said S. Ely. line of Sunny Slope Drive, from the intersection thereof with the N. Ely. line of Orange Ave. as shown on said map; thence from said point of beg. S 76°14'15"W. along the Nly. line of said Sunny Slope Drive, 3.53 ft. to the beg. of a curve concave to the north, having a radius of 178.10 ft. & being tangent at its point of beg. to the last mentioned course; thence Wly. along said curve 159.33 ft. to the end of same; thence

60
61

thence N 52°30'15"E. & tangent to said curve at its point of ending 0.14 ft. to the beg. of a curve, concave to the north, having a radius of 185.59 ft., (a radial line to said curve from its point of beg. bears N 36°24'40"E.); thence Ely. along said curve 162.52 ft. to the point of beg. Reference is hereby made to County Surveyor's Map No. 8047, on file in the office of the Surveyor of L.A. Co.

To be known as Sunny Slope Drive.

Conditions: Subject to clauses included in deed form adopted by Board of Supervisors, Apr. 3-1916.

Approved as to description by K.M. Dougall

Approved as to form by Edward T. Bishop.

Accepted in Road Book Vol. 19 page 167. *See C.S. 8047*

Copied by Leffler Apr. 9-1918. Compared by Irwin Apr. 9-1918.

Platted on Index Map No. 44 by Wise July 8 1918

Platted on Assessors Book No. 147 by Schnackenberg 1-20-19 1918

Checked by N.P.B. 1-21-19 1918

Cross referenced by Wise May 10 1918
1712

----- 000000 -----

Copied in Road Book 19 page 165, April 1st. 1918.

In re-Shade Rd. & Orange Rd.) On motion of Supervisor Mc.Clellan, duly
Road Division No. 104, Order)
declaring Rds. public Blvds.) seconded and carried and in accordance

with the recommendations of the County Road Commissioner, it is ordered that streets known as SHADE ROAD and ORANGE ROAD, in Road Division No. 104, be and they are hereby declared public highways.

Copied by Leffler Apr. 10-1918.

Platted on Index Map No. SHTOK by _____ 1918

Platted on Assessors Book No. A OK by _____ 1918

Checked by _____ 1918

Cross referenced by _____ 1918

----- 000000 -----

Recorded in Book 6662 of Deeds on page 72, Apr. 11-1918.

Grantors: H.C. Fertig, Nelle T. Fertig, & Cynthia J. Hartenbower (Mtgee).

Grantee: County of Los Angeles

Nature of Conveyance: Rd. Deed

Date of Conveyance: Jan. 23-1918.

Granted for: public road & highway purposes.

See C.S. 8143

Name of Rd. Dennis Rd.

62
Description: A strip of land 30 ft. wide, being the Nly. 30 ft. of Sect. 7, T. 6 N., R. 11 W. S. B. B. & M. To be known as Dennis Road.

Conditions: Subject to clauses included in deed form adopted by Board of Supervisors, Apr. 3-1916.

Approved as to description by A. E. Timmons.

Approved as to form by Edward T. Bishop. Accepted in Rd. Bk. Vol. 19-173. Copied by Leffler Apr. 13-1918. Compared by Leffler Apr. 13-1918.

Platted on Index Map No. 15 by Wise May 21 1918

Platted on Assessors Book No. 124 by Schnackenberg 1-16-19 1918

Checked by N.P.B. 1-22-18 1918

Cross referenced by Wise May 10 1918
6m11

----- 000000 -----

Recorded in Book 6662 of Deeds on page 73, Apr. 11-1918.

Grantors: Arthur C. Harper & Minnie H. Harper

Grantee: County of Los Angeles

Nature of Conveyance: Rd. Deed

Date of Conveyance: Feb. 1st. 1918.

Granted for: public road & highway purposes.

Name of Rd.: Dennis Rd.

See C. S. 8143

Description: - A strip of land 30 ft. wide, being the Nly. 30 ft. of Sect. 12, T. 6 N., R. 11 W. S. B. M. To be known as Dennis Road.

Conditions: Subject to clauses adopted by Board of Supervisors etc.

Approved as to description by Albert E. Timmons.

Approved as to form by Edward T. Bishop. Accepted in Rd. Bk. Vol. 19-173.

Copied by Leffler Apr. 13-1918. Compared by Leffler Apr. 13-1918.

Platted on Index Map No. 15 by Wise May 21 1918

Platted on Assessors Book No. 124 by Schnackenberg 1-16-19 1918

Checked by N.P.B. 1-22-18 1918

Cross referenced by Wise May 10 1918
6m11

----- 000000 -----

Recorded in Book 6642 of Deeds on page 290, Apr. 11-1918.

Grantors: Henry K. Mathisen & Herminie Mathisen.

Grantee: County of Los Angeles

Nature of Conveyance: Rd. Deed

Date of Conveyance: Feb. 7-1918.

Granted for: public road & highway purposes.

Name of Rd. Dennis Road.

See C. S. 8143

63
Description: A strip of land 30 ft.wide,being the Sly. 30 ft.of the S.E. $\frac{1}{4}$ of the S.E. $\frac{1}{4}$ of Sec.2,T.6N.,R.11W.S.B.M. To be known as Dennis Rd.
Conditions: Subject to clauses included in deed form adopted by Board of Supervisors, Apr.3-1916.

Approved as to description by Albert E.Timmons
Approved as to form by Edward T.Bishop,Accepted in Rd.Book Vol.19-173.
Copied by Leffler Apr.13-1918. Compared by Leffler Apr.13-1918.

Platted on Index Map No. 15 by May 21 1918

Platted on Assessors Book No. 72 by Schmuckert Jan. 13 1918

Checked by H.P.B. 1-22-18 1918

Cross referenced by Wise May 10 1918
6211

----- 000000 -----

Recorded in Book 6631 of Deeds on page 258, Apr.11,1918.

Grantor: Louise Jungquist

Grantee: County of Los Angeles

Nature of Conveyance: Rd.Deed

Date of Conveyance: Jan.24-1918.

Granted for: Public road & highway purposes.

Name of Rd.: Dennis Rd.

See C.S. 8143

Description: A strip of land 30 ft.wide being the Sly. 30 ft.of Sec.5, T.6N.,R.11W.S.B.B.& M. To be known as Dennis Rd.

Conditions: Subject to clauses included in deed form adopted by Board of Supervisors, Apr.3-1916.

Approved as to description by Albert E.Timmons.

Approved as to form by Edward T.Bishop. Accepted in Rd.Book Vol.19-173.

Copied by Leffler Apr.15-1918. Compared by Leffler Apr.15-1918.

Platted on Index Map No. 15 by Wise May 21 1918

Platted on Assessors Book No. 72 by Wise May 21 1918

Checked by S.P.P.C. Not signed 1918

Cross referenced by Wise May 10 1918
6211

----- 00000 -----

Recorded in Book 6671 of Deeds on page 32, Apr.11-1918.

Grantor: Highland Reeder

Grantee: County of Los Angeles

Nature of Conveyance: Rd.Deed

Date of Conveyance: Jan.23-1918.

Granted for: Public road & highway purposes.

Name of Rd. Dennis Rd.

See C.S. 8143

64
Description: The S. 30 ft. of that portion of Sec. 2, T. 6 N., R. 12 W. S. B. B. & M. lying E. of the SOU. Pac. R. R. Cos. R/W. To be known as Dennis Rd.

Conditions: Subject to clauses included in deed form adopted by Board of Supervisors, Apr. 3-1916.

Approved to to description by Albert E. Timmons.

Approved as to form by E. T. Bishop, Accepted in Rd. Book Vol. 19-173.

Copied by Leffler Apr. 15-1918. Compared by Leffler Apr. 15-1918.

Platted on Index Map No. 16 by Wise May 22 1918

Platted on Assessors Book No. 72 by Schnackenberg Jan. 13th 1918

Checked by N. P. B. 1-22-18 1918

Cross referenced by Wise May 10 1918

----- 000000 -----

Recorded in Book 6628 of Deeds on page 314, Apr. 11-1918.

Grantor: Margret Farrell

Grantee: County of Los Angeles

Nature of Conveyance: Rd. Deed

Date of Conveyance: Jan. 31-1918.

Granted for: Public road & highway purposes. See C. S. 8143

Description: A strip of land 30 ft. wide, being the S. 1/4 of the S. 1/4 of the S. W. 1/4 of Sec. 4, T. 6 N., R. 11 W. S. B. B. & M.
To be known as Dennis Rd.

Conditions: Subject to clauses included in deed form adopted by Board of Supervisors, Apr. 3, 1916.

Approved as to description by Albert E. Timmons,

Approved as to form by E. T. Bishop. Accepted in Rd. Book Vol. 19-173.

Copied by Leffler Apr. 15-1918. Compared by Leffler Apr. 15-1918.

Platted on Index Map No. 15 by Wise May 21 1918

Platted on Assessors Book No. 72 by _____ 1918

Checked by _____ 1918

Cross referenced by Wise May 10 1918

----- 000000 -----

Recorded in Book 6654 of Deeds on page 190, Apr. 11-1918

Grantor: Lura M. Bisant

Grantee: County of Los Angeles

Nature of Conveyance: Rd. Deed

Date of Conveyance: Mar. 27-1917.

Granted for: Public Rd. & highway purposes.

Name of Rd. Dennis Rd.

Description: The S 30 ft. of the S.E. $\frac{1}{4}$ of the S.W. $\frac{1}{4}$ of Sec. 4, T. 6N., R. 11W. S.B.B. & M. To be known as Dennis Rd.

Conditions: Subject to clauses included in deed form adopted by Board of Supervisors, Apr. 3-1916.

Approved as to description by Albert E. Timmons *Sec C.S. 8143*
Approved as to form by E.T. Bishop. Accepted in Rod Book Vol. 19-173.
Copied by Leffler Apr. 15-1918. Compared by Leffler Apr. 15-1918.

Platted on Index Map No. 15 by Wise May 21 1918

Platted on Assessors Book No. 72 by Schnuckentbeck Jan 13th 1918

Checked by N.P.B. 1-22-18 1918

Cross referenced by Wise May 10 1918

6211

----- 000000 -----

Recorded in Book 6639 of Deeds on page 281, Apr. 11-1918.

Grantor: Ida E. Jungquist

Grantee: County of Los Angeles

Nature of Conveyance: Rd. Deed

Date of Conveyance: Feb. 1st. 1917.

Granted for: Public road & highway purposes.

Name of Rd. Dennis Rd. *Sec C.S. 8143*

Description: The S. 30 ft. of the S.E. $\frac{1}{4}$ of Sec. 6, T. 6N., R. 11 W. S.B.B. & M. To be known as Dennis Rd.

Conditions: Subject to clauses included in deed form adopted by Board of Supervisors, Apr. 3, 1916.

Approved as to description by Albert E. Timmons,
Approved as to form by E.T. Bishop. Accepted in Road Book Vol. 19-173.
Copied by Leffler Apr. 15-1918. Compared by Leffler Apr. 15-1918.

Platted on Index Map No. 15 by Wise May 21 1918

Platted on Assessors Book No. 72 by Schnuckentbeck Jan 13th 1918

Checked by N.P.B. 1-22-18 1918

Cross referenced by Wise May 10 1918

6211

----- 000000 -----

Recorded in Book 6637 of Deeds on page 238, Apr. 11-1918.

Grantors: C.H.S. Littleton & Clara H. Littleton

Grantee: County of Los Angeles

Nature of Conveyance: Rd. Deed

Date of Conveyance: April 21-1917.

Granted for: Public Rd. & highway purposes.

Sec C.S. 8143

Index

Name of Road: Dennis Rd.

Description:- The N 30 ft. of the N.E. $\frac{1}{4}$ of Sec. 12, T. 6 N., R. 12 W. S. B. B. & M. To be known as Dennis Road.

Conditions: Subject to clauses included in deed form adopted by Board of Supervisors, Apr. 3-1916

Approved as to description by Albert E. Timmons.

Approved as to form by E. T. Bishop, Accepted in Road Book Vol. 19-173.

Copied by Leffler Apr. 15-1918. Compared by Leffler Apr. 15-1918.

Platted on Index Map No. 16 by May 22 1918

Platted on Assessors Book No. 124 by Schnackenberg 1-16-19 1918

Checked by N. P. B. 1-22-19 1918

Cross referenced by Wise May 10 1918

6712

----- 000000 -----

Recorded in Book 6637 of Deeds on page 239, Apr. 11-1918.

Grantor: James M. Smith

Grantee: County of Los Angeles

Nature of Conveyance: Rd. Deed

Date of Conveyance: Jan. 27-1917.

Granted for: Public road & highway purposes.

Name of Rd. Dennis Rd.

Description: The N 30 ft. of the N.W. $\frac{1}{4}$ of sec. 12, T. 6 N., R. 12 W. S. B. B. & M. To be known as Dennis Road.

Conditions: Subject to clauses included in deed form adopted by Board of Supervisors Apr. 3-1916.

Approved as to description by Albert E. Timmons See C. S. 8143

Approved as to form by E. T. Bishop. Accepted in Road Book Vol. 19-173.

Copied by Leffler Apr. 15-1918. Compared by Leffler Apr. 15-1918.

Platted on Index Map No. 16 by Wise May 22 1918

Platted on Assessors Book No. 124 by Schnackenberg 1-16-19 1918

Checked by N. P. B. 1-22-19 1918

Cross referenced by Wise May 10 1918

6712

----- 000000 -----

Recorded in Book 6665 of Deeds on page 79, Apr. 11-1918.

Grantor: J. L. Davidson

Grantee: County of Los Angeles

Nature of Conveyance: Rd. Deed

Date of Conveyance: Jan. 23-1917.

Granted for: Public road & highway purposes.

Name of Rd. Dennis Rd.

Description: The S 30 ft. of Sec. 1, T. 6 N., R. 12 W. S. B. B. & M. To be known as Dennis Rd. The S 30 ft. of the S. W. $\frac{1}{4}$ of Sec. 6., T. 6 N., R. 11 W. S. B. B. & M. To be known as Dennis Rd.

Conditions: Subject to clauses included in deed form adopted by Board of Supervisors, Apr. 3-1916.

Approved as to description by Albert E. Timmons. *See C. S. 8143*
Approved as to form by E. T. Bishop. Accepted in Road Book Vol. 19-173.
Copied by Leffler Apr. 15-1918. Compared by Leffler Apr. 15-1918.

Platted on Index Map No. 15-16 by Wise May 22 1918

Platted on Assessors Book No. 72 by Schnackenberg Jan 13th 1918 ⁹

Checked by N. P. B. 1-22-19 1918

Cross referenced by Wise May 10 1918

6712

----- 000000 -----

Recorded in Book 6645 of Deeds on page 108, Apr. 11-1918.

Grantor: T. I. & T. Co.

Grantee: County of Los Angeles.

Nature of Conveyance: Rd. Deed

Date of Conveyance: Feb. 24-1917.

Granted for: Public road & highway purposes.

Name of Rd. Dennis Rd.

See C. S. 8143

Description: The N 30 ft. of the N. E. $\frac{1}{4}$ of the N. E. $\frac{1}{4}$ of Sec. 8, T. 6 N., R. 11 W., S. B. B. & M. & the N. 30 ft. of the E. $\frac{1}{2}$ of the N. W. $\frac{1}{4}$ of the N. E. $\frac{1}{4}$ of said Sec. 8. To be known as Dennis Road.

Conditions: Subject to clauses included in deed form adopted by Board of Supervisors, Apr. 3-1916.

Approved as to description by Albert E. Timmons,
Approved as to form by E. T. Bishop. Accepted in Road Book Vol. 19-173.
Copied by Leffler Apr. 15-1918. Compared by Leffler Apr. 15-1918.

Platted on Index Map No. 15 by Wise May 21 1918

Platted on Assessors Book No. 124 by Schnackenberg 4-6-21 1918

Checked by Not signed by 1918

Cross referenced by Wise May 10 1918

6711

----- 00000 -----

Recorded in Book 6658 of Deeds on page 182, Apr. 11-1918.

Grantor: Annie E. Moore

Grantee: County of Los Angeles

Nature of Conveyance: Rd. Deed.

Date of Conveyance: Feb.21-1917.

Granted for: Public road & highway purposes.

Name of Rd. Dennis Rd.

See C.S. 8143.

Description: The N 30 ft. of the N.W. $\frac{1}{4}$ of the N.W. $\frac{1}{4}$ of Sec.8, T.6N., R. 11W. S.B.B. & M. To be known as Dennis Road.

Conditions: Subject to clauses included in deed form adopted by Board of Supervisors, Apr.3-1916.

Approved as to description by A.E. Timmons.

Approved as to form by E.T. Bishop. Accepted in Road Book Vol.19 -173. Copied by Leffler Apr.15-1918. Compared by Leffler Apr.15-1918.

Platted on Index Map No. 15 by Wise May 21 1918

Platted on Assessors Book No. 124 by Schnackenberg 1-16-19 1918

Checked by N.P.B. 1-22-19 1918

Cross referenced by Wise May 10 1918

6211

----- 000000 -----

Recorded in Book 6658 of Deeds on page 181, Apr.11-1918.

Grantor: Security Trust & Savings Bank

Grantee: County of Los Angeles

Nature of Conveyance: Quitclaim deed.

Date of Conveyance: Aug.11-1915.

Consideration \$1.00

Granted for: Public road or highway purposes.

Name of Rd. Dennis Road.

See C.S. 8143

Description: The Nly. 30 ft. (along & adjacent to the section line of Sec.11, T.6N., R.12 W. S.B.B. & M.

Conditions: If abandoned by party of 2nd. part as a public road or highway, all of the easement, interest etc. shall revert to first party.

Approved as to description by Albert E. Timmons

Approved as to form by E.T. Bishop. Accepted in Road Book Vol.19 - 173. Copied by Leffler Apr.15-1918. Compared by Leffler Apr.15-1918.

Platted on Index Map No. 16 by Wise May 22 1918

Platted on Assessors Book No. 124 by Schnackenberg 1-15-19 1918

Checked by N.P.B. 1-22-19 1918

Cross referenced by Wise May 10 1918

6212

----- 000000 -----

Recorded in Book 6644 of Deeds on page 155, Apr. 11-1918.

Grantor: German American Trust & Savings Bank.

Grantee: County of Los Angeles

Nature of Conveyance: Rd. Deed

Date of Conveyance: Jan. 23-1917.

Granted for: Public road & highway purposes.

Name of Rd.: Dennis Rd.

See C.S. 8143

Description: The S 30 ft. of the S.W. $\frac{1}{4}$ of sec. 6, T. 6N., R. 11W. S.B.B. & M.
To be known as Dennis Road.

Conditions: Subject to clauses included in deed form adopted by Board of Supervisors Apr. 3-1916.

Approved as to description by Albert E. Timmons.

Approved as to form by: E. T. Bishop. Accepted in Road Book Vol. 19-173.
Copied by Leffler Apr. 15-1918. Compared by Leffler Apr. 15-1918.

Platted on Index Map No. 15 by Wise May 21 1918

Platted on Assessors Book No. 72 by Schnackenberg Jan 13th 1918

Checked by N. P. B. 1-22-18 1918

Cross referenced by Wise May 10 1918

67211

----- 000000 -----

Recorded in Book 6672 of Deeds on page 17, Apr. 11-1918.

Grantor: Chas. S. Coleman

Grantee: County of Los Angeles

Nature of Conveyance: Rd. Deed.

Date of Conveyance: Aug. 13-1915.

Granted for: Public road & highway purposes.

Name of Rd. Dennis Rd.

Description: The S 30 ft. (along section line) of S. $\frac{1}{2}$ of Sec. 2, T. 6N., R. 12 W. S.B.M. To be known as Dennis Road.

Conditions: It is understood etc.

See C.S. 8143

Approved as to description by Albert E. Timmons.

Approved as to form by E. T. Bishop. Accepted in Road Book Vol. 19-173.

Platted on Index Map No. 16 by Wise May 22 1918

Platted on Assessors Book No. 72 by Schnackenberg Jan 13th 1918

Checked by N. P. B. 1-22-18 1918

Cross referenced by Wise May 10 1918

67212

Recorded in Book 6567 of Deeds on page 329, Apr, 11-1918.

Grantor: Clara Martin

Grantee: County of Los Angeles

Nature of Conveyance: Rd. Deed

Date of Conveyance: Jan. 24-1918

Granted for: Public road & highway purposes.

Name of Rd.: Dennis Rd.

See C.S. 8143

Description: The S 30 ft. of the W. $\frac{1}{2}$ of the S.E. $\frac{1}{4}$ of the S.E. $\frac{1}{4}$ of Sec. 4, T.6 N., R. 11 W. S.B.B. & M. To be known as Dennis Rd.

Conditions: Subject to clauses included in deed form adopted by Board of Supervisors, Apr. 3-1916.

Approved as to description by A.E. Timmons.

Approved as to form by E.T. Bishop. Accepted in Road Book Vol. 19-173. Copied by Leffler Apr. 16-1918. Compared by Leffler Apr. 16-1918.

Platted on Index Map No. 15 by Wise May 21 1918

Platted on Assessors Book No. 72 by Schnackentbeck Jan 13th 1918

Checked by N.P.B. 1-22-18 1918

Cross referenced by Wise May 10 1918

6211

----- 000000 -----

Recorded in Book 6646 of Deeds on page 196, Apr. 11-1918

Grantors: Fred B. Hawley & Elsie J. Hawley

Grantee: County of Los Angeles

Nature of Conveyance: Rd. Deed

Date of Conveyance: Jan. 25-1918.

Granted for: Public road & highway purposes.

Name of Rd.: Dennis Rd.

See C.S. 8143

Description: The N 30 ft. of the W $\frac{1}{2}$ of the N.W. $\frac{1}{4}$ of the N.E. $\frac{1}{4}$ of Sec. 8, T.6 N., R. 11 W. S.B.B. & M. To be known as Dennis Rd.

Conditions: Subject to clauses included in deed form adopted by Board of Supervisors, Apr. 3-1916.

Approved as to description by A.E. Timmons.

Approved as to form by E.T. Bishop. Accepted in Road Book Vol. 19-173. Copied by Leffler Apr. 16-1918. Compared by Leffler Apr. 16-1918.

Platted on Index Map No. 15 by Wise May 21 1918

Platted on Assessors Book No. 124 by Schnackentbeck 1-16-19 1918

Checked by N.P.B. 1-22-18 1918

Cross referenced by Wise May 10 1918

6211

Recorded in Book 6661 of Deeds on page 130, Apr.12-1918.

Grantor: Hulda C.Bonta.

Grantee: County of Los Angeles.

Nature of Conveyance: Rd.Deed

Date of Conveyance: Feb.7-1918.

Granted for: Public road & highway purposes

Name of Rd. Dennis Rd.

Description: A strip of land 30 ft.wide, being the Sly. 30 ft. of the S.W. $\frac{1}{4}$ of the S.E. $\frac{1}{4}$ of Sec.2, T.6N., R.11 W.S.B.M. To be known as Dennis Rd

Conditions: Subject to clauses included in deed form adopted by Board of Supervisors Apr.3-1916.

Approved as to description by A.E.Timmons See C.S. 8143

Approved as to form by E.T.Bishop. Accepted in Road Book Vol.19 -173.
Copied by Leffler Apr.16-1918. Compared by Leffler Apr.16-1918.

Platted on Index Map No. 15 by Wise May 22 1918

Platted on Assessors Book No. 72 by 1918

Checked by Not signed by Mtgas. 1918

Cross referenced by Wise May 10 1918
6-2-18

----- 000000 -----

Recorded in Book 6668 of Deeds on page 65, Apr.15-1918.

Grantors: D.M.Mutersbaugh & Elsie E.Mutersbaugh

Grantee: County of Los Angeles

Nature of Conveyance: Rd.Deed

Date of Conveyance: July 20-1917.

Granted for: Public road & highway purposes.

Name of Rd. Quartz Hill Road. See C.S. 8088

Description.: A strip of land 30 ft.wide, being the Nly. 30 ft. of the N.W. $\frac{1}{4}$ of the N.W. $\frac{1}{4}$ of Sec.4, T.6 N., R.12 W.S.B.B. & M. Reference is hereby made to County Surveyor's Map No.8088, on file in the office of the Surveyor of L.A.Co. To be known as Quartz Hill Road.

Conditions: Subject to clauses included in deed form adopted by Board of Supervisors, Apr.3-1916.

Approved as to description by K.M.Dougall.

Approved as to form by E.T.Bishop. Accepted in Road Book Vol.19-171.

Copied by Leffler Apr.17-1918. Compared by Leffler Apr.17-1918.

Platted on Index Map No. 16 by May 23 1918

Platted on Assessors Book No. 124 by Schnackenberg Jan 16th 1918⁹

Checked by N.P.B. 1-22-18 1918

Cross referenced by Wise May 10 1918
6-2-18

Recorded in Book 6648 of Deeds on page 282, Apr.15-1918

Grantor:: Security Trust & Savings Bank.

Grantee: County of Los Angeles.

Nature of Conveyance: Quitclaim deed

Date of Conveyance: Apr.30-1917

Granted for: Public road or highway

Name of Rd.Quartz Hill Rd. *See C.S. 8088*

Description: The Nly. 30 ft.of Sec.5,T.6N.,R.12 W.S.B.B.& M.

Conditions:If above described parcel is abandoned by 2nd.party at any time,then all interest etc.shall revert to first parties.

Approved as to description by K.M.Dougall.

Approved as to form by E.T.Bishop. Accepted in Road Book Vol.19-171.

Copied by Leffler Apr.17-1918. Compared by Leffler Apr.17-1918.

Platted on Index Map No. 16 by May 23 1918

Platted on Assessors Book No. 124 by Schnackenberg Jun 16th 1918

Checked by N.P.B. 1-22-18 1918

Cross referenced by Wise May 11 1918

6712

----- 000000 -----

Recorded in Book 6663 of Deeds on page 102, Apr.15-1918.

Grantor: A.N.Lord

Grantee: County of Los Angeles

Nature of Conveyance: Rd.Deed

Date of Conveyance: July 17-1918.

Granted for: Public road & highway purposes.

Name of Rd. Quartz Hill Road. *See C.S. 8088*

Description: A strip of land 30 ft.wide,being the Sly. 30 ft.of the S.E. $\frac{1}{4}$ of Sec.32,T.7 N.,R.12 W.S.B.B.& M. Reference is hereby made to County Surveyor's Map No.8088 on file in the office of the Surveyor of L.A.County. To be known as Quartz Hill Rd.

Conditions: Subject to clauses included in deed form adopted by Board of Supervisors Apr.3-1916.

Approved as to description by K.M.Dougall.

Approved as to form by E.T.Bishop. Accepted in Road Book Vol.19-171.

Copied by Leffler Apr.17-1918. Compared by Leffler Apr.17-1918.

Platted on Index Map No. 16 by May 23 1918

Platted on Assessors Book No. 72 by Schnackenberg Jan 13th 1918

Checked by N.P.B. 1-22-18 1918

Cross referenced by Wise May 11 1918

7712

Recorded in Book 6637 of Deeds on page 248, Apr. 15-1918.

Grantor: Lucia F. Haber

Grantee: County of Los Angeles

Nature of Conveyance: Rd. Deed

Date of Conveyance: July 12-1917.

Granted for: Public road & highway purposes.

Name of Rd.: Quartz Hill Rd.

Description: A strip of land 30 ft. wide, being the Sly. 30 ft. of the S.E. $\frac{1}{4}$ of the S.E. $\frac{1}{4}$ of Sec. 34, T. 7 N., R. 12 W. S. B. B. & M. Reference is hereby made to County Surveyor's Map No. 8088, on file in the office of the Surveyor of L.A. Co. To be known as Quartz Hill Rd.

Conditions: Subject to clauses included in deed form adopted by Board of Supervisors, Apr. 3-1916

Approved as to description by K.M. Dougall *See C. S. 8088*
 Approved as to form by E.T. Bishop. Accepted in Road Book Vol. 19-171.
 Copied by Leffler Apr. 17-1918. Compared by Leffler Apr. 17-1918.

Platted on Index Map No. 16 by May 23 1918

Platted on Assessors Book No. 72 by Schnackenberg 1-14-19 1918 ⁹

Checked by N.P.B. 1-22-18 1918

Cross referenced by Wise May 11 1918

----- 000000 -----

Recorded in Book 6637 of Deeds on page 249 Apr. 15-1918.

Grantor: John G. Bullock

Grantee: County of Los Angeles.

Nature of Conveyance: Rd. Deed

Date of Conveyance: July 14-1917

Granted for: Public road & highway purposes.

Name of Rd. Quartz Hill Rd.

See C. S. 8088

Description: A strip of land 30 ft. wide, being the Nly. 30 ft. of Sec. 3, T. 6 N., R. 12 W. S. B. B. & M. Reference is hereby made to County Surveyor's Map No. 8088, on file in the office of the Surveyor of L.A. Co.
 To be known as Quartz Hill Rd.

Conditions: Subject to clauses included in deed form adopted by Board of Supervisors, Apr. 3-1916.

Approved as to description by K.M. Dougall.
 Approved as to form by E.T. Bishop. Accepted in Road Book Vol. 19-171.

Platted on Index Map No. 16 by May 23 1918

Platted on Assessors Book No. 72-124 by Schnackenberg 1-14-19 1918 ⁹

Checked by N.P.B. 1-22-18 1918

Cross referenced by Wise May 11 1918

6712

Recorded in Book 6638 of Deeds on page 277, Apr. 15-1918.

Grantor: Mrs. Sarah E. Scott

Grantee: County of Los Angeles

Nature of Conveyance: Rd. Deed

Date of Conveyance: June 29-1917.

Granted for: Public road & highway purposes.

Name of Rd. Quartz Hill Rd.

Description:- All that portion of the S.E. $\frac{1}{4}$ of the S.E. $\frac{1}{4}$ of the SE. $\frac{1}{4}$ of Sec. 36, T. 7N., R. 13W. S.B.B. & M. within a strip of land 60 ft. wide, lying 30 ft. on each side of the center line of Quartz Hill Rd. as shown on County Surveyor's Map No. 8088, on file in the office of the Surveyor of L.A. Co., said center line being more particularly described as follows:- Beg. at a 2 x 2 inch stake set at the intersection of the center line of said Quartz Hill Road, with the Sly. line of said Sec. 36, said point of beginning being distant N 89°47'35"W. 1819.44 ft. measured along the Sly. line of said sec. 36, from a Juniper stake at the S.E. cor. of said sec. 36; thence N 39°42'25"E. 254.15 ft. to the beg. of a curve concave to the S.E. having a radius of 300 ft. & being tangent at its point of beg. to the last described course; thence N. Ely. along said curve 246.96 ft. to the end of same; thence N 86°52'30"E. & tangent to said curve at its point of ending 468.43 ft. to the beg. of a curve concave to the N.W. having a radius of 400 ft. & being tangent at its point of beg. to the last described course; thence N. Ely. along said curve 177.97 ft. to the end of same; thence N. 61°23'05"E. & tangent to said curve at its point of ending 120.03 ft. to the beg. of a curve concave to the south, having a radius of 400 ft. & being tangent at its point of beg. to the last described course; thence Ely. along said curve 191.55 ft. to the end of same; thence N 88°49'25"E. & tangent to said curve at its point of ending, 550 ft. to a point. Reference is hereby made to County Surveyor's Map No. 8088 aforesaid.

To be known as Quartz Hill Road.

Conditions: Subject to clauses included in deed form adopted by Board of Supervisors, Apr. 3-1916.

Approved as to description by K.M. Dougall

Sec C. S. 8088

Approved as to form by E.T. Bishop. Accepted in Road Book Vol. 19-171.

Copied by Leffler Apr. 17-1918. Compared by J. Doan, Apr. 17-1918.

Platted on Index Map No. 16 by May 23 1918

Platted on Assessors Book No. 72 by Schnackenbeck 1-14 1918

Checked by N. P. B. 1-22-19 1918

Cross referenced by Wise May 11 1918

----- 000000 -----

7m13

Recorded in Book 6612 of Deeds on page 187, Apr.15-1918.

Grantors: E.T.Earl & Emily J.Earl

Grantee: County of Los Angeles

Nature of Conveyance: Rd.Deed

Date of Conveyance: June 8-1917.

Granted for: Public road & highway purposes.

Name of Rd. Quartz Hill Rd.

Description: All that portion of the N.W. $\frac{1}{4}$ of Sec.1, Tp.6 N., R.13 W. & all that portion of the S.W. $\frac{1}{4}$ of Sec.36, T.7N., R.13 W.S.B.B. & M. within a strip of land 60 ft. wide, lying 30 ft. on each side of the center line of Quartz Hill Rd. as shown on Co. Sur. Map No. 8088, on file in the office of the Surveyor of L.A. Co., said center line being more particularly described as follows:— Beg. at a 2 x 4 inch redwood stake set at the N.W. cor. of said Sec.1; thence S 88°53'05"E. 284.64 ft. to the beg. of a curve concave to the S.W. having a radius of 200 ft. & being tangent at its point of beg. to the last described course; thence S. Ely. along said curve 174.82 ft. to the end of same; thence S 38°48'E. & tangent to said curve at its point of ending 78.42 ft. to the beg. of a curve concave to the S.W. having a radius of 300 ft. & being tangent at its point of beg. to the last described course; thence S. Ely. along said curve 47.17 ft. to the end of same; thence S 29°47'25"E. & tangent to said curve at its point of ending 485.05 ft. to the beginning of a curve concave to the N.E., having a radius of 200 ft. & being tangent at its point of beg. to the last described course; thence S. Wly. along said curve 185.82 ft. to the end of same; thence S 83°01'20"E. & tangent to said curve at its point of ending 258.70 ft. to the beg. of a curve concave to the north, having a radius of 400 ft. & being tangent at its point of beg. to the last described course; thence Ely. along said curve 87.73 ft. to the end of same; thence N. 84°24'55"E. & tangent to said curve at its point of ending 378.41 ft. to the beg. of a curve concave to the N. having a radius of 500 ft. & being tangent at its point of beg. to the last described course; thence Ely. along said curve 77.49 ft. to the end of same; thence N 75°32'05"E. & tangent to said curve at its point of ending 859.57 ft. to a 2 x 2 inch stake set at the intersection of the center line of said Quartz Hill Rd. with the east line of the N.W. $\frac{1}{4}$ of said Sect. 1, from which point a 3 x 4 inch stake at the N.E. cor. of the N.W. $\frac{1}{4}$ of said Sect. 1, bears N. 0°11'45"E. 473.95 ft.; thence continuing N. 75°32'05"E. 20 ft. to a point. Reference is hereby made to Co. Sur. Map. No. 8088 aforesaid. To be known as Quartz Hill Rd.

Conditions: Subject to clauses included in deed form adopted by Board of Supervisors, Apr. 3-1916.

Approved as to description by K.M. Dougall

See C. S. 8088

Approved as to form by E.T. Bishop. Accepted in Road Book Vol. 19-171.

Copied by Leffler Apr. 18-1918. Compared by Irwin Apr. 18-1918.

Platted on Index Map No. 16 by May 23 1918

Platted on Assessors Book No. 72-124 by Schnackentbeck 1-14-19 - 1-16-19 1918

Checked by M.P. B. 1-22-15 1918

Cross referenced by Wise May 11 1918

----- 000000 -----

6713

Recorded in Book 6612 of Deeds on page 185, Apr. 15-1918.

Grantors: Jacob H. Flower & Annie E. Flower

Grantee: County of Los Angeles

Nature of Conveyance: Rd. Deed

Date of Conveyance: June 29-1917.

Granted for: Public road & highway purposes.

Name of Rd. Quartz Hill Rd.

Description: All that portion of the N.W. $\frac{1}{4}$ of the N.E. $\frac{1}{4}$ of Sec. 1, T. 6 N. R. 13 W. S. B. B. & M. within a strip of land 60 ft. wide lying 30 ft. on each side of the center line of Quartz Hill Road, as shown on County Surveyors Map No. 8088, on file in the office of the Surveyor of L.A. Co., said center line being more particularly described as follows:— Beg. at a point which is S 75°32'05"W., 100 ft. from the intersection of the center line of said Quartz Hill Road, with the west line of the N.E. $\frac{1}{4}$ of said Sect. 1; thence N 75°32'05"E., 100 ft. to a point which is S 0°11'45"W. 473.95 ft. from a 3 x 4 inch stake at the N.W. cor. of the N.E. $\frac{1}{4}$ of said Sect. 1; thence continuing N 75°32'05"E. 141.40 ft. to the beg. of a curve concave to the N.W. having a radius of 500 ft. & being tangent at its point of beg. to the last described course; thence N. Ely. along said curve 162.32 ft. to the end of same; thence N 56°56'05"E. & tangent to said curve at its point of ending 493.27 ft. to the beg. of a curve concave to the N.W. having a radius of 500 ft. & being tangent at its point of beg. to the last described course; thence N. Ely. along said curve 150.34 ft. to the end of same; thence N 39°42'25"E. 1.87 ft. to a 2 x 2 inch stake set at the intersection of the center line of said Quartz Hill Rd. with the Nly. line of said Sect. 1, from which point the N.E. cor. of said Sect. 1, bears S 89°47'35"E. 1819.44 ft.; thence N 39°42'25"E., 30 ft. to a point. Reference is hereby made to County Surveyors Map No. 8088 aforesaid. To be known as Quartz Hill Rd. See C.S. 8088

Conditions: Subject to clauses included in deed form adopted by Board of Supervisors Apr. 3-1916.

Approved as to description by K.M. Dougall

Approved as to form by E.T. Bishop. Accepted in Road Book Vol. 19-171.

Copied by Leffler Apr. 18-1918. Compared by J. Doan, Apr. 18-1918.

Platted on Index Map No. 16 by May 23 1918

Platted on Assessors Book No. 124 by Schnackenberg 1-16-19 1918

Checked by N.P. B. 1-22-18 1918

Cross referenced by Wise May 11 1918

6717

----- 000000 -----

Recorded in Book 6646 of Deeds on page 211, Apr. 15-1918

Grantor: M.S. Small

Grantee: County of Los Angeles

Nature of Conveyance: Rd. Deed

Date of Conveyance: July 18-1917.

Granted for: Public road & highway purposes.

Name of Rd. Quartz Hill Rd.

Description: All that portion of the N.E. $\frac{1}{4}$ of the N.W. $\frac{1}{4}$ of Sect. 6, T. 6 N. R. 12 W. S. B. B. & M. within a strip of land 60 ft. wide lying 30 ft. on each side of the center line of Quartz Hill Rd. as shown on Co. Sur. Map No. 8088, on file in the office of the Surveyor of L.A. Co., said center line being more particularly described as follows:—Beg. at a 2 x 4 inch stake at the N.E. cor. of the N.W. $\frac{1}{4}$ of said Sect. 6; thence S. $89^{\circ}42'25''$ W. along the Nly. line of said Sect. 6, a distance of 357.49 ft. to the beg. of a curve concave to the north, having a radius of 500 ft., & being tangent at its point of beg. to the last described course; thence Wly. along said curve 143.26 ft. to the end of same; thence N. $73^{\circ}52'35''$ W. and tangent to said curve at its point of ending 50 ft. to a point. Reference is hereby made to County Surveyor's Map No. 8088 aforesaid.
To be known as Quartz Hill Road. *See C.S. 8088*

Conditions: Subject to clauses included in deed form adopted by Board of Supervisors Apr. 3-1916.

Approved as to description by K.M. Dougall
Approved as to form by E.T. Bishop. Accepted in Road Book Vol. 19-171
Copied by Leffler Apr. 18-1918. Compared by J. Doan, Apr. 18-1918.

Platted on Index Map No. 16 by May 23 1918

Platted on Assessors Book No. 124 by Schnackentbeck 1-15-19 1918

Checked by N.P.B. 1-22-19 1918

Cross referenced by Wise May 11 1918
67012

----- 000000 -----

Recorded in Book 6666 of Deeds on page 77, Apr. 15-1918.

Grantors: Wm. J. Wallace & Harriet C. Wallace.

Grantee: County of Los Angeles

Nature of Conveyance: Rd. Deed

Date of Conveyance: July 17-1917.

Granted for: Public road & highway purposes.

Name of Rd. Quartz Hill Rd. *See C.S. 8088*

Description: A strip of land 30 ft. wide, being the Sly. 30 ft. of the SW. $\frac{1}{4}$ of the SW. $\frac{1}{4}$ of Sec. 32, T. 7 N., R. 12 W. S. B. B. & M. Reference is hereby made to Co. Sur. Map No. 8088 on file in the office of the Surveyor of L.A. Co.
To be known as Quartz Hill Rd.

Conditions: Subject to clauses included in deed form adopted by Board of Supervisors Apr. 3-1916.

Approved as to description by K.M. Dougall
Approved as to form by E.T. Bishop. Accepted in Road Book Vol. 19-171
Copied by Leffler Apr. 18-1918. Compared by Leffler Apr. 18-1918.

Platted on Index Map No. 16 by May 23 1918

Platted on Assessors Book No. 72 by Schnackentbeck Jan 13th 1918

Checked by N.P.B. 1-22-19 1918

Cross referenced by Wise May 11 1918
77712

----- 000000 -----

Recorded in Book 6649 of Deeds on page 251, Apr. 15-1918.

Grantors: Wm. C. Lowell & Mrs. Hattie Lowell

Grantee County of Los Angeles

Nature of Conveyance: Rd. Deed

Date of Conveyance: July 25-1917

Granted for: Public road & highway purposes.

Name of Rd.: Quartz Hill Rd. *See C.S. 8088*

Description: A strip of land 30 ft. wide, being the Sly. 30 ft. of the S.W. $\frac{1}{4}$ of the S.E. $\frac{1}{4}$ of Sec. 34, T. 7N., R. 12W., S.B.B. & M. Reference is hereby made to Cou. Sur. Map No. 8088 on file in the office of the Surveyor of L.A. Co. To be known as Quartz Hill Road.

Conditions: Subject to clauses included in deed form adopted by Board of Supervisors Apr. 3-1916.

Approved as to description by K.M. Dougall

Approved as to form by E.T. Bishop. Accepted in Road Book Vol. 19-171.

Copied by Leffler Apr. 18-1918. Compared by Leffler Apr. 18-1918.

Platted on Index Map No. 16 by May 23 1918

Platted on Assessors Book No. 72 by Schnackenberg 1-14-19 1918⁹

Checked by L.P.B. 1-22-13 1918

Cross referenced by Wise May 11 1918

----- oooooo o-----

Recorded in Book 6672 of Deeds on page 34, Apr. 15-1918.

Grantor: Los Angeles County Farm Lands Company

Grantee: County of Los Angeles

Nature of Conveyance: Rd. Deed

Date of Conveyance: July 20-1917.

Granted for: Public road & highway purposes.

Name of Rd.: Quartz Hill Rd. *See C.S. 8088*

Description: A strip of land 30 ft. wide, being the Sly. 30 ft. of Sec. 33, T. 7N., R. 12W., S.B.B. & M.. Reference is hereby made to Co. Sur. Map No. 8088 on file in the office of the Surveyor of L.A. Co. To be known as Quartz Hill Road.

Conditions: Subject to clauses included in deed form adopted by Board of Supervisors Apr. 3-1916.

Approved as to description by K.M. Dougall

Approved as to form by E.T. Bishop. Accepted in Road Book Vol. 19-171

Copied by Leffler Apr. 18-1918. Compared by Leffler Apr. 18-1918.

Platted on Index Map No. 16 by May 23 1918

Platted on Assessors Book No. 72 by Schnackenberg 1-14 1918⁹

Checked by L.P.B. 1-23-13 1918

Cross referenced by Wise May 11 1918

7/7/2

Recorded in Book 6574 of Deeds on page 197, Apr. 15-1918

Grantor: J. Crampton Anderson

Grantee: County of Los Angeles

Nature of Conveyance: Rd. Deed

Date of Conveyance: Aug. 15-1917.

Granted for: Public road & highway purposes.

Name of Rd.: Quartz Hill Rd.

Description: An irregular shaped parcel of land, being a portion of the S.W. $\frac{1}{4}$ of Sec. 35, T. 7N., R. 12 W., S.B.B. & M. bounded as follows: Beg. at a 4 x 4 inch stake at the S.W. cor. of said Sec. 35, as shown on County Surveyor's Map No. 8088, on file in office of the Surveyor of L.A. Co.; thence N. 89° 46' 45" E. along the Sly. line of said Sec. 35, being also the center of Quartz Hill Road, as shown on said Co. Sur. Map No. 8088; 429.97 ft. to the Wly. line of Palmdale-Lancaster Rd. as shown on County Surveyor's Map No. 8045, on file in the office of the Surveyor of L.A. Co.; thence N 7° 28' W. along the Wly. line of said Palmdale-Lancaster Rd., 0.46 ft. to the beg. of a curve concave to the east, having a radius of 460 ft., & being tangent at its point of beg. to the last mentioned course; thence Nly. along said curve 111.18 ft. to the beg. of a curve concave to the N.W., having a radius of 91.93 ft. & being tangent at its point of beg. to the last described curve; thence S. Wly. along said curve 133.81 ft. to a point 30 ft. Nly. measured at right angles from the Sly. line of said Sec. 35; thence Wly. parallel to the Sly. line of said Sec. 33 to the Wly. line of said Sec. 35; thence Sly. along the Wly. line of said sec. 35, a distance of 30 ft. to the point of beg. Reference is hereby made to Co. Sur. Map No. 8088 aforesaid.

To be known as Quartz Hill Road. *Sec C. S. 8088*

Conditions: Subject to clauses included in deed form adopted by Board of Supervisors Apr. 3-1916.

Approved as to description by K.M. Dougall

Approved as to form by E.T. Bishop, Accepted in Road Book Vol. 19-171.

Copied by Leffler Apr. 18-1918. Compared by J. Doan, Apr. 18-1918.

Platted on Index Map No. 16 by May 23 1918

Platted on Assessors Book No. 72 by Schnackentbeck 1-14-19 1918

Checked by A.P.D. 1-22 1918

Cross referenced by Wise May 11 1918

7712

----- 000000 -----

Recorded in Book 6673 of Deeds on page 38, Apr. 15-1918.

Grantor: Harry Jensen

Grantee: County of Los Angeles

Nature of Conveyance: Road Deed

Date of Conveyance: July 20-1917

Granted for: Public road & highway purposes.

Name of Road: Quartz Hill Road.

227.

Description: A strip of land 30 ft. wide, being the Sly. 30 ft. of the S.E. $\frac{1}{4}$ of the S.W. $\frac{1}{4}$ of Sec. 32, T. 7 N. R. 12 W. S. B. B. & M. Reference is hereby made to Co. Sur. Map No. 8088 on file in the office of the Surveyor of L.A. Co. To be known as Quartz Hill Road.

Conditions: Subject to clauses included in deed form adopted by Board of Supervisors Apr. 3-1916. *See C. S. 8088*

Approved as to description by K.M. Dougall

Approved as to form by E.T. Bishop. Accepted in Road Book Vol. 19-191.

Copied by Leffler Apr. 18-1918. Compared by Leffler Apr. 18-1918.

Platted on Index Map No. 16 by May 23 1918

Platted on Assessors Book No. 22 by Schnackentbeck Jan 13th 1918 ⁹

Checked by N.P.B. 1-22-18 1918

Cross referenced by Wise May 11 1918

----- 000000 -----

Recorded in Book 6628 of Deeds on page 335, Apr. 16-1918

Grantor: D.C. Hammell

Grantee: County of Los Angeles

Nature of Conveyance: Grant Deed Consideration, \$750.00

Date of Conveyance: Apr. 3-1918.

Granted for: Baldwin Park Warehouse Site.

Description: That portion of lot 2 of fractional Sec. 17, T. 1 S. R. 10 W. S. B. M. described as follows: Beg. at the most Nly. cor. of that certain parcel of land conveyed to the County of L.A. by Mrs. S.D. Gerhart & H.B. Gerhart, Oct. 9, 1913, as per deed 5675 page 34, said point of beg. being also in the S. Ely. line of the 33 foot R/W of the Sou. Pac. R.R. Co.; thence due S. 359.56 ft. along the Ely. line of said parcel of land conveyed to the Co. of L.A., & its Sly. prolongation, to the Nly. line of the Ro. La Puente (Pat. Book 1 pages 43-44); thence N. 75° 36' E. 111.06 ft. along said rancho line to a point, ^{thence} due north 450.33 ft. to the S. Ely. line of the aforesaid R/W; thence S. 42° 15' W. 159.99 ft. along said S. Ely. line to the point of beg. Con. 1 acre.

Approved as to description by K.M. Dougall

Approved as to form by E.T. Bishop. Accepted in Road Book Vol. 19-182.

Copied by Leffler Apr. 19-1918. Compared by J. Doan, Apr. 19-1918

Platted on Index Map No. Sht. 46 by _____ 1918

Platted on Assessors Book No. 107 by Schnackentbeck Dec. 30th 1918

Checked by Wise 1-22-18 1918

Cross referenced by Wise May 11 1918

----- 000000 -----

Index

Recorded in Book 6640 of Deeds on page 278, Apr. 16-1918.

Grantor: Martin L. Main (Mtgee)

Grantee: County of Los Angeles

Nature of Conveyance: Rd. Deed

Date of Conveyance: Apr. 4, 1918.

Granted for: Public road & highway purposes.

Name of Road: Reed Road.

Description: A strip of land 30 ft. wide, being the Wly. 30 ft. of the S.W. $\frac{1}{4}$ of the N.W. $\frac{1}{4}$ of Sec. 10, T. 7N., R. 11W. S.B.M. To be known as Reed Rd.

Conditions: Subject to clauses included in deed form adopted by Board of Supervisors Apr. 3-1916.

Not approved by County Surveyor

Approved as to form by E.T. Bishop. Accepted in Road Book Vol. 19-179.

Copied by Leffler Apr. 19-1918. Compared by Leffler Apr. 19-1918.

Platted on Index Map No. 15 by May 22 1918

Platted on Assessors Book No. 121 by Schnackenberg Dec. 24th 1918

Checked by _____ 1918

Cross referenced by Wise May 11 1918

7m 11

----- 000000 -----

Recorded in Book 6672 of Deeds on page 39, Apr. 16-1918.

Grantor: Mrs. Lovince Webster

Grantee: County of Los Angeles

Nature of Conveyance: Rd. Deed

Date of Conveyance: Apr. 2-1918.

Granted for: Public road & highway purposes.

Name of Rd.: Reed Road.

Description: A strip of land 30 ft. wide being the Wly. 30 ft. of the N.W. $\frac{1}{4}$ of the N.W. $\frac{1}{4}$ of Sec. 10, T. 7N., R. 11W. S.B.B. & M. To be known as Reed Rd.

Conditions: Subject to clauses included in deed form adopted by Board of Supervisors Apr. 3-1916.

Approved as to description by K.M. Dougall

Approved as to form by E.T. Bishop. Accepted in Road Book Vol. 19-179.

Copied by Leffler Apr. 19-1918. Compared by Leffler Apr. 19-1918.

Platted on Index Map No. 15 by May 22 1918

Platted on Assessors Book No. 121 by Schnackenberg Dec. 24th 1918

Checked by _____ 1918

Cross referenced by Wise May 11 1918

7m 11

Recorded in Book 6654 of Deeds on page 212, Apr. 16, 1918.

Grantor: L.M. Webster

Grantee: County of Los Angeles

Nature of Conveyance: Rd. Deed

Date of Conveyance: Mar. 29-1918.

Granted for: Public road & highway purposes.

Name of Rd. Reed Road.

Description: A strip of land 30 ft. wide, being the Wly. 30 ft. of the N.W. $\frac{1}{4}$ of the N.W. $\frac{1}{4}$ of Sec. 10, T. 7N., R. 11W. S.B.B. & M.
To be known as Reed Road.

Conditions: Subject to clauses included in deed form adopted by Board of Supervisors, Apr. 3-1916.

Approved as to description by K.M. Dougall

Approved as to form by E.T. Bishop. Accepted in Road Book Vol. 19-179.

Copied by Leffler Apr. 19-1918. Compared by Leffler Apr. 19-1918.

Platted on Index Map No. 15 by May 22 1918

Platted on Assessors Book No. 121 by Schnackenberg Dec 24 1918

Checked by _____ 1918

Cross referenced by Wisc May 11 1918

7m 11

----- 000000 -----

Recorded in Book 6638 of Deeds on page 320, Apr. 29th

Grantors: S.W. Slinkard & Laura Slinkard

Grantee: County of Los Angeles

Nature of Conveyance: Rd. Deed

Date of Conveyance: April 18-1918.

Granted for: Rd. & highway purposes.

Name of Road: Mint Canyon Rd.

Description: All that portion of the E. $\frac{1}{2}$ of the N.E. $\frac{1}{4}$ of the S.E. $\frac{1}{4}$, & the N.W. $\frac{1}{4}$ of the N.E. $\frac{1}{4}$ of the S.E. $\frac{1}{4}$, & the N. $\frac{1}{2}$ of the S.W. $\frac{1}{4}$ of the N.E. $\frac{1}{4}$ of the S.E. $\frac{1}{4}$, & the N.E. $\frac{1}{4}$ of the N.W. $\frac{1}{4}$ of the S.E. $\frac{1}{4}$, & the N. $\frac{1}{2}$ of the N.W. $\frac{1}{4}$ of the N.W. $\frac{1}{4}$ of the S.E. $\frac{1}{4}$, & the N.E. $\frac{1}{4}$ of the N.E. $\frac{1}{4}$, of the N.E. $\frac{1}{4}$ of the S.W. $\frac{1}{4}$ of Sec. 20, T. 4N., R. 15W., S.B.M. within a strip of land 60 ft. in width, lying 30 ft. on each side of the following described center line: Beg. at a point on the east line of said Sec. 20, said point being designated as Engrs. Sta. 14+29.32 of the center line of Mint Canyon Rd. as shown on Com. Surveyors Map No. 8046, sheet No. 3, on file in the office of the Surveyor of L.A. Co., said point of beg. being S. 0° 16' 20" E., a distance of 219.99 ft. from a 4" pipe filled with concrete, set at the $\frac{1}{4}$ sec. cor. on the E. line of said Sec. 20; thence from said point of beg. S. 89° 59' 05" W. parallel with & distant 219.99 ft. Sly., measured at right angles, from the east & west center line of said Sec. 20, 1236.66 ft. to the beg. of a curve concave to the S.E. having a radius of 1000 ft., said point of curve bearing S. 0° 00' 55" E. 219.99 ft. from a point on the E. & W. center line of

said Sec.20,distant thereon 1235.62 ft.from the E.line of said Sec.20;
thence S.Wly.along said curve 236.75 ft.to the end of same,said point
of ending,bearing S 0°00'55"E.247.89 ft.from a point on the E.line &
west center line of said Sec.20,distant thereon 1470.18 ft.from the E.
line of said Sec.20;thence S 76°25'15"W.1589.98 ft.to the beg.of a
curve concave to the N.W.,having a radius of 400 ft;thence S.Wly.along
said curve 13.59 ft.to Engrs.Sta.263+80.69 of the center line of Mint
Canyon Rd.as shown on the above mentioned Co.Sur.Map No.8046,sheet No.3,
a radial line of said curve at said point bearing N 11°37'55"W.
All curves are tangent to the straight lines they join,& have a com-
mon tangent with the curves they join.
The base of bearing of this description is the same as used on above
mentioned Co.Sur.Map.No.8046,sheet No.3.
To be known as Mint Canyon Road. *See C. S. 8046*

Conditions:Subject to clauses included in deed form adopted by Board of
Supervisors, Apr.3-1916.

Approved as to description by C.E.Weary
Approved as to from by E.T.Bishop. Accepted in Road Book Vol.19-193.

Copied by Leffler May.3-1918.. Compared by Irwin,May 3-1918.

Platted on Index Map No. 18 by Wise May 27 1918

Platted on Assessors Book No. A-169 OK by Schnackenberg Dec 31st 1918

Checked by WFB-MWE 1918

Cross referenced by Wise May 11 1918
47015

----- 000000 -----

Recorded in Book 6680 of Deeds on page 13, Apr.29-1918.

Grantors: Charles M.Decker & Martha A.Decker.

Grantee: County of Los Angeles

Nature of Conveyance: Rd.Deed

Date of Conveyance: Jan.2-1918

Granted for:Rd.& highway purposes

Name of Rd.Decker Rd.

Description:All that portion of fractional Sec.20,T.1S.,R.19W.S.B.B.& M.
within a strip of land 40 ft.wide,lying 20 ft.on each side of the follow-
ing described center line: Beg.at a point distant S 46°31'20"W.4109.6 ft.
from a 6 inch x 10 inch sandstone in a mound of rock at the N.E.cor.of
said fract.sec.20,said point of beg.being the beg.of a curve concave to
the west having a radius of 51.44 ft.a tangent to said curve at the
point of beg.bearing S 27°57'30"E.;thence Sly.along said curve 65.46 ft.
to the end of same;thence S 44°57'15"W.111.94 ft.to the beg.of a curve
concave to the E.having a radius of 100.00 ft;thence Sly.along said
curve 129.16 ft.to the end of same;thence S 29°03'05"E.35.49 ft.to the
beg.of a curve concave to the west,having a radius of 50.00 ft;thence
Sly.along said curve 78.59 ft.to the end of same;thence S 61°00'15"W.
74.07 ft.to the beg. of a curve concave to the S.E.having a radius of
100.00 ft;thence S.Wly.along said curve 50.64 ft.to the end of same;
thence S 31°59'15"W.109.45 ft.to the beg.of a curve concave to the east,
having a radius of 100.00 ft;thence Sly.along said curve 48.37 ft.to the
end of same;thence S.4°16'15"W.235.25 ft.to the beg,of a curve condave to
the west,having a radius of 100.00 ft;thence Sly.along said curve 62.13
ft.to the end of same;thence S.39°52'15"W.49.35 ft.to the beg.of a curve

concave to the east, having a radius of 100.00 ft; thence Sly. along said curve 49.07 ft. to the end of same; thence S. $11^{\circ}45'15''$ W. 184.97 ft. to the beg. of a curve concave to the west, having a radius of 100.00 ft; thence Sly. along said curve 74.64 ft. to end of same; thence S $54^{\circ}31'15''$ W. 67.47 ft. to the beg. of a curve concave to the east, having a radius of 160.00 ft; thence Sly. along said curve 166.04 ft. to the end of same; thence S. $4^{\circ}56'15''$ E. 208.47 ft. to the beg. of a curve concave to the west, having a radius of 150.00 ft; thence Sly. along said curve 45.73 ft. to the end of same; thence S $12^{\circ}31'55''$ W. 63.24 ft. to the beg. of a curve concave to the west, having a radius of 150.00 ft; thence Sly. along said curve 66.32 ft. to the end of same; thence S $37^{\circ}51'55''$ W. 60.27 ft. to the beg. of a curve concave to the east, having a radius of 50.00 ft; thence Sly. along said curve 53.49 ft. to the end of same; thence S. $23^{\circ}25'45''$ E. 118.50 ft. to the beg. of a curve concave to the west, having a radius of 150.00 ft; thence Sly. along said curve 96.30 ft. to the end of same; thence S $13^{\circ}21'15''$ W. 197.53 ft. to a point on the Nly. line of the Ro. Topango Malibu Sequit, as shown on map recorded in Book 1 page 414 et seq. of Patents, said point being distant 714.31 ft. Wly. from an 8 inch x 18 inch sandstone marked T.M. on south, C.C. on north, 4 notches on north & 4 notches on east faces set for the intersection of the Nly. line of said Rancho with the Sly. line of said fractional Sec. 20.

All curves are tangent to the straight lines & curves they join.

It is understood that the side lines of the above described strip of land are to be prolonged or shortened so as to terminate at their points of intersection with the Nly. line of said Ro. Malibu Sequit. Reference is hereby made to County Surveyor's Map No. 8093 on file in the office of the Surveyor of L.A. Co.

This road is to be known as Decker Road'. *See C. S. 8093*

Conditions: Subject to clauses included in deed form adopted by Board of Supervisors Apr. 3-1916

Copied by Leffler May 3-1918. Compared by J. Doan May 3-1918.

Approved as to description by F.W. Stoddard.

Approved as to form by E.T. Bishop. Accepted in Road Book Vol. 19-191.

Platted on Index Map No. 19 by Wise May 28 1918.

Platted on Assessors Book No. 176 by Schnadenbeck 1-17-19 1918

Checked by Not signed by all 1918

Cross referenced by Wise May 11 1918

Index 1519

----- 000000 -----

Recorded in Book 6681 of Deeds on page 1, Apr. 29-1918.

Grantors: Laguna Land & Water Co. & Security Trust & Savings Bank as Mtgee.

Grantee: County of Los Angeles

Nature of Conveyance: Rd. Deed

Date of Conveyance: Apr. 17-1918.

Granted for Public Rd. & highway purposes.

Name of Rd.: Slauson Ave.

Description: A certain parcel of land in the Ro. San Antonio (Pat. 1-389) described as follows: Beg. at a point on the Ely. line of Boyle Ave. as shown on Co. Sur. Map No. 7648, on file in the office of the Surveyor of L.A. Co. distant N $1^{\circ}17'55''$ W. 681.48 ft. from the intersection of said Ely. line of Boyle Ave. with the Ely. prolongation of the center line of

Belgrave Ave.as shown on said Co.Sur.Map No.7648;thence S 89°57'01"E. 516.13 ft.to a point;thence N 1°17'55"W.60.02 ft.to a point;thence N.89°57'01"W.516.13 ft.to a point in the Ely.line of Boyle Ave afore- said;thence S 1°17'55"E.60.02 ft.to pt.of beg.
To be known as Slauson Ave.

Conditions:Subject to clauses included in deed form adopted by Board of Supervisors Apr.3-1916.

Approved as to description by F.W.Stoddard.
Approved as to form by E.T.Bishop. Accepted in Road Book Vol.19-194
Copied by Leffler May 3-1918. Compared by Irwin May 3-1918.

Platted on Index Map No. 35 by Wise June 13 1918
Platted on Assessors Book No. 100 by Schnackenberg Dec 6th 1918
Checked by N.P.B. Dec 6th 1918
Cross referenced by Wise May 11 1918.
2513

----- 000000 -----

Recorded in Book 6574 of Deeds on page 233, May 2,1918

Grantors: Wm.G.Palmer & Ora C.Palmer

Grantee: County of Los Angeles

Nature of Conveyance: Rd.Deed

Date of Conveyance: March 22,1918.

Granted for Public road & highway purposes.

Name of Rd. Palmdale Llano Rd. See C.S. 8142

Description: That portion of the E. $\frac{1}{2}$ of the N.W. $\frac{1}{4}$ of the S.E. $\frac{1}{4}$ of Sec.28 T.6 N.,R.11 W.S.B.M.lying within a strip of land 40 ft.wide,20 ft.on each side of the following described center line: Com.at the S.E.cor.of said N.W. $\frac{1}{4}$ of the S.E. $\frac{1}{4}$ of Sec.28;thence N.along the E.line of said N.W. $\frac{1}{4}$ of the S.E. $\frac{1}{4}$ of Sec.28 to a point which is 100 ft.S.of the N.E.cor.of said N.W. $\frac{1}{4}$ of the S.E. $\frac{1}{4}$,said point being the beg.of a curve concave to the S.W.& having a radius of 103.33 ft.;thence N.Wly.along said curve 158.92 ft.to the end thereof,in the N.line of said N.E. $\frac{1}{4}$ of the S.E. $\frac{1}{4}$ of Sec. 28;thence west to the N.W.cor.of said E. $\frac{1}{2}$ of the N.W. $\frac{1}{4}$ of the S.E. $\frac{1}{4}$ of sec. 28. To be known as Palmdale Llano Road.

Conditions: Subject to clauses included in deed form adopted by Board of Supervisors Apr.3-1916.

Approved as to description by F.W.Stoddard See C.S. 8142
Approved as to form by E.T.Bishop. Accepted in Road Book Vol.19-192.
Copied by Leffler May 4-1918. Compared by Irwin May 4-1918.

Platted on Index Map No. 15 by Wise May 22 1918
Platted on Assessors Book No. 173 by Schnackenberg Jan 11- 1918
Checked by N.P.B. - 12-11 1918
Cross referenced by Wise May 11 1918
6211

----- 000000 -----

Recorded in Book 6574 of Deeds on page 236, May 2, 1918

Grantor: Palmdale Land Co.

Nature of Conveyance: Rd. Deed

Date of Conveyance: March 19-1918.

Granted for: Public Rd. & highway purposes.

Name of Rd. Palmdale Llano Rd. *See C. S. 8142*

Description: A strip of land 20 ft. wide, by approximately 676.61 ft. long being the Nly. 20 ft. of that certain parcel of land conveyed to the Palmdale School District by deed 6533 page 37, of L.A. Co. The north line of said 20 foot strip is described as commencing at a point in the west line of Sec. 25, T. 6 N., R. 12 W. S. B. M. said point being N 0° 42' W 50 ft. from the N.E. cor. of lot 26 Blk. A, Tract No. 2258 (M.B. 23-74); thence N 89° 37' E. 676.61 ft. To be known as Palmdale Llano Rd.

Conditions: Subject to clauses included in deed form adopted by Board of Supervisors Apr. 3-1916.

Approved as to description by F.W. Stoddard.

Approved as to form by E.T. Bishop. Accepted in Road Book 19-192.

Copied by Leffler May 4-1918. Compared by Leffler May 4-1918.

Platted on Index Map No. 16 by Wise May 22 1918

Platted on Assessors Book No. 124 by Schnackentack Jan. 17th 1918

Checked by N.P.B. 1-22-18 1918

Cross referenced by Wise May 11 1918
6n12

----- 000000 -----

Recorded in Book 6647 of Deeds on page 334, May 2-1918.

Grantors: Louis Burns, Mrs. Lois Burns & Harry Burns.

Grantee: County of Los Angeles

C. S. 8261

Nature of Conveyance: Rd. Deed

Date of Conveyance: Jan. 29-1918.

Granted for: Public road & highway purposes.

Name of Rd: Francisquito Canon & Fairmont Rd.

Description: A strip of land 50 ft. in width, being that portion of the N.E. $\frac{1}{4}$ of the S.E. $\frac{1}{4}$ of Sec. 32, T. 7N., R. 14 W., S. B. M., lying 25 ft. on each side of the following described center line: Beg. at the intersection of the north line of the S.W. $\frac{1}{4}$ of Sec. 33, T. 7N., R. 14 W. S. B. M. with a line, parallel with & 52 ft. Ely. measured at right angles from the west line of said S.W. $\frac{1}{4}$ of Sec. 33; thence due S. parallel with the west line of said S.W. $\frac{1}{4}$ of Sec. 33, to a point due east of a point in the west line of said S.W. $\frac{1}{4}$ of Sec. 33, said last mentioned point being distant 3021.71 ft. due S. of a 4" brass cap pipe set at the N.W. cor. of said Sec. 33; thence Sly. along a curve, concave to the W. & having a radius of 412.67 ft. a distance of 99.51 ft. to the end of same; thence S 13° 49' 00" W. 221.37 ft. to the beg. of a curve concave to the E. & having a radius of 412.67 ft; thence Sly. along said curve 99.51 ft. to the end of same; said point

87
being distant 25 ft. Wly. measured at right angles from the west line of said S.W. $\frac{1}{4}$ of Sec. 33; thence due S. parallel with the W. line of said S.W. $\frac{1}{4}$ of said Sec. 33, 120.80 ft. to the beg. of a curve concave to the E. & having a radius of 171.26 ft; thence Sly. along said curve 97.29 ft. to end of same; thence S $32^{\circ}33'00''$ E. to the S. line of the N.W. $\frac{1}{4}$ of the S.W. $\frac{1}{4}$ of said Sec. 33; thence continuing S $32^{\circ}33'00''$ E. 25 ft. to a point. the Above described curves are tangent to the straight lines which they join. To be known as Francisquito Canon & Fairmont Rd.

Conditions: Subject to clauses included in deed form adopted by Board of Supervisors, Apr. 3-1916.

Approved as to description by C.E. Weary. *See C.S. 5308*
Approved as to form by E.T. Bishop. Accepted in Road Book Vol. 19-190.
Copied by Leffler May 6-1918. Compared by Irwin May 6-1918

Platted on Index Map No. 16 by Wise May 24 1918
Platted on Assessors Book No. 122 by Schnackenberg Jan. 2nd 1918
Checked by NPB-HUE. 1-22-18 1918
Cross referenced by Wise MS. 1918

7214

----- 000000 -----

Recorded in Book 6647 of Deeds on page 335, May 2-1918.

Grantor: Walter F. Johnston.

Grantee: County of Los Angeles

Nature of Conveyance: Road Deed.

Date of Conveyance: March 11-1918.

Granted for: Public Rd. & highway purposes.

Name of Rd. Palmdale Llano Rd.

See C.S. 8142

Description: The N 20 ft. of the W. $\frac{1}{2}$ of the N.E. $\frac{1}{4}$ of the S.W. $\frac{1}{4}$ of Sec. 30, T. 6N., R. 11 W.S.B.M. To be known as Palmdale Llano Rd.

Conditions: Subject to clauses included in deed form adopted by Board of Supervisors, Apr. 3-1916.

Approved as to description by F.W. Stoddard.
Approved as to form by E.T. Bishop. Accepted in Road Book Vol. 19-192.
Copied by Leffler May 6-1918. Compared by Leffler May 6-1918.

Platted on Index Map No. 15 by Wise May 22 1918
Platted on Assessors Book No. 124 by Schnackenberg Jan. 17th 19 1918
Checked by NPB 1-22-18 1918
Cross referenced by Wise May 11 1918

6211

----- 000000 -----

Recorded in Book 6666 of Deeds on page 173, May 2-1918.

Grantors: Albert E. Nicholls & Mabel G. Nicholls,

Grantee: County of Los Angeles.

Nature of Conveyance: Rd. Deed

Date of Conveyance: March 16-1918.

Granted for: Public Rd. & highway purposes.

Name of Rd. Palmdale Llano Rd. *See C. S. 8142*

Description: The N 20 ft. of the E. $\frac{1}{2}$ of the N.E. $\frac{1}{4}$ of the S.W. $\frac{1}{4}$ of Sec. 30, T.6N., R. 11W., S.B.M. To be known as Palmdale Llano Rd.

Conditions: Subject to clauses included in deed form adopted by Board of Supervisors, Apr. 3-1916.

Approved as to description by F.W. Stoddard

Approved as to form by E.T. Bishop. Accepted in Road Book Vol. 19-192.

Copied by Leffler May 6-1918. Compared by Leffler, May 6-1918.

Platted on Index Map 15 by Wise May 22 1918

Platted on Assessors Book No. 174 by Schnackenberg 1-17-19 1918

Checked by M.P.B. 1-22 1918

Cross referenced by Wise May 11 1918

6711

----- 000000 -----

Recorded in Book 6631 of Deeds on page 346, May 2-1918

Grantors: Thos. E. Morgan & John H. Baker

Grantee: County of Los Angeles

Nature of Conveyance: Rd. Deed

Date of Conveyance: Apr. 11-1918.

Granted for: Public Rd. & highway purposes.

Name of Rd.. Palmdale Llano Rd. *See C. S. 8142*

Description: The E 20 ft. of the E. $\frac{1}{2}$ of the S.W. $\frac{1}{4}$ of the S.E. $\frac{1}{4}$ of Sec. 28, T.6N., R. 11W., S.B.M. To be known as Palmdale Llano Rd.

Conditions: Subject to clauses included in deed form adopted by Board of Supervisors Apr. 3-1916.

Approved as to description by F.W. Stoddard.

Approved as to form by E.T. Bishop. Accepted in Road Book Vol. 19-192.

Copied by Leffler May 6-1918. Compared by Leffler May 6-1918.

Platted on Index Map No. 15 by Wise May 22 1918

Platted on Assessors Book No. 173 by Schnackenberg April 1918

Checked by M.P.B. 1-22 1918

Cross referenced by Wise May 11 1918

6711

----- 000000 -----

Recorded in Book 6682 of Deeds on page 14, May 2-1918.

Grantors: Robert J. Mc. Kinney, Hester W. Mc. Kinney & Annie M. Mc. Kinney.

Grantee: County of Los Angeles.

Nature of Conveyance: Rd. Deed

Date of Conveyance: March 8-1918.

Granted for: Public Rd. & highway purposes.

Name of Rd. Palmdale Llano Rd.

See C. S. 8142

Description: The N 20 ft. of lots 32 & 33 Palmdale Colony Lands (M.R. 52-71). To be known as Palmdale Llano Rd.

Conditions: Subject to clauses included in deed form adopted by Board of Supervisors Apr. 3-1916.

Approved as to description by F.W. Stoddard

Approved as to form by E.T. Bishop. Accepted in Road Book Vol. 19-192.

Copied by Leffler May 6-1918. Compared by Leffler May 6-1918.

Platted on Index Map No. 15 by Wise May 22 1918

Platted on Assessors Book No. 124 by _____ 1918

Checked by Not signed by M... 1918

Cross referenced by Wise May 11 1918

6m11

----- 000000 -----

Recorded in Book 6661 of Deeds on page 196, May 2-1918.

Grantors: Mary B. Pratt & George H. Pratt

Grantee: County of Los Angeles

Nature of Conveyance: Rd. Deed

Date of Conveyance: Mar. 16-1918.

Granted for Public Rd. & highway purposes.

Name of Rd. Palmdale Llano Rd.

Description: The S 20 ft. of the E. $\frac{1}{2}$ of the N.W. $\frac{1}{4}$ of Sec. 28, T. 6N., R. 11 W., S.B.M. To be known as Palmdale Llano Rd.

Conditions: Subject to clauses included in deed form adopted by Board of Supervisors Apr. 3, 1916..

Approved as to description by F.W. Stoddard

See C. S. 8142

Approved as form by E.T. Bishop. Accepted in Road Book Vol. 19-192.

Copied by Leffler May 6-1918. Compared by Leffler May 6-1918.

Platted on Index Map No. 15 by Wise May 22 1918

Platted on Assessors Book No. 123 by Schnackenberg Jan 11th 1918

Checked by N.P.B. 1-21 1918

Cross referenced by Wise May 11 1918

6m11

----- 000000 -----

Recorded in Book 6665 of Deeds on page 170, May 2-1918.

Grantors:; Moses W. Chandler & Irene Chandler.

Grantee: County of Los Angeles

Nature of Conveyance: Rd. Deed

Date of Conveyance: March 14-1918

Granted for: Public Rd. & highway purposes.

Name of Rd. Palmdale Llano Rd.

Sec C. S. 8142

Description: That portion of the N.E. $\frac{1}{4}$ of the S.E. $\frac{1}{4}$ of Sec. 28, T. 6N., R. 11W., S.B.M. bounded & described as follows:- Beg. at the S.W. cor. of said N.E. $\frac{1}{4}$ of the S.E. $\frac{1}{4}$ of Sec. 28; thence E. along quarter-quarter section line to an intersection with a line which is parallel with & 20 ft. Ely. measured at right angles from the W. line of said N.E. $\frac{1}{4}$ of the S.E. $\frac{1}{4}$ of Sec. 28; thence N. along said parallel line to the beg. of a curve, concave to the S.W. & having a radius of 123.33 ft, said point of beg. being 99.35 ft. S. from the intersection of the Nly. prolongation of said parallel line & the N. line of said N.E. $\frac{1}{4}$ of the S.E. $\frac{1}{4}$ of Sec. 28; thence N.Wly. along said curve to an intersection with the west line of said N.E. $\frac{1}{4}$ of the S.E. $\frac{1}{4}$ of Sec. 28; thence S. on $\frac{1}{4}$ - $\frac{1}{4}$ section line to the point of beg.
To be known as Palmdale Llano Rd.

Conditions: Subject to clauses included in deed form adopted by Board of Supervisors, Apr. 3-1916.

Approved as to description by F.W. Stoddard.

Approved as to form by E.T. Bishop. Accepted in Road Book Vol. 19-192.

Copied by Leffler May 6-1918. Compared by J. Doan. May 6-1918.

Platted on Index Map No. 15 by Wise May 22 1918

Platted on Assessors Book No. 173 by Schnackerbeck Jan 11 1918

Checked by N.R.G. 1-21-18 1918

Cross referenced by Wise May 11 1918

6211

----- 000000 -----

Recorded in Book 6658 of Deeds on page 293, May 2-1918.

Grantor: Ernst Schwarze

Grantee: County of Los Angeles.

Nature of Conveyance: Rd. Deed

Date of Conveyance: Mar. 14-1918.

Granted for: Public Rd. & highway purposes.

Name of Rd.: Palmdale Llano Rd.

Sec C. S. 8142

Description: That portion of the W. $\frac{1}{2}$ of the N.W. $\frac{1}{4}$ of Sec. 28, T. 6N., R. 11W., S.B.M. within a strip of land 40 ft. wide 20 ft. on each side of the following described center line:- Beg. at a point in the W. line of said Sec. 28, said point being 27.67 ft. S. of the W. $\frac{1}{4}$ cor. of said Sec. 28, a radial line at said point of beg. bears S 23° 35' 45" E. thence Ely. along a curve, concave to the S. having a radius of 310.45 ft. a distance of 132.03 ft. to the end thereof in the E. & W. $\frac{1}{4}$ sec. line of said Sec. 28.

said $\frac{1}{4}$ sec. line being tangent to the above described curve at its point of ending; thence E. along $\frac{1}{4}$ sec. line to the S.E. cor. of said W. $\frac{1}{4}$ of the N.W. $\frac{1}{4}$ of Sec. 28. To be known as Palmdale Llano Rd.

Conditions: Subject to clauses included in deed form adopted by Board of Supervisors, Apr. 3-1916.

Approved as to description by F.W. Stoddard.
Approved as to form by E.T. Bishop. Accepted in Road Book Vol. 19-192.
Copied by Leffler May 6-1918. Compared by Dougall May 6-1918.

Platted on Index Map No. 15 by May 22 1918

Platted on Assessors Book No. 173 by Schnackenberg Jan 11- 1918

Checked by N.P.B. 1-22-18 1918

Cross referenced by Wise May 11 1918.
672 11

----- 000000 -----

Recorded in Book 6684 of Deeds on page 19, May 2-1918.

Grantor: Ida Harratt

Grantee: County of Los Angeles.

Nature of Conveyance: Rd. Deed

Date of Conveyance: Mar. 11-1918.

Granted for: Public Rd. & highway purposes.

Name of Rd. Palmdale Llano Rd. See C.S. 8142

Description: The N 20 ft. of lot 34 Palmdale Colony Lands (M.R. 52-71).
To be known as Palmdale Llano Rd.

Conditions: Subject to clauses included in deed form adopted by Board of Supervisors, Apr. 3-1916.

Approved as to description by F.W. Stoddard
Approved as to form by E.T. Bishop. Accepted in Road Book Vol. 19-192.
Copied by Leffler May 6-1918. Compared by Leffler May 6-1918.

Platted on Index Map No. 15 by Wise May 22 1918

Platted on Assessors Book No. 124 by Seaman 1-15-19 1918

Checked by N.P.B. 1-22-18 1918

Cross referenced by Wise May 11 1918
672 11

----- 000000 -----

Recorded in Book 6663 of Deeds on page 174, May 2-1918.

Grantors: W.J. Peasley & Mrs. W.J. Peasley.

Grantee: County of Los Angeles.

Nature of Conveyance: Rd. Deed

Date of Conveyance: April 6-1918.

Granted for: Public Rd. & highway purposes.

Name of Rd. Palmdale Llano Rd.

Description: The S 20 ft. of the E. $\frac{1}{4}$ of the N.W. $\frac{1}{4}$ of Sec. 28, T. 6N., R. 14 W., S.B.M. To be known as Palmdale Llano Rd.

Condition: Subject to clauses included in deed form adopted by Board of Supervisors Apr. 3-1916.

Approved as to description by F.W. Stoddard.

Sec C.S. 8142

Approved as to form by E.T. Bishop. Accepted in Road Book Vol. 19-192.

Copied by Leffler May 6-1918. Compared by Leffler May 6-1918.

Platted on Index Map No. 15 by May 22 1918

Platted on Assessors Book No. 173 by Schnuckenberg Jun. 11th 1918⁹

Checked by NPB 1-2-18 1918

Cross referenced by Wise May 11 1918.

67N 11

/ ----- 000000 -----

Recorded in Book 6618 of Deeds on page 256, May 2-1918.

Grantors: Juan Erratchuo & Dora Erratchuo.

Grantee: County of Los Angeles.

Nature of Conveyance: Rd. Deed

C.S. 8261

Date of Conveyance: Jan. 26-1918.

Granted for: Public Rd. & highway purposes.

Name of Rd.: Francisquito Canon & Fairmont Rd.

Description:—A strip of land 50 ft. in width, being that portion of the N.W. $\frac{1}{4}$ of the S.W. $\frac{1}{4}$ of Sec. 33, T. 7N., R. 14 W., S.B.M. lying 25 ft. on each side of the following described center line:— Beg. at the intersection of the N. line of of the S.W. $\frac{1}{4}$ of Sec. 33, T. 7N., R. 14 W., S.B.M. with a line parallel with & 52 ft. Ely. measured at right angles from the W. line of said S.W. $\frac{1}{4}$ of Sec. 33; thence due S. parallel with the W. line of said S.W. $\frac{1}{4}$ of Sec. 33, to a point due east of a point in the W. line of said S.W. $\frac{1}{4}$ of Sec. 33, said last mentioned point being distant 3021.71 ft. due S. of a 4" brass cap pipe set at the N.W. cor. of said Sec. 33; thence Sly. along a curve concave to the W. & having a radius of 412.67 ft. a distance of 99.51 ft. to the end of same; thence S $13^{\circ}49'00''$ W. 221.37 ft. to the beg. of a curve concave to the E. & having a radius of 412.67 ft; thence Sly. along said curve 99.51 ft. to the end of same; said point being distant 25 ft. Wly. measured at right angles from the W. line of said S.W. $\frac{1}{4}$ of sec. 33; thence due S. parallel with the W. line of said S.W. $\frac{1}{4}$ of Sec. 33, 120.80 ft. to the beg. of a curve concave to the east & having a radius of 171.26 ft.; thence Sly. along said curve 97.29 ft. to the end of same; thence S $32^{\circ}33'00''$ E. to the S. line of the N.W. $\frac{1}{4}$ of the S.W. $\frac{1}{4}$ of said Sec. 33; thence continuing S $32^{\circ}33'00''$ E., 25 ft. to a point. The above described curves are tangent to the straight lines which they join.

To be known as Francisquito Canon & Fairmont Rd.

Conditions: Subject to clauses included in Deed form adopted by Board of Supervisors Apr. 3-1916.

Approved as to description by C.E. Weary

Approved as to form by E.T. Bishop. Accepted in Road Book Vol. 19-190.

Copied by Leffler May 6-1918. Compared by Irwin, May 6-1918.

Platted on Index Map No. 16 by Wise May 24 1918

Platted on Assessors Book No. 122 by Schnackenberg Jan 2nd 1918

Checked by NPB-HWS 1-2-18 1918

Cross referenced by Wise May 11 1918

77N 14

Recorded in Book 6660 of Deeds on page 237, May 2, 1918.

Grantor: George Kaufmann

Grantee: County of Los Angeles

Nature of Conveyance: Rd. Deed

Date of Conveyance: April 12, 1918.

Granted for: Public Rd. & highway purposes.

Name of Rd. Palmdale Llano Rd.

Description: That portion of the S.W. $\frac{1}{4}$ of Sec. 28, T. 6N., R. 11 W., S.B.M. within a strip of land 40 ft. wide, 20 ft. on each side of the following described center line:— Beg. at a point in the west line of said Sec. 28, said point being 27.67 ft. S. of the W. $\frac{1}{4}$ cor. of said Sec. 28, a radial line at said point of beginning bears S 23° 35' 45" E.; thence Ely. along a curve concave to the S. & having a radius of 310.45 ft, a distance of 132.03 ft. to the end thereof in the east & west $\frac{1}{4}$ sec. line of said Sec. 28, said $\frac{1}{4}$ section line being tangent to the above described curve at its point of ending; thence E. along $\frac{1}{4}$ section line to the N.E. cor. of said S.W. $\frac{1}{4}$ of Sec. 28. To be known as Palmdale Llano Rd.

Conditions: Subject to clauses included in deed form adopted by Board of Supervisors Apr. 3-1916.

Approved as to description by F.W. Stoddard.

See C.S. 8142

Approved as to form by E.T. Bishop. Accepted in Road Book Vol. 19-192.

Copied by Leffler May 7-1918. Compared by Mc. Millan May 7-1918.

Platted on Index Map No. 16 by Wise May 24 1918

Platted on Assessors Book No. 173 by Schnockenbeck Jan 11th 1918

Checked by N.P.B. 1-21 1918

Cross referenced by Wise May 11 1918

6m 11

----- oooooo -----

Recorded in Book 6646 of Deeds on page 238, May 6-1918.

Grantors: Harry W. Jordan & Home Savings Bank of Whittier.

Grantee: County of Los Angeles.

Nature of Conveyance: Rd. Deed

Granted for: Public Rd. & highway purposes.

Date of Conveyance: Feb. 18-1918.

Name of Rd.: Central Ave.

Description:—All that portion of that certain 14.13 Acre parcel of land conveyed to Harry Jordan by deed 3649 page 249, lying Sly. of a line which is parallel with & 541.65 ft. Sly. measured at right angles from the Nly. line of the 299.10 Acre parcel marked "Jessie Lee Toler & Annie Holton Toler" as shown on map of Toler Tr. (M.R. 52-28).

To be known as Central Ave.

Conditions: Subject to clauses included in deed form adopted by Board of Supervisors Apr. 3-1916.

Approved as to description by C.E.Weary.
 Approved as to form by E.T.Bishop. Accepted in Road Book Vol.19-196.
 Copied by Leffler May.9-1918. Compared by Leffler May 9-1918.

Platted on Index Map No. 34 by Wise June 12 1918

Platted on Assessors Book No. 116 by Schnackenberg Jan 8th 1918

Checked by N.P.B. - H.Sch. 1-10-19 1918

Cross referenced by Wise May 13 1918

3810x11

----- 000000 -----

Recorded in Book 6680 of Deeds on page 48, May 6-1918

Grantors: James R. Kershaw & Nancy R. Kershaw

Grantee: County of Los Angeles.

Nature of Conveyance: Rd. Deed

Date of Conveyance: Apr. 18-1918.

Granted for: Public Rd. & highway purposes.

Name of Rd. Palmdale Llano Rd. Sec C. S. 8142

Description: The N 20 ft. of the W. $\frac{1}{2}$ of the N.W. $\frac{1}{4}$ of the S.E. $\frac{1}{4}$ of Sec. 28, T. 6N., R. 11W., S.B.M. To be known as Palmdale Llano Rd.

Conditions: Subject to clauses included in deed form adopted by Board of Supervisors, Apr. 3-1916.

Approved as to description by F.W. Stoddard.

Approved as to form by E.T. Bishop. Accepted in Road Book Vol. 19-199.

Copied by Leffler May 9-1918. Compared by Leffler May 9-1918

Platted on Index Map No. 15 by Wise May 22 1918

Platted on Assessors Book No. 173 by Schnackenberg Jan 11th 1918

Checked by N.P.B. 1-2- 1918

Cross referenced by Wise May 13 1918

6n 11

----- 000000 -----

Recorded in Book 6685 of Deeds on page 2, May 6-1918.

Grantors: Geo. Estabrook, Madonna L. Estabrook & Wm. Milhous.

Grantee: County of Los Angeles

Nature of Conveyance: Rd. Deed

Date of Conveyance: Feb. 18-1918.

Granted for: Public Rd. & highway purposes

Name of Rd.: Central Ave.

Description: All that portion of that certain parcel of land conveyed to G.E.Estabrook by deed 2854 page 251, (excepting therefrom the west 5 acs.) lying Sly. of a line which is parallel with & 541.65 ft. Sly., measured at right angles, from the Nly. line of the 299.10 Acre parcel marked "Jessie Lee Toler & Annie Holton Toler" as shown on map of Toler (M.R.52-28). To be known as Central Ave.

Conditions: Subject to clauses included in deed form adopted by Board of Supervisors, Apr. 3-1918.

Approved as to description by C.E.Weary.

Approved as to form by E.T.Bishop. Accepted in Road Book Vol.19-196.

Copied by Leffler May, 9-1918. Compared by Leffler May 9-1918.

Platted on Index Map No. 34 by Wise June 12 1918

Platted on Assessors Book No. 1146 by Schnackenberg Jan 02 1918

Checked by N.F.D - H.Sch. 1-10-19 1918

Cross referenced by Wise May 13 1918

3810811

----- 000000 -----

Recorded in Book 6652 of Deeds on page 289, May 9-1918

Grantors: Walter Jackson & Marie H. Jackson

Grantee: County of Los Angeles.

Nature of Conveyance: Rd. Deed

Date of Conveyance: Feb. 7-1918

Granted for: Public Rd. & highway purposes.

Name of Rds. Central Ave. & First Ave.

Description: - Parcel No. 1. All that portion of that certain 5 acre parcel of land conveyed to Walter Jackson by deed 6208-191, lying Sly. of a line which is parallel with & 541.65 ft. Sly., measured at right angles, from the Nly. line of the 299.10 Acre parcel marked "Jessie Lee Toler & Annie Holton Toler" as shown on map of Toler Tr. (M.R.52.28).

To be known as Central Ave.

Parcel No. 2. A strip of land 25 ft. wide being the Wly. 25 ft. of the Nly. 541.65 ft. of that certain 229.10 acre parcel marked "Jessie Lee Toler & Annie Holton Toler" as shown on map of Toler Tract.

To be known as First Ave.

Conditions: Subject to clauses included in deed form adopted by Board of Supervisors, Apr. 3-1916.

Approved as to description by C.E.Weary.

Approved as to form by E.T.Bishop. Accepted in Road Book Vol.19-196.

Copied by Leffler May 9-1918. Compared by Leffler May 9-1918.

Platted on Index Map No. 34 by Wise June 12 1918

Platted on Assessors Book No. 116 by Schnackenberg Jan 02 1918

Checked by N.P.E. - H.Sch. 1-10-19 1918

Cross referenced by Wise May 13 1918

3810811

----- 000000 -----

Recorded in Book 6652 of Deeds on page 290., May 6-1918.

Grantor: Amanda Jones

Grantee: County of Los Angeles

Nature of Conveyance: Rd. Deed

Date of Conveyance: Feb. 7-1918.

Granted for: Public Rd. & highway purposes.

Name of Rd.: First Ave.

Description: A strip of land in the Ro. Los Coyotes described as follows:- Beginning at the intersection of the Wly. line of the 299.10 Acre Parcel, marked "Jessie Lee Toler & Annie Holton Toler" as shown on map of the Toler Tr (M.R. 52-28), with the compromise line between said Ro. Los Coyotes & Ro. Santa Gertrudes as shown on Co. Sur. Map No. 6164, on file in the office of the Surveyor of said County; thence Sly. along said Wly. line to a line parallel with & 601.65 ft. Sly. at right angles, from the Nly. line of said 299.10 Acre parcel; thence Wly. along said parallel line to a line parallel with and 25 ft. Wly. measured at right angles, from the Wly. line of said 299.10 acre parcel; thence Nly. along said last mentioned parallel line to the above mentioned compromise line; thence N. Ely. along said compromise line to the point of beg.

To be known as First Ave.

Conditions: Subject to clauses included in deed form adopted by Board of Supervisors Apr. 3-1916.

Approved as to description by: C.E. Weary

Approved as to form by E.T. Bishop. Accepted in Road Book Vol. 19-196.

Copied by Leffler May 9-1918. Compared by J. Doan, May 9-1918.

Platted on Index Map No. 34 by Wise June 12 1918

Platted on Assessors Book No. 116 by _____ 1918

Checked by _____ 1918

Cross referenced by Wise May 13 1918

3510 & 11

----- 000000 -----

Recorded in Book 6630 of Deeds on page 345, May 6-1918.

Grantors: John T. Kirkwood, Elma C. Kirkwood, Sarah J. Stamy

Grantee: County of Los Angeles.

Nature of Conveyance: Rd. Deed

Date of Conveyance: Feb. 9-1918

Granted for: Public Rd. & highway purposes.

Name of Rd: Central Ave.

Description: All that portion of that certain 11.12 acre parcel of land conveyed to J.T. Kirkwood by deed 4278 page 1, lying Nly. of a line which is parallel with & 601.65 ft. Sly. measured at right angles, from the Nly. line of the 299.10 acre parcel marked "Jessie Lee Toler & Annie Holton Toler" as shown on map of Toler Tr. (M.R. 52-28).

To be known as Central Ave.

Conditions: Subject to clauses included in deed form adopted by Board of Supervisors, Apr. 3, 1916.

Approved as to description by C.E.Weary.
 Approved as to form by E.T.Bishop. Accepted in Road Book Vol.19-1916.
 Copied by Leffler May 9-1918. Compared by Leffler May 9-1918.

Platted on Index Map No. 34 by Wise June 12 1918

Platted on Assessors Book No. 116 by Schnackenberg Jan 8th 1918

Checked by N.P.B. - H.Sch. 1-10-19 1918

Cross referenced by Wise May 13 1918

3510 & 11

----- 000000 -----

Recorded in Book 6677 of Deeds on page 57, May 6-1918.

Grantor: Palmdale Land Co.

Grantee: County of Los Angeles.

Nature of Conveyance: Rd. Deed

Date of Conveyance: Mar. 28-1918.

Granted for: Public Rd. & highway purposes

Name of Rd.: Palmdale Llano Rd.

See C.S. 8142

Description:- That portion of Sec. 25, T. 6N., R. 12 W., S.B.M. lying 20 ft. each side of the following described center line:- Commencing at a point in the west line of said section 25, said point being N. 0° 24' W. 50 ft. from the N.E. cor. of lot 26, Blk. A, Tract No. 2258 (M.B. 23-74); thence N. 89° 37' E. 5060.78 ft. to a point which bears S. 89° 37' W. 284.51 ft. from a 1"x2" stake set in the east line of said Sec. 25, said last mentioned point being the beg. of a curve concave to the N. & having a radius of 630.86 ft.; thence Ely. along said curve 294.51 ft. to a point in the E. line of said Sec. 25, said point being 67.51 ft. S. of the E. $\frac{1}{4}$ cor. of said Sec. 25. Excepting that portion lying within that certain parcel of land conveyed to the Palmdale School District by deed 6533 page 37.

To be known as Palmdale Llano Rd.

Conditions: Subject to clauses included in deed form adopted by Board of Supervisors, Apr. 3-1916.

Approved as to description by F.W. Stoddard.
 Approved as to form by E.T. Bishop. Accepted in Road Book Vol. 19-199
 Copied by Leffler May 9-1918. Compared by J. Doan, May 9-1918.

Platted on Index Map No. 16 by Wise May 22 1918

Platted on Assessors Book No. 124 by Schnackenberg Jan-17-19 1918

Checked by N.P.B. 1-22-19 1918

Cross referenced by Wise May 13 1918

----- 000000 -----

67212

Index

Recorded in Book 6649 of Deeds on page 327, May 6, 1918.

Grantors: Edwin O. Haueter, Flora B. Haueter, Hardiman Fowler, & Ethel B. Flower.

Grantee: County of Los Angeles.

Nature of Conveyance: Rd. Deed

Date of Conveyance: Feb. 14th. 1918.

Granted for: Public Rd. & highway purposes.

Name of Rd.: Central Ave.

Description: All that portion of that certain 20 Acre parcel of land conveyed to Edwin O. Haueter by deed 5820-106, lying Nly. of a line which is parallel with & 601.65 ft. Sly., measured at right angles, from the Nly. line of the 299.10 acre parcel marked "Jessie Lee Toler & Annie Holton Toler" as shown on map of Toler Tract (M.R. 52-28).

To be known as Central Ave.

Conditions: Subject to clauses included in deed form adopted by Board of Supervisors, Apr. 3-1916.

Approved as to description by C.E. Weary

Approved as to form by E.T. Bishop. Accepted in Road Book Vol. 19-196.

Copied by Leffler May 10, 1918. Compared by Leffler May 10, 1918.

Platted on Index Map No. 34 by Wise June 12 1918

Platted on Assessors Book No. 116 by Schnockenbeck Jan 8th 1918

Checked by N.P.B. - H. Sch. 1-10-19 1918

Cross referenced by Wise May 13 1918

3510 x 11

----- 000000 -----

Recorded in Book 6682 of Deeds on page 1, Apr. 29, 1918.

Grantors: James F. Vaughn, Nellie F. Vaughn, Jennie F. Vaughn, Charley M. Decker, Martha A. Decker, Helen A. Miller & T.I. & T. Co.

Grantee: County of Los Angeles.

Nature of Conveyance: Rd. Deed.

Date of Conveyance: June 27, 1917.

Granted for: Public Rd. & highway purposes.

Name of Rd. Decker Road.

Description: All those portions of fractional secs. 3 & 20 & secs. 9, 10 & 11, T. 1 S., R. 19 W. S. B. B. & M. & all that portion of the Ro. El Conejo, as shown on Recorder's Filed Map No. 512 in the office of the Recorder of L.A. Co. within a strip of land 40 ft. wide, lying 20 ft. on each side of the following described center line: - Beg. at a point distant S. 46° 31' 20" W. 4109.6 ft. from a 6 inch x 10 inch sandstone in mound of rock at the N.E. cor. of fractional Sec. 20, T. 1 S., R. 19 W., said point of beginning being the beginning of a curve concave to the E., having a radius of 100 ft., a tangent to said curve at the point of beginning bears N. 27° 57' 30" W.; thence Nly. along said curve 91.40 ft. to the end of same; thence N. 24° 24' 30" E. 7.58 ft. to the beginning of a curve concave to the S.E.,

having a radius of 100 ft.; thence N. Ely. along said curve 59.49 ft. to the end of same; thence N. $58^{\circ}29'30''$ E. 23.08 ft. to the beg. of a curve concave to the south having a radius of 100 ft.; thence Ely. along said curve 67.92 ft. to the end of same; thence S. $82^{\circ}35'30''$ E. 49.39 ft. to the beg. of a curve concave to the N.W. having a radius of 30 ft.; thence N. Ely. along said curve 76.65 ft. to the end of same; thence N. $48^{\circ}58'40''$ W. 27.65 ft. to the beg. of a curve concave to the N.E., having a radius of 50 ft.; thence N. Wly. along said curve 44.76 ft. to the end of same; thence N. $2^{\circ}19'00''$ E. 105.14 ft. to the beginning of a curve concave to the E., having a radius of 100 ft.; thence Nly. along said curve 53.46 ft. to the end of same; thence N. $32^{\circ}56'50''$ E. 67.83 ft. to the beginning of a curve concave to the S.E., having a radius of 200 ft.; thence N. Ely. along said curve 113.33 ft. to the end of same; thence N. $65^{\circ}24'50''$ E. 117.94 ft. to the beg. of a curve concave to the south, having a radius of 100 ft.; thence Ely. along said curve 74.58 ft. to the end of same; thence S. $71^{\circ}51'10''$ E. 38.25 ft. to the beginning of a curve concave to the north, having a radius of 50 ft.; thence Ely. along said curve 35.94 ft. to the end of same; thence N. $66^{\circ}58'00''$ E. 0.51 ft. to the beg. of a curve concave to the west, having a radius of 35.65 ft.; thence Nly. along said curve 55.43 ft. to the end of same; thence N. $22^{\circ}06'50''$ W. 39.41 ft. to the beginning of a curve concave to the S.W. having a radius of 35.06 ft.; thence N. Wly. along said curve 39.80 ft. to the end of same, being the beginning of a curve concave to the N.E. having a radius of 51.93 ft.; thence N. Wly. along said curve 38.44 ft. to the end of same; thence N. $44^{\circ}44'00''$ W. 75.37 ft.; thence N. $29^{\circ}45'30''$ W. 142.42 ft.; thence N. $16^{\circ}07'00''$ W. 51.93 ft. to the beginning of a curve concave to the east, having a radius of 100 ft.; thence Nly. along said curve 72.91 ft. to the end of same; thence N. $25^{\circ}39'30''$ E. 1.93 ft. to the beginning of a curve concave to the S.E., having a radius of 70 ft.; thence N. Ely. along said curve 48.97 ft. to the end of same; thence N. $65^{\circ}44'30''$ E. 219.54 ft.; thence N. $73^{\circ}01'20''$ E. 149.93 ft. to the beginning of a curve concave to the south, having a radius of 200 ft.; thence Ely. along said curve 113.62 ft. to the end of same; thence S. $74^{\circ}25'40''$ E. 27.98 ft. to the beginning of a curve concave to the north, having a radius of 200 ft.; thence Ely. along said curve 101.51 ft. to the end of same; thence N. $76^{\circ}29'30''$ E. 6.64 ft. to the beginning of a curve concave to the N.W., having a radius of 200 ft.; thence N. Ely. along said curve 72.72 ft. to the end of same; thence N. $55^{\circ}39'30''$ E. 7.60 ft. to the beginning of a curve concave to the S.E., having a radius of 200 ft.; thence N. Ely. along said curve 75.23 ft. to the end of same; thence N. $77^{\circ}12'40''$ E. 44.14 ft.; thence N. $89^{\circ}56'00''$ E. 40.80 ft. to the beginning of a curve concave to the north, having a radius of 100 ft.; thence Ely. along said curve 57.16 ft. to the end of same; thence N. $57^{\circ}11'00''$ E. 16.64 ft. to the beginning of a curve concave to the west, having a radius of 100 ft.; thence Nly. along said curve 127.87 ft. to the end of same; thence N. $16^{\circ}05'00''$ W. 5.81 ft. to the beg. of a curve concave to the S.W., having a radius of 150 ft.; thence N. Wly. along said curve 96.39 ft. to the end of same; thence N. $52^{\circ}54'10''$ W. 23.89 ft. to the beginning of a curve concave to the N.E. having a radius of 200 ft.; thence N. Wly. along said curve 81.41 ft. to the end of same; thence N. $29^{\circ}34'50''$ W. 51.10 ft. to the beginning of a curve concave to the east, having a radius of 100 ft.; thence Nly. along said curve 96.98 ft. to the end of same; thence N. $25^{\circ}59'10''$ E. 204.19 ft. to the beginning of a curve concave to the S.E. having a radius of 100 ft.; thence N. Ely. along said curve 74.53 ft. to the end of same; thence N. $68^{\circ}41'10''$ E. 38.05 ft. to the beg. of a curve concave to the south, having a radius of 200 ft.; thence Ely. along said curve 108.34 ft. to the end of same; thence S. $80^{\circ}16'40''$ E. 72.83 ft.; thence N. $79^{\circ}38'10''$ E. 177.84 ft. to the beginning of a curve concave to the S. having a radius of 100 ft.; thence Ely. along said curve 85.54 ft. to the end of same; thence S. $51^{\circ}21'20''$ E. 8.85 ft. to the beg. of a curve concave to the N., having a radius of 70 ft.; thence Ely. along said curve 93.49 ft. to the end of same; thence N. $52^{\circ}07'10''$ E. 16.76 ft. to the beginning of a curve concave to the west, having a radius of 70 ft.; thence Nly. along said curve 82.25 ft. to the end of same; thence N. $15^{\circ}12'20''$ W. 129.68 ft. to the beginning of a curve concave to the S.E. having a radius of 30 ft.; thence N. Ely. along said curve 41.70 ft. to the end of

same; thence N.64°25'10"E. 1.31 ft. to the beg. of a curve concave to the south, having a radius of 30 ft; thence Ely. along said curve 30.52 ft. to the end of same; thence S 57°17'50"E. 175.05 ft. to the beginning of a curve concave to the N.E. having a radius of 100 ft; thence S. Ely. along said curve 53.02 ft. to the end of same; thence S. 87°40'30"E. 76.26 ft. to the beg. of a curve concave to the N.W. having a radius of 30 ft; thence N. Ely. along said curve 56.39 ft. to the end of same; thence N. 15°22'30"W. 63.86 ft. to the beg. of a curve concave to the east, having a radius of 30 ft; thence Nly. along said curve 42.20 ft. to the end of same; thence N. 65°13'40"E. 48.87 ft; thence N. 89°25'10"E. 94.04 ft; thence S. 67°24'40"E. 66.57 ft. to the beg. of a curve concave to the north, ~~having a curve concave to the north~~, having a radius of 50 ft; thence Ely. along said curve 51.71 ft. to the end of same; thence N. 53°20'10"E. 159.66 ft; thence N. 73°08'10"E. 136.86 ft. to the beg. of a curve concave to the N.W. having a radius of 100 ft; thence N. Ely. along said curve 71.62 ft. to the end of same; thence N. 32°06'10"E. 55.08 ft. to the beg. of a curve concave to the S.E. having a radius of 100 ft; thence N. Ely. along said curve 64.20 ft. to the end of same; thence N. 68°53'10"E. 125.68 ft. to a point on the east line of fractional Sec. 20, T. 18., R. 19 W., said point being distant S. 0°16'20"W. 316.46 ft. from a 6 inch x 10 inch sandstone in mound of rock at the N.E. cor. of said fract. sec. 20; thence continuing N. 68°53'10"E. 44.75 ft; thence N. 78°06'00"E. 97.00 ft. to the beg. of a curve concave to the N.W. having a radius of 50 ft.; thence N. Ely. along said curve 58.16 ft. to the end of same; thence N. 11°26'50"E. 64.02 ft; thence N. 31°59'20"E. 115.13 ft. to the beg. of a curve concave to the S.E. having a radius of 100 ft; thence along said curve 62.17 ft. to the end of same; thence N. 67°36'40"E. 296.13 ft. thence N. 86°44'30"E. 119.81 ft; thence N. 60°52'50"E. 193.76 ft; thence N. 37°40'10"E. 198.23 ft; thence N. 21°32'00"E. 401.80 ft. to the beg. of a curve concave to the S.E. having a radius of 300 ft; thence N. Ely. along said curve 163.07 ft. to the end of same; thence N. 52°40'30"E. 199.74 ft; thence N. 26°55'00"E. 23.44 ft. to the beg. of a curve concave to the S.E. having a radius of 50 ft; thence N. Ely. along said curve 46.69 ft. to the end of same; thence N. 80°25'00"E. 37.39 ft. to the beg. of a curve concave to the N.W. having a radius of 300 ft; thence N. Ely. along said curve 188.68 ft. to the end of same; thence N. 44°22'50"E. 254.98 ft.; thence N. 54°41'10"E. 134.96 ft. to the beg. of a curve concave to the N.W., having a radius of 100 ft; thence N. Ely. along said curve 85.90 ft. to the end of same; thence N. 5°28'10"E. 32.22 ft. to the beg. of a curve concave to the west, having a radius of 200 ft; thence Nly. along said curve 89.27 ft. to the end of same; thence N. 20°06'20"W. 163.77 ft; thence N. 12°28'50"W. 90.46 ft. to the beg. of a curve concave to the east, having a radius of 100 ft; thence Nly. along said curve 120.49 ft. to the end of same; thence N. 56°33'10"E. 130.53 ft.; thence N. 41°09'00"E. 156.75 ft.; thence N. 21°10'20"E. 167.68 ft. to the beg. of a curve concave to the west, having a radius of 100 ft; thence Nly. along said curve 63.60 ft. to the end of same; thence N. 15°16'10"W. 147.17 ft. to the beg. of a curve concave to the east, having a radius of 100 ft; thence Nly. along said curve 82.41 ft. to the end of same; thence N. 31°56'50"E. 22.06 ft. to the beg. of a curve concave to the west, having a radius of 100 ft; thence Nly. along said curve 59.78 ft. to the end of same; thence N. 2°18'10"W. 152.73 ft; thence N. 19°38'20"W. 90.64 ft.; thence N. 5°46'20"W. 83.78 ft; thence N. 14°30'50"W. 192.91 ft.; thence N. 5°26'20"W. 63.86 ft. to the beg. of a curve concave the east, having a radius of 100 ft; thence Nly. along said curve 110.74 ft. to the end of same; thence N. 58°00'40"E. 107.60 ft. to the beginning of a curve concave to the N.W. having a radius of 100 ft; thence N. Ely. along said curve 74.61 ft. to the end of same; thence N. 15°15'40"E. 316.99 ft; thence N. 40°52'20"E. 262.54 ft; thence N. 32°40'20"E. 212.50 ft.; thence N. 24°29'20"E. 144.44 ft. to the beg. of a curve concave to the S.E. having a radius of 200 ft; thence N. Ely. along said curve 155.84 ft. to the end of same; thence N. 69°08'00"E. 299.63 ft.; thence N. 47°10'00"E. 135.46 ft; thence N. 28°36'00"E. 424.08 ft; thence N. 36°27'50"E. 161.21 ft. to the beg. of a curve concave to the S.E. having a radius of 100 ft; thence N. Ely. along said curve 51.16 ft. to the end of same; thence N. 65°46'20"E. 115.48 ft. to the beg. of a curve concave to the N.W. having a radius of 50 ft; thence N. Ely. along said curve 55.98 ft. to the end of same; thence N. 1°37'10"E. 23.73 ft. to the beg. of a curve concave to the S.E. having a

radius of 50 ft; thence N. Ely. along said curve 62.58 ft. to the end of same; thence N. $73^{\circ}20'00''$ E. 143.12 ft.; thence N. $81^{\circ}58'30''$ E. 148.85 ft. to a point on the S. line of Sec. 9, T. 18., R. 19 W., said point being distant N. $89^{\circ}52'40''$ E. 1351.19 ft. from a large rock 2 ft. x 6 ft. x 3 ft. high marked $\frac{1}{4}$, at the S.W. cor. of the S.E. $\frac{1}{4}$ of said Sec. 9; thence continuing N. $81^{\circ}58'30''$ E. 133.84 ft.; thence N. $59^{\circ}30'30''$ E. 73.97 ft. to the beg. of a curve concave to the south, having a radius of 100 ft.; thence Ely. along said curve 51.02 ft. to the end of same; thence N. $88^{\circ}44'30''$ E. 21.82 ft. to the beg. of a curve concave to the N.W. having a radius of 50 ft.; thence N. Ely. along said curve 69.67 ft. to the end of same; thence N. $8^{\circ}54'20''$ E. 105.59 ft. to the beg. of a curve concave to the west, having a radius of 100 ft.; thence Nly. along said curve 76.26 ft. to the end of same; thence N. $34^{\circ}47'20''$ W. 4.44 ft. to the beg. of a curve concave to the E. having a radius of 70 ft.; thence Nly. along said curve 50.43 ft. to the end of same; thence N. $6^{\circ}29'20''$ E. 17.26 ft. to the beg. of a curve concave to the S.E. having a radius of 100 ft.; thence N. Ely. along said curve 59.99 ft. to the end of same; thence N. $40^{\circ}51'40''$ E. 83.35 ft.; thence N. $48^{\circ}18'00''$ E. 185.00 ft. thence N. $20^{\circ}59'10''$ E. 81.84 ft. to the beg. of a curve concave to the S.E. having a radius of 100 ft.; thence N. Ely. along said curve 84.53 ft. to the end of same; thence N. $69^{\circ}25'10''$ E. 194.19 ft.; thence S. $85^{\circ}43'30''$ E. 153.24 ft.; thence N. $78^{\circ}27'20''$ E. 211.90 ft.; thence N. $71^{\circ}43'30''$ E. 304.16 ft.; thence N. $87^{\circ}45'30''$ E. 432.70 ft. to the beg. of a curve concave to the N.W. having a radius of 100 ft.; thence N. Ely. along said curve 107.03 ft. to the end of same; thence N. $26^{\circ}26'00''$ E. 220.35 ft. to the beg. of a curve concave to the S.E. having a radius of 100 ft.; thence N. Ely. along said curve 59.66 ft. to the end of same; thence N. $60^{\circ}36'50''$ E. 226.10 ft.; thence N. $78^{\circ}10'50''$ E. 41.67 ft. to the beg. of a curve concave to the N.W. having a radius of 100 ft.; thence N. Ely. along said curve 76.35 ft. to the end of same; thence N. $34^{\circ}26'00''$ E. 401.61 ft.; thence N. $8^{\circ}49'50''$ E. 161.03 ft.; thence N. $11^{\circ}23'30''$ E. 182.03 ft.; thence N. $33^{\circ}19'20''$ E. 162.30 ft. to the beg. of a curve concave to the S.E. having a radius of 200 ft.; thence N. Ely. along said curve 106.74 ft. to the end of same; thence N. $63^{\circ}54'00''$ E. 27.13 ft. to the beg. of a curve concave to the west, having a radius of 50 ft.; thence Nly. along said curve 87.79 ft. to the end of same; thence N. $36^{\circ}41'50''$ W. 366.25 ft. to the beg. of a curve concave to the N.E. having a radius of 200 ft.; thence N.Wly. along said curve 129.38 ft. to the end of same; thence N. $0^{\circ}22'00''$ E. 5.72 ft. to the beg. of a curve concave to the S.E. having a radius of 35 ft.; thence N. Ely. along said curve 63.68 ft. to the end of same; thence S. $75^{\circ}23'30''$ E. 8.89 ft. to the beg. of a curve concave to the N.W. having a radius of 40 ft.; thence N. Ely. along said curve 60.50 ft. to the end of same; thence N. $17^{\circ}56'40''$ E. 34.79 ft. to the beg. of a curve concave to the west, having a radius of 100 ft.; thence Nly. along said curve 51.58 ft. to the end of same; thence N. $11^{\circ}36'30''$ W. 121.06 ft. to the beginning of a curve concave to the S.W. having a radius of 100 ft.; thence N.Wly. along said curve 68.93 ft. to the end of same; thence N. $51^{\circ}06'00''$ W. 56.06 ft. to the beg. of a curve concave to the N.E. having a radius of 200 ft.; thence N.Wly. along said curve 98.27 ft. to the end of same; thence N. $22^{\circ}56'50''$ W. 36.38 ft. to the beg. of a curve concave to the S.E. having a radius of 30 ft.; thence N. Ely. along said curve 64.37 ft. to the end of same; thence S. $80^{\circ}00'20''$ E. 3.21 ft. to the beg. of a curve concave to the north, having a radius of 50 ft.; thence Ely. along said curve 37.70 ft. to the end of same; thence N. $56^{\circ}47'40''$ E. 6.68 ft. to the beg. of a curve, concave to the west, having a radius of 60 ft.; thence Nly. along said curve 74.62 ft. to the end of same; thence N. $14^{\circ}27'50''$ W. 32.29 ft. to the beg. of a curve concave to the S.E. having a radius of 30 ft.; thence N. Ely. along said curve 58.21 ft. to the end of same; thence S. $83^{\circ}17'40''$ E. 9.80 ft. to the beg. of a curve concave to the N.W. having a radius of 50 ft.; thence N. Ely. along said curve 58.18 ft. to the end of same; thence N. $30^{\circ}02'00''$ E. 8.38 ft. to the beginning of a curve concave to the south, having a radius of 50 ft.; thence Ely. along said curve 66.66 ft. to the end of same; thence S. $73^{\circ}35'00''$ E. 20.23 ft. to the beginning of a curve concave to the north, having a radius of 70 ft.; thence Ely. along said curve 64.04 ft. to the end of same; thence N. $54^{\circ}00'00''$ E. 10.19 ft. to the beg. of a curve concave to the S.E. having a radius of 100 ft.; thence N. Ely. along said curve 59.76 ft. to the end of same; thence N. $88^{\circ}14'30''$ E. 5.13 ft. to the beg. of a curve concave to the N.W. having a radius of 60 ft.; thence N. Ely. along said curve 65.75 ft. to the end of same; thence N. $25^{\circ}27'10''$ E. 44.15 ft.; thence N. $0^{\circ}56'30''$ E. 104.99 ft. to the beginning of a

curve concave to the S.E. having a radius of 200 ft; thence N.Ely. along said curve 110.48 ft. to the end of same; thence N. $32^{\circ}35'30''$ E. 45.01 ft. to the beg. of a curve concave to the S.E. having a radius of 100.25 ft; thence N.Ely. along said curve 90.24 ft. to the end of same; thence N. $84^{\circ}10'10''$ E. 7.39 ft. to the beg. of a curve concave to the N.W. having a radius of 70 ft; thence N.Ely. along said curve 53.84 ft. to the end of same; thence N. $40^{\circ}06'10''$ E. 3.40 ft. to the beg. of a curve concave to the west, having a radius of 40 ft; thence Nly. along said curve 59.78 ft. to the end of same; thence N. $45^{\circ}31'30''$ W. 37.26 ft. to the beg. of a curve concave to the S.W. having a radius of 100 ft; thence N.Wly. along said curve 77.48 ft. to the end of same; thence N. $89^{\circ}55'00''$ W. 43.92 ft. to the beg. of a curve concave to the north, having a radius of 100 ft; thence Wly. along said curve 58.67 ft. to the end of same; thence N. $56^{\circ}18'00''$ W. 7.13 ft. to the beg. of a curve concave to the S.W. having a radius of 100 ft; thence N.Wly. along said curve 46.03 ft. to the end of same; thence N. $82^{\circ}40'30''$ W. 8.15 ft. to the beg. of a curve concave to the east, having a radius of 25 ft; thence Nly. along said curve 54.42 ft. to the end of same; thence N. $42^{\circ}02'40''$ E. 98.71 ft; thence N. $36^{\circ}34'40''$ E. 67.58 ft. thence N. $17^{\circ}48'20''$ E. 27.08 ft. to the beg. of a curve concave to the west, having a radius of 49.96 ft; thence Nly. along said curve 48.51 ft. to the end of same; being the beg. of a curve concave to the S.W. having a radius of 58.58 ft; thence N.Wly. along said curve 32.91 ft. to the end of same; thence N. $70^{\circ}00'30''$ W. 111.00 ft; thence N. $60^{\circ}57'20''$ W. 95.10 ft.; thence N. $44^{\circ}37'20''$ W. 70.80 ft; thence N. $55^{\circ}40'20''$ W. 129.04 ft. to the beg. of a curve concave to the East, having a radius of 30 ft; thence Nly. along said curve 60.97 ft. to the end of same; thence N. $60^{\circ}46'50''$ E. 11.24 ft. to the beg. of a curve concave to the south, having a radius of 70 ft; thence Ely. along said curve 43.74 ft. to the end of same; thence S. $83^{\circ}24'50''$ E. 3.38 ft. to the beg. of a curve concave to the N.W. having a radius of 50 ft; thence N.Ely. along said curve 36.23 ft. to the end of same; thence N. $55^{\circ}04'00''$ E. 62.41 ft.; thence N. $33^{\circ}03'20''$ E. 77.43 ft. to the beg. of a curve concave to the S.E. having a radius of 100 ft.; thence N.Ely. along said curve 77.26 ft. to the end of same; thence N. $77^{\circ}19'20''$ E. 16.20 ft; thence N. $48^{\circ}06'20''$ E. 59.72 ft.; thence N. $59^{\circ}49'30''$ E. 209.56 ft. to the beg. of a curve concave to the west, having a radius of 30 ft; thence Nly. along said curve 45.47 ft. to the end of same; thence N. $27^{\circ}01'30''$ W. 4.13 ft. to the beg. of a curve concave to the S.W. having a radius of 50 ft; thence N.Wly. along said curve 50.52 ft. to the end of same; thence N. $84^{\circ}54'40''$ W. 16.24 ft. to the beg. of a curve concave to the N.E. having a radius of 60 ft; thence N.Wly. along said curve 54.82 ft. to the end of same; thence N. $32^{\circ}33'50''$ W. 11.87 ft. to the beg. of a curve concave to the east, having a radius of 60 ft; thence Nly. along said curve 83.70 ft. to the end of same; thence N. $47^{\circ}22'10''$ E. 38.31 ft; thence N. $34^{\circ}37'30''$ E. 14.64 ft. to the beg. of a curve concave to the west, having a radius of 50 ft; thence Nly. along said curve 64.17 ft. to the end of same; thence N. $38^{\circ}54'30''$ W. 2.70 ft. to the beg. of a curve concave to the S.W. having a radius of 60 ft; thence N.Wly. along said curve 40.97 ft. to the end of same; thence N. $78^{\circ}01'40''$ W. 21.93 ft. to the beg. of a curve concave to the east, having a radius of 30 ft; thence Nly. along said curve 77.51 ft. to the end of same; thence N. $70^{\circ}00'30''$ E. 25.85 ft. to the beg. of a curve concave to the S. having a radius of 200 ft; thence Ely. along said curve 95.22 ft. to the end of same; thence S. $82^{\circ}42'50''$ E. 181.27 ft. to the beg. of a curve concave to the S.W. having a radius of 100 ft; thence S.Ely. along said curve 78.45 ft. to the end of same; thence S. $37^{\circ}45'50''$ E. 9.43 ft. to the beg. of a curve concave to the N.E. having a radius of 70 ft; thence S.Ely. along said curve 74.11 ft. to the end of same; thence N. $81^{\circ}34'30''$ E. 100.35 ft.; thence N. $56^{\circ}36'00''$ E. 86.70 ft.; thence N. $38^{\circ}17'30''$ E. 35.72 ft. to a point on the south line of fractional section 3, T.1 S., R.19 W., said point being distant N. $89^{\circ}40'40''$ W. 305.08 ft. from a large rock in mound of rock marked $\frac{1}{4}$, at the S.E. cor. of the S.W. $\frac{1}{4}$ of said fract. Sec. 3; thence continuing N. $38^{\circ}17'30''$ E. 53.17 ft; thence N. $54^{\circ}56'30''$ E. 47.21 ft. to the beg. of a curve concave to the N.W. having a radius of 100 ft; thence N.Ely. along said curve 66.83 ft. to the end of same; thence N. $16^{\circ}39'00''$ E. 1.19 ft. to the beg. of a curve concave to the S.E. having a radius of 100 ft; thence N.Ely. along said curve 133.01 ft. to the end of same; thence S. $87^{\circ}08'30''$ E. 68.12 ft. to the

beginning of a curve concave to the north, having a radius of 100 ft.;
 thence Ely. along said curve 76.70 ft. to the end of same; thence N. 48°
 54' 40" E. 42.05 ft.; thence N. 33° 47' 30" E. 83.13 ft. to the beg. of a curve
 concave to the N.W. having a radius of 200 ft.; thence N. Ely. along said
 curve 112.67 ft. to the end of same; thence N. 1° 30' 50" E. 129.51 ft.; thence
 N. 12° 16' 40" E. 46.07 ft. to the beg. of a curve concave to the west, having
 a radius of 100 ft.; thence Nly. along said curve 101.16 ft. to the end of
 same; thence N. 45° 40' 50" W. 28.33 ft. to the beg. of a curve concave to the
 east, having a radius of 50 ft.; thence Nly. along said curve 69.19 ft. to
 the end of same; thence N. 33° 36' 40" E. 26.32 ft. to the beg. of a curve con-
 cave to the S.E. having a radius of 100 ft.; thence N. Ely. along said curve
 45.77 ft. to the end of same; thence N. 59° 50' 10" E. 1.35 ft. to the beg. of a
 curve concave to the west, having a radius of 30 ft.; thence Nly. along said
 curve 42.99 ft. to the end of same; thence N. 22° 16' 10" W. 10.09 ft. to the
 beg. of a curve concave to the S.E. having a radius of 40 ft.; thence N. Ely.
 along said curve 69.93 ft. to the end of same; thence N. 77° 54' 10" E. 34.41
 ft. to the beg. of a curve concave to the N.W. having a radius of 70 ft.;
 thence N. Ely. along said curve 76.03 ft. to the end of same; thence N. 15°
 40' 10" E. 23.23 ft. to the beg. of a curve concave to the west, having a
 radius of 100 ft.; thence Nly. along said curve 85.63 ft. to the end of same;
 thence N. 33° 23' 40" W. 4.53 ft. to the beg. of a curve concave to the east,
 having a radius of 50 ft.; thence Nly. along said curve 51.84 ft. to the end
 of same; thence N. 26° 00' 20" E. 5.43 ft. to the beginning of a curve concave
 to the S.E. having a radius of 100 ft.; thence N. Ely. along said curve
 68.09 ft. to the end of same; thence N. 65° 01' 10" E. 202.85 ft. to the beg. of
 a curve concave to the west, having a radius of 50 ft.; thence Nly. along
 said curve 83.23 ft. to the end of same; thence N. 30° 21' 00" W. 83.65 ft.;
 thence N. 16° 50' 50" W. 82.79 ft. to the beg. of a curve concave to the east,
 having a radius of 100 ft.; thence Nly. along said curve 107.95 ft. to the
 end of same; thence N. 45° 00' 10" E. 16.16 ft. to the beg. of a curve concave
 to the S.E. having a radius of 100 ft.; thence N. Ely. along said curve
 55.60 ft. to the end of same; thence N. 76° 51' 40" E. 87.30 ft.; thence S. 79°
 22' 30" E. 149.74 ft.; thence S. 58° 04' 20" E. 119.15 ft. to the beg. of a curve
 concave to the north, having a radius of 40 ft.; thence Ely. along said
 curve 80.09 ft. to the end of same; thence N. 7° 12' 40" E. 79.65 ft. to the beg.
 of a curve concave to the S.E. having a radius of 50 ft.; thence N. Ely.
 along said curve 62.94 ft. to the end of same; thence N. 79° 20' 20" E. 28.95 ft.
 to the beg. of a curve concave to the N.W. having a radius of 50 ft.; thence
 N. Ely. along said curve 72.65 ft. to the end of same; thence N. 3° 54' 50" W.
 9.50 ft. to the beg. of a curve concave to the east, having a radius of 100
 ft.; thence Nly. along said curve 78.45 ft. to the end of same; thence N. 41°
 02' 10" E. 113.97 ft. to the beg. of a curve concave to the S.E. having a rad-
 ius of 200 ft.; thence N. Ely. along said curve 98.80 ft. to the end of same;
 thence N. 69° 20' 20" E. 131.32 ft. to the beg. of a curve concave to the west,
 having a radius of 30 ft.; thence Nly. along said curve 62.22 ft. to the end
 of same; thence N. 49° 29' 20" W. 93.24 ft. to the beg. of a curve concave to
 the N.E. having a radius of 100 ft.; thence N. Wly. along said curve 94.39 ft.
 to the end of same; thence N. 4° 35' 30" E. 158.14 ft. to the beg. of a curve
 concave to the S.E. having a radius of 100 ft.; thence N. Ely. along said
 curve 87.99 ft. to the end of same; thence N. 55° 00' 30" E. 204.25 ft.; thence
 N. 77° 23' 20" E. 216.17 ft. to the beg. of a curve concave to the N.W. having a
 radius of 100 ft.; thence N. Ely. along said curve 63.87 ft. to the end of
 same; thence N. 40° 47' 40" E. 45.94 ft. to the beg. of a curve concave to the
 west, having a radius of 100 ft.; thence Nly. along said curve 89.89 ft. to
 the end of same; thence N. 10° 42' 30" W. 1.62 ft. to the beg. of a curve con-
 cave to the S.W. having a radius of 70 ft.; thence N. Wly. along said curve
 84.86 ft. to the end of same; thence N. 80° 09' 50" W. 9.80 ft.; thence N. 67° 30'
 50" W. 86.28 ft.; thence N. 75° 22' 30" W. 88.55 ft.; thence N. 63° 22' 10" W. 58.40 ft.
 thence N. 38° 30' 00" W. 49.35 ft. to the beg. of a curve concave to the N.E.
 having a radius of 100 ft.; thence N. Wly. along said curve 68.62 ft. to the
 end of same; thence N. 0° 49' 00" E. 213.70 ft. to the beg. of a curve concave
 to the east, having a radius of 100 ft.; thence Nly. along said curve 56.81
 ft. to the end of same; thence N. 33° 21' 50" E. 45.00 ft.; thence N. 50° 54' 10" E.
 103.22 ft. to the beg. of a curve concave to the S. having a radius of 50
 ft.; thence Ely. along said curve 65.20 ft. to the end of same; thence S. 54°
 22' 50" E. 19.29 ft. to the beg. of a curve concave to the north, having a
 radius of 50 ft.; thence Ely. along said curve 59.22 ft. to the end of same;

thence N.57°45'30"E.86.52 ft.;thence N.71°04'50"E.88.54 ft.;thence N.
 86°44'50"E.53.68 ft.;thence S.68°19'00"E.44.55 ft.to the beg.of a curve
 concave to the S.W.having a radius of 70 ft.;thence S.Ely.along said
 curve 41.09 ft.to the end of same;being the beg.of a curve concave to
 the north,having a radius of 29.45 ft.;thence Ely.along said curve
 78.48 ft.to the end of same;thence N.7°22'00"W.9.10 ft.to the beg.of a
 curve concave to the east,having a radius of 100 ft.;thence Nly.along
 said curve 75.66 ft.to the end of same;thence N.35°59'00"E.1.51 ft.to
 the beg.of a curve concave to the west,having a radius of 70 ft.;thence
 Nly.along said curve 54.46 ft.to the end of same;thence N.8°35'30"W.
 3.46 ft.to the beg.of a curve concave to the S.W.having a radius of 70
 ft.;thence N.Wly.along said curve 44.66 ft.to the end of same;thence N.
 45°08'40"W.9.12 ft.to the beg.of a curve concave to the N.E.having a
 radius of 70 ft.;thence N.Wly.along said curve 40.38 ft.to the end of
 same;thence N.12°05'20"W.0.81 ft.to the beg.of a curve concave to the
 S.E.having a radius of 35 ft.;thence N.Ely.along said curve 41.47 ft.
 to the end of same;thence N.55°48'10"E.8.64 ft.to the beg.of a curve
 concave to the west,having a radius of 25 ft.;thence Nly.along said
 curve 52.93 ft.to the end of same;thence N.65°30'30"W.20.69 ft.to the
 beg.of a curve concave to the N.E.having a radius of 100 ft.;thence
 N.Wly.along said curve 67.75 ft.to the end of same;thence N.26°41'30"W.
 32.62 ft.to the beginning of a curve concave to the south,having a rad-
 ius of 50 ft.;thence Wly.along said curve 80.11 ft.to the end of same;
 thence S.61°30'30"W.25.32 ft.to the beg.of a curve concave to the N.
 having a radius of 70 ft.;thence Wly.along said curve 48.55 ft.to the
 end of same;thence N.78°45'00"W.0.27 ft.to the beg.of a curve concave
 to the N.E.having a radius of 50 ft.;thence N.Wly.along said curve
 43.04 ft.to the end of same;thence N.29°25'40"W.141.47 ft.thence N.6°
 06'50"W.17.41 ft.to the beg.of a curve concave to the S.E.having a
 radius of 100 ft.;thence N.Ely.along said curve 117.32 ft.to the end of
 same;thence N.61°06'30"E.0.37 ft.to the beg.of a curve concave to the
 south,having a radius of 100 ft.;thence Ely.along said curve 65.21 ft.
 to the end of same;thence S.81°31'30"E.65.84 ft.to the beg.of a curve
 concave to the N.W.having a radius of 50 ft.;thence N.Ely.along said
 curve 57.16 ft.to the end of same;thence N.32°58'20"E.3.16 ft.to the
 beg.of a curve concave to the S.E.having a radius of 100 ft.;thence
 N.Ely.along said curve 88.20 ft.to the end of same;thence N.83°30'20"E.
 3.48 ft.to the beg.of a curve concave to the N.W.having a radius of 30
 ft.;thence N.Ely.along said curve 55.20 ft.to the end of same;thence N.
 21°54'40"W.49.79 ft.;thence N.8°31'10"W.99.72 ft.to the beg.of a curve
 concave to the S.E.having a radius of 100 ft.;thence N.Ely.along said
 curve 89.48 ft.to the end of same;thence N.42°44'50"E.133.77 ft.to the
 beg.of a curve concave to the south,having a radius of 50 ft.;thence
 Ely.along said curve 63.01 ft.to the end of same;thence S.65°02'50"E.
 0.24 ft.to the beginning of a curve concave to the N.having a radius of
 100 ft.;thence Ely.along said curve 65.76 ft.to the end of same;thence
 N.77°16'40"E.0.73 ft.to the beg.of a curve concave to the N.W.having a
 radius of 40 ft.;thence N.Ely.along said curve 68.83 ft.to the end of
 same;thence N.21°19'10"W.4.35 ft.to the beg.of a curve concave to the
 east,having a radius of 50 ft.;thence Nly.along said curve 73.50 ft.to
 the end of same;thence N.62°54'40"E.146.97 ft.to the beg.of a curve
 concave to the N.W.having a radius of 50 ft.;thence N.Ely.along said
 curve 72.90 ft.to the end of same;thence N.20°37'50"W.35.54 ft.;thence
 N.12°22'30"W.121.09 ft.to the beg.of a curve concave to the S.W.hav-
 ing a radius of 50 ft.;thence N.Wly.along said curve 52.63 ft.to the
 end of same;thence N.72°41'00"W.3.23 ft.to the beg.of a curve concave
 to the N.E.having a radius of 40 ft.;thence N.Wly.along said curve 41.75
 ft.to the end of same;thence N.12°52'40"W.5.13 ft.to the beg.of a curve
 concave to the east,having a radius of 100 ft.;thence Nly.along said
 curve 59.99 ft.to the end of same;thence N.21°29'30"E.2.46 ft.to the
 beg.of a curve concave to the S.E.having a radius of 60 ft.;thence N.Ely.
 along said curve 53.58 ft.to the end of same;thence N.72°39'20"E.3.53
 ft.to the beg.of a curve concave to the west,having a radius of 40 ft.
 thence Nly.along said curve 86.48 ft.to the end of same;thence N.51°
 12'50"W.22.46 ft.to the beg.of a curve concave to the N.E.having a
 radius of 100 ft.;thence N.Wly.along said curve 77.26 ft.to the end of
 same;thence N.6°56'50"W.197.77 ft.to the beg.of a curve concave to the
 S.W.having a radius of 200 ft.;thence N.Wly.along said curve 101.67 ft

to the end of same;thence N.36°04'20"W.32.73 ft.;thence N.49°51'20"W. 71.29 ft.to the beg.of a curve concave to the N.E.having a radius of 100 ft.;thence N.Wly.along said curve 65.13 ft.to the end of same;thence N.12°32'10"W.38.38 ft.;thence N.36°21'50"W.22.43 ft.to the beg.of a curve concave to the S.W.having a radius of 100 ft.;thence N.Wly.along said curve 53.44 ft.to the end of same;thence N.66°59'00"W.0.84 ft.to the beg. of a curve concave to the N.E.having a radius of 50 ft.;thence N.10°15'40"W.36.65 ft.to the beg.of a curve concave to the S.W.having a radius of 100 ft.;thence N.Wly.along said curve 57.00 ft.to the end of same;thence N.42°55'20"W.25.45 ft.to the beg.of a curve concave to the S.W.having a radius of 100 ft.;thence N.Wly.along said curve 51.11 ft.to the end of same;thence N.72°12'30"W.25.18 ft.thence S.87°38'20"W.55.98 ft.to the beg. of a curve concave to the N.E.having a radius of 50 ft.;thence N.Wly.along said curve 48.56 ft.to the end of same;thence N.36°43'10"W.78.04 ft.thence N.15°09'00"W.131.91 ft.;thence N.37°14'30"W.186.10 ft.;thence N.53°38'10"W. 99.76 ft.;thence N.35°04'40"W.12.03 ft.to the beg.of a curve concave to the S.W.having a radius of 100 ft.;thence N.Wly.along said curve 53.97 ft. to the end of same;thence N.66°00'10"W.50.30 ft.;thence N.48°08'10"W. 106.18 ft.;thence N.69°08'10"W.46.88 ft.to the beg.of a curve concave to the N.E.,having a radius of 30 ft.;thence N.Wly.along said curve 38.93 ft.to the end of same;thence N.5°12'30"E.8.98 ft.to the beg.of a curve concave to the S.W.having a radius of 30 ft.;thence N.Wly.along said curve 53.97 ft.to the end of same;thence S.82°07'50"W.69.87 ft.to the beg.of a curve concave to the N.E.having a radius of 50 ft.;thence N.Wly. along said curve 90.39 ft.to the end of same;thence N.5°42'20"E. 30.91 ft.to the beg.of a curve concave to the west,having a radius of 100 ft.; thence Nly.along said curve 69.91 ft.to the end of same;thence N.34°21' 10"W. 3.74 ft.to the beg.of a curve concave to the east,having a radius of 80 ft.;thence Nly.along said curve 53.99 ft.to the end of same;thence N.4°18'50"E.32.23 ft.to the beg.of a curve concave to the S.W.having a radius of 100 ft.;thence N.Wly.along said curve 88.39 ft.to the end of same;thence N.46°19'40"W.120.44 ft.;thence N.58°28'40"W.166.85 ft.to the beg.of a curve concave to the N.E.having a radius of 60 ft.;thence N.Wly. along said curve 36.39 ft.to the end of same;thence N.23°43'30"W. 12.38 ft.to the beg.of a curve concave to the S.W.having a radius of 100 ft.; thence N.Wly.along said curve 48.93 ft.to the end of same;thence N.51°45' 30"W.52.17 ft.to the beg.of a curve concave to the N.E.having a radius of 100 ft.;thence N.Wly.along said curve 71.56 ft.to the end of same;thence N.10°45'30"W.62.57 ft.to the beg.of a curve concave to the east,having a radius of 100 ft.;thence Nly.along said curve,83.33 ft.to the end of same; thence N.36°59'20"E.72.60 ft.;thence N.24°13'10"E.127.81 ft.to the beg.of a curve concave to west,having a radius of 200 ft.;thence Nly.along said curvell5.22 ft.to the end of same;thence N.8°47'20"W.2.08 ft.to the beg. of a curve concave to the S.W.having a radius of 80 ft.;thence N.Wly. along said curve 46.82 ft.to the end of same;thence N.42°19'20"W. 49.27 ft.;thence N.21°20'00"W.103.78 ft.;thence N.28°21'30"W. 65.82 ft.to the beg. of a curve concave to the east,having a radius of 100 ft.;thence Nly.along said curve 64.01 ft.to the end of same;thence N.8°19'00"E.157.85 ft.; thence N.10°48'30"W.121.41 ft.;thence N.36°15'30"W.60.26 ft.to the beg.of a curve concave to the N.E.having a radius of 200 ft.;thence N.Wly.along said curve 125.26 ft.to the end of same;thence N.0°22'30"W.21.84 ft.to the beg.of a curve concave to the east,having a radius of 200 ft.;thence Nly.along said curve 0.35 ft.to a point on the boundary line between the Counties of L.A.& Ventura,distant N.53°50'00"E.31808 ft.from Sta.No.T.M. 11 of the Ro.Topanga Malibu Sequit,being an angle point in the boundary line between said Counties of L.A.& Ventura,as shown on County Surveyor's Map No.5312 on file on the office of the Surveyor of L.A.Co.;thence continuing N.Ely.along said curve 130.51 ft.to the end of same,a radial line to said curve at its point of intersection with the county line bears N.89°43'30"E.

All curves are tangent to the straight lines they join.

It is understood that the side lines of the above described strip of land are to be prolonged or shortened at all angle points,so as to terminate at their point of intersection.

Reference is hereby made to County Surveyor's Map No.8093,on file in the office of the Surveyor of L.A.County.

Conditions: Subject to clauses included in deed form adopted by Board of Supervisors Apr.3-1916.

Approved as to description by F.W.Stoddard.
 Approved as to form by E.T.Bishop. Accepted in Road Book Vol.19-191.
 Copied by Leffler May 15-1918. Compared by J.Doan May 15-1918.

Platted on Index Map No. 19 by Wise Oct. 8 1918

Platted on Assessors Book No. 176 by Schnackenberg 1-18-19 1918

Checked by Not signed by N.P.B. 1-22-19 1918

Cross referenced by Wise Sept. 19 1918
See C.S. 8093 1519

----- 000000 -----

Recorded in Book 6646 of Deeds on page 273, May 13, 1918.

Grantors: Wm.B.Barber & Nellie E.Barber

Grantee: County of Los Angeles

Nature of Conveyance: Rd.Deed

C.S. 8202

Date of Conveyance: Aug. 15-1916

Granted for: Public Rd. & highway purposes.

Name of Rd.: Unnamed.

Description: 20 ft. off the N. side of the N.E. $\frac{1}{4}$ of Sec. 22, T. 7N., R. 11W.
 S.B.M.

Conditions: It is understood etc.

Approved as to description by F.W.Stoddard.
 Approved as to form by E.T.Bishop. Accepted in Road Book Vol. 19-204.

Platted on Index Map No. 15 by Sommer Nov. 30th 1918

Platted on Assessors Book No. 72 by Schnackenberg 1-15-19 1918

Checked by N.P.B. 1-22-19 1918

Cross referenced by Wise Sept. 20 1918
7211

----- 000000 -----

Recorded in Book 6646 of Deeds on page 273, May 13-1918

Grantors: Dorothy Hart & Seth Hart.

Grantee: County of Los Angeles

C.S. 8202

Nature of Conveyance: Rd. Deed.

Date of Conveyance: May 7-1917.

Granted for: Public Rd. & highway purposes.

Name of Rd.: Unnamed.

Description: 20 ft. off the W. side of the N.W. $\frac{1}{4}$ of the N.W. $\frac{1}{4}$ of Sec. 15,
 T. 7N., R. 11 W. S.B.M.

Conditions; It is understood etc.

Approved as to description by F.W.Stoddard
Approved as to form by E.T.Bishop. Accepted in Road Book Vol. 19-204.
Copied by Leffler May 15-1918 Compared by Leffler May 15-1918.

Platted on Index Map No. 15 by Sommer Nov. 30th 1918

Platted on Assessors Book No. 121 by Schnackenberg Dec. 24th 1918

Checked by N.P.D. 12-27 1918

Cross referenced by Wise Sept. 20 1918

77211

----- 000000 -----

Recorded in Book 6646 of Deeds on page 272, May 13-1918

Grantors: J.W.Kahle, Anna H.Foster, & Z.E.Foster

Grantee: County of Los Angeles

See D. 29-295
O.R. 592-192

Nature of Conveyance: Grant Deed

C.S. 8202

Date of Conveyance: Dec. 26-1916.

Granted for: Public Rd. & highway purposes.

Name of Rd.- Midway Rd.

Description: 20 ft. off the S. side & 20 ft. off the E. side of the S. $\frac{1}{2}$ of the N.E. $\frac{1}{4}$ of Sec. 13, T. 7N., R. 12 W. S.B.M.

Approved as to description by F.W.Stoddard
Approved as to form by E.T.Bishop. Accepted in Road Book Vol. 19-203.
Copied by Leffler May 15-1918. Compared by Leffler May 15-1918.

Platted on Index Map No. 16 by Sommer Dec. 10th 1918

Platted on Assessors Book No. 72 by H. Sch. 3-14-22 1918

Checked by not as shown on map 1918

Cross referenced by Wise Sept. 20 1918

77212

----- 000000 -----

Recorded in Book 6668 of Deeds on page 188, May 13-1918.

Grantors: F.C.Beutel & L.Corrie Beutel.

Grantee: County of Los Angeles

Nature of Conveyance: Grant Deed

C.S. 8202

Date of Conveyance: Apr. 18-1916.

Granted for: Public Rd. & highway purposes.

Name of Rd.: Unnamed.

Description: 20 ft. off the E. side of of the N.E. $\frac{1}{4}$ of the N.E. $\frac{1}{4}$ of Sec. 16, T. 7N., R. 11 W. S.B.M.

Approved as to description by F.W.Stoddard
Approved as to form by E.T.Bishop. Accepted in Road Book Vol. 19- 204.
Copied by Leffler May 15-1918. Compared by Leffler May 15-1918

Platted on Index Map No. 15 by Sommer Nov. 30th 1918
 Platted on Assessors Book No. 72 by Schnackentech 1-15-19 1918
 Checked by N.P.B. 1-22-19 1918
 Cross referenced by Wise Sept. 20 1918

7 N 11

----- 000000 -----

Recorded in Book 6637 of Deeds on page 343, May 13-1918.

Grantors: Nick Renner & Mamie A. Renner.

Grantee: County of Los Angeles.

C.S. 8702

Nature of Conveyance: Rd. Deed

Date of Conveyance: Dec. 19-1916

Granted for: Public Rd. & highway purposes.

Name of Rd- Midway Rd.

Description: 20 ft. of the N. side of the N.E. $\frac{1}{4}$ of the S.W. $\frac{1}{4}$ of Sec. 13,
 T. 7N., R. 12 W. S.B.M.

Conditions: It is understood etc.

Approved as to description by F.W. Stoddard

Approved as to form by E.T. Bishop. Accepted in Road Book Vol. 19-203.

Copied by Leffler May 15-1918. Compared by Leffler May 15-1918.

Platted on Index Map No. 16 by Sommer Dec. 10th 1918

Platted on Assessors Book No. 72 by Schnackentech 1-15-1 1918

Checked by N.P.B. 1-22-19 1918

Cross referenced by Wise Sept 20 1918

7 N 12

----- 000000 -----

Recorded in Book 6650 of Deeds on page 268, Apr. 29-1918.

Grantors: Elizabeth Straszacker & Taylor Milling Co.

Grantee: County of Los Angeles.

Nature of Conveyance: Rd. Deed

Date of Conveyance: July 16-1917.

Granted for: Public Rd. & highway purposes.

Name of Rd: Decker Rd.

Description: Same description as Deed 6682 page 1, copied in this book
 on page 98.

Conditions: It is understood etc.

Approved as to description by F.W. Stoddard

Approved as to form by E.T. Bishop. Accepted in Road Book Vol. 19-191.

Copied by Leffler May 15-1918.

Platted on Index Map No. 19 by Wise Oct. 8 1918

Platted on Assessors Book No. 176 by _____ 1918
 Checked by Not signed by all _____ 1918
 Cross referenced by Wise Sept. 20 1918

1819

----- 000000 -----

Recorded in Book 6677 of Deeds on page 83, May 13, 1918.

Grantors: J.A. Mead & A.P. Mead.

Grantee: County of Los Angeles

C.S. 8202

Nature of Conveyance: Grant Deed

Date of Conveyance: July 26-1917.

Granted for: Public Rd. & highway purposes.

Name of Rd.: Midway Rd.

Description: 20 ft. off the N. side of the N.W. $\frac{1}{4}$ of the S.E. $\frac{1}{4}$ of Sec. 14,
 T. 7N., R. 12 W., S.B.M.

Approved as to description by F.W. Stoddard

Approved as to form by E.T. Bishop. Accepted in Road Book Vol. 19-203.

Copied by Leffler May 16-1918. Compared by Leffler May 16-1918.

Platted on Index Map No. 16 by Sommer Dec. 10th 1918

Platted on Assessors Book No. 72 by Schnackenberg 1-15-19 1918

Checked by M.P.B. 1-22-19 1918

Cross referenced by Wise Sept. 20 1918

7712

----- 000000 -----

Recorded in Book 6677 of Deeds on page 83, May 13-1918

Grantors: Minor H. White & Annie K. White

Grantee: County of Los Angeles

C.S. 8202

Nature of Conveyance: Rd. Deed.

Date of Conveyance: Sept. 12, 1916

Granted for: Public Rd. & highway purpose.

Name of Rd.: Midway Rd.

Description: 20 ft. off of the N. side of the N.E. $\frac{1}{4}$ of the S.E. $\frac{1}{4}$ of Sec. 14,
 T. 7N., R. 12 W. S.B.M. & 20 ft. off the E. side of said described
 land.

Conditions: It is understood etc.

Approved as to description by F.W. Stoddard

Approved as to form by E.T. Bishop. Accepted in Road Book Vol. 19-203.

Copied by Leffler May 16-1918. Compared by Leffler May 16-1918.

Platted on Index Map No. 16 by Sommer Dec. 10th 1918

Platted on Assessors Book No. 72 by Schnackenberg 1-15-19 1918
Checked by N.P.B. - 1-22-19 1918
Cross referenced by Wise Sept. 20 1918

7212

----- 000000 -----

Recorded in Book 6677 of Deeds on page 81, May 13-1918
Grantors: Philander E. Berry & Jessie S. Berry
Grantee: County of Los Angeles
Nature of Conveyance: Rd. Deed
Date of Conveyance: Jan. 10-1918. (S. 8202)
Granted for: Public Rd. & highway purposes.
Name of Rd. Unnamed Rd. & Midway Rd.
Description: 20 ft. off the W. side & 20 ft. off the S. side of the N.W. $\frac{1}{4}$ of Sec. 17, T. 7 N., R. 11 W. S.B.M.
Conditions: Subject to clauses included in deed form adopted by Board of Supervisors Apr. 3-1916.

Approved as to description by F.W. Stoddard
Approved as to form by E.T. Bishop. Accepted in Road Book Vol. 19-204.
Copied by Leffler May 16-1918. Compared by Leffler May 16-1918.

Platted on Index Map No. 15 by Sommer Nov. 30th 1918
Platted on Assessors Book No. 72 by H. Sch 1-15-19 1918
Checked by N.P.B. 1-22-19 1918
Cross referenced by Wise Sept. 20 1918

7211

----- 000000 -----

Recorded in Book 6574 of Deeds on page 259 May 13, 1918.
Grantors: Chamlers B. Lewton & Mrs. Nellie E. Lewton.
Nature of Conveyance: Rd. Deed
Date of Conveyance: Dec. 19-1917.
Granted for: Public Rd. & highway purposes.
Name of Rd.: Midway Rd.
Description: 20 ft. off the S. side of the E. $\frac{3}{4}$ of the S.E. $\frac{1}{4}$ of the N.W. $\frac{1}{4}$ of Sec. 18, T. 7 N., R. 11 W. S.B.M.
Conditions: Subject to clauses included in deed form adopted by Board of Supervisors, Apr. 3-1916.

Approved as to description by F.W. Stoddard
Approved as to form by E.T. Bishop. Accepted in Road Book Vol. 19-203.
Copied by Leffler May 16-1918. Compared by Leffler May 16-1918.

Platted on Index Map No. 15 by Sommer Nov. 30th 1918
Platted on Assessors Book No. 72 by Schnackenberg 1-15-19 1918

Checked by N.P.B. 1-22-19 1918

Cross referenced by Wisc Sept 20 1918

7211

----- 0000000 -----

Recorded in Book 6612 of Deeds on page 250, May 13-1918.

Grantors: G.W.Mullendore, Nellie B.Mullendore, E.J.Wolven, Flora B.Wolven.

Grantee- County of Los Angeles

D.M. 6612-251

Nature of Conveyance: Rd.Deed.

Date of Conveyance: April 16-1918.

Granted for: Public Rd.& highway purposes.

Name of Rd.Wilmington Rd.

Description: A strip of land 10 ft.wide, being the Nly. 10 ft. of lot 135, Tract No.15, (M.B.12-189), excepting any portions thereof already deeded or dedicated for highway purposes. To be known as Wilmington Road. Reference is hereby made to colored portion of attached map.

Conditions: Subject to clauses included in deed form adopted by Board of Supervisors, Apr.3-1916.

Approved as to description by A.E.Timmons.

Approved as to form by E.T.Bishop. Accepted in Road Book Vol.19-203.

Copied by Leffler May 16-1918. Compared by Leffler May 16-1918.

Platted on Index Map No. 28 by Sommer 2-18-'19 1918

Platted on Assessors Book No. 315 by Schnackenberg 1-21-19 1918

Checked by N.P.B. 1-21-19 1918

Cross referenced by Wisc Sept. 20 1918

4514

----- 000000 -----

Recorded in Book 6683 of Deeds on page 94, May 15-1918

Grantors: E.C.Redman, Pearle H.Jarrett

Grantee: County of Los Angeles

C.S. 8508

Nature of Conveyance: Rd.Deed

Date of Conveyance: Feb.13, 1918.

Granted for: Public Rd.& highway purposes.

Name of Rd: Redman Rd.

Description: The S 30 ft. of the S.E. $\frac{1}{4}$ of the S.E. $\frac{1}{4}$ of Sec.20, T.8N., R.10W. S.B.M. To be known as Redman Rd.

Conditions: Subject to clauses included in deed form adopted by Board of Supervisors Apr.3-1916.

Approved as to description by F.W.Stoddard.

Approved as to form by E.T.Bishop. Accepted in Road Book Vol.19-205.

Copied by Leffler May 18-1918. Compared by Leffler May 18-1918.

Platted on Index Map No. 15 by Sommer Nov. 30th 1918

Platted on Assessors Book No. 121 by Schnackenberg Dec. 24th 1918

112
Checked by HCT + N.P.B. Dec 27 1918

Cross referenced by Wise Sept. 20 1918

8710

----- 000000 -----

Recorded in Book 6646 of Deeds on page 281, May 15-1918.

Grantor: George Kunkel

Grantee: County of Los Angeles.

Nature of Conveyance: Rd. Deed

Date of Conveyance: Feb. 9-1918.

C.S. 8508

Granted for: Public Rd. & highway purposes.

Name of Rd: Redman Rd.

Description: The S 30 ft. of the E $\frac{1}{4}$ of the S.E. $\frac{1}{4}$ of the S.W. $\frac{1}{4}$ of the S.E. $\frac{1}{4}$ of Sec. 20, T. 8N., R. 10 W. S.B.M. To be known as Redman Rd.

Conditions: Subject to clauses included in deed form adopted by Board of Supervisors Apr. 3, 1916.

Approved as to description by F.W. Stoddard

Approved as to form by E.T. Bishop. Accepted in Road Book Vol. 19-205.

Copied by Leffler May 18-1918. Compared by Leffler May 18-1918.

Platted on Index Map No. 15 by Sommer Dec. 2nd 1918

Platted on Assessors Book No. 121 by Schnackenberg 24th 1918

Checked by HCT + N.P.B. Dec 27 1918

Cross referenced by Wise Sept 20 1918

8710

----- 000000 -----

Recorded in Book 6646 of Deeds on page 282, May 15-1918.

Grantor: Mary Bennett

Grantee: County of Los Angeles

Nature of Conveyance: Rd. Deed

Date of Conveyance: March 29-1918.

Granted for: Public Rd. & highway purposes.

Name of Rd.: Redman Rd.

Description: The N 30 ft. of the N.W. $\frac{1}{4}$ of Sec. 28, T. 8N., R. 10 W. S.B.M. To be known as Redman Rd.

Conditions: Subject to clauses included in deed form adopted by Board of Supervisors, Apr. 3-1916.

Approved as to description by F.W. Stoddard.

Approved as to form by E.T. Bishop. Accepted in Road Book Vol. 19-205.

Copied by Leffler May 18-1918. Compared by Leffler May 18-1918.

Platted on Index Map No. 15 by Sommer Dec. 2nd 1918

Platted on Assessors Book No. 121 by Schnackenberg 24th 1918

Checked by HCT + N.P.B Dec 27 1918
Cross referenced by Wise Sept 20 1918
87210
----- 000000 -----

Recorded in Book 6675 of Deeds on page 130, May 15-1918.
Grantors: Rachel A.Mc.Cormick & M.Rose Moore.
Grantee: County of Los Angeles.
Nature of Conveyance: Rd.Deed C.S. 8508
Date of Conveyance: April 11-1918.
Granted for: Public Rd.& highway purposes.
Name of Rd.: Redman Rd.
Description: The N 30 ft.of the N.E. $\frac{1}{4}$ of Sec.28,T.8N.,R.10 W. S.B.M.
To be known as Redman Rd.
Conditions: Subject to clauses included in deed form adopted by Board of
Supervisors Apr.3-1916.
Approved as to description by F.W.Stoddard.
Approved as to form by E.T.Bishop.
Accepted in Road Book Vol. 19-205.
Copied by Leffler May 18-1918 Compared by Leffler May 18-1918.

Platted on Index Map No. 15⁶⁹ by Sommer Dec. 2nd 1918
Platted on Assessors Book No. 121 by Schnackenberg Dec. 26th 1918
Checked by HCT + N.P.B Dec. 27 1918
Cross referenced by Wise Sept. 20 1918
87210
----- 000000 -----

Recorded in Book 6669 of Deeds on page 200, May 15-1918.
Grantors: E.C.Redman, Pearle H.Jarrett.
Grantee: County of Los Angeles. C.S. 8508
Nature of Conveyance: Rd. Deed.
Date of Conveyance: Feb.13-1918.
Granted for: Public Rd.& highway purposes.
Name of Rd: Redman Rd.
Description: The S 30 ft.of the S.W. $\frac{1}{4}$ of the S.E. $\frac{1}{4}$ of Sec.20,T.8N.R,R.10W.
S.B.M,except that portion in the E. $\frac{1}{2}$ of the S.E. $\frac{1}{4}$ of the S.W. $\frac{1}{4}$ of the
S.E. $\frac{1}{4}$ of said Sec.20. To be known as Redman Rd.
Conditions: Subject to clauses included in deed form adopted by Board of
Supervisors, Apr.3-1916.
Approved as to description by F.W.Stoddard.
Approved as to form by E.T.Bishop. Accepted in Road Book Vol.19-205.
Copied by Leffler May 18-1918. Compared by Leffler May 18-1918.
Platted on Index Map No. 15⁶⁹ by Sommer Dec. 2nd 1918

Platted on Assessors Book No. 121 by Schnackenberg Dec. 26th 1918
Checked by HCT + NPB Dec 27 1918
Cross referenced by Wise Sept. 20 1918

8710

----- 000000 -----

Recorded in Book 6691 of Deeds on page 1, May 15-1918

Grantor: E.C.Redman
Grantee: County of Los Angeles.
Nature of Conveyance: Rd.Deed C.S.8508
Date of Conveyance: Feb.14-1918.
Granted for: Public Rd.& highway purposes.
Name of Rd: Redman Rd.

Description: Parcel No.1. The N 30 ft.of the N. $\frac{1}{2}$ of the N.E. $\frac{1}{4}$ of the N.E. $\frac{1}{4}$ of Sec.29,T.8 N.,R.10 W. S.B.M. & the N 30 ft.of the E. $\frac{1}{2}$ of the N.E. $\frac{1}{4}$ of the N.W. $\frac{1}{4}$ of the N.E. $\frac{1}{4}$ of said Sec.29.
Parcel No.2. The N 30 ft.of the E. $\frac{1}{2}$ of the N.W. $\frac{1}{4}$ of the N.W. $\frac{1}{4}$ of the N.E. $\frac{1}{4}$ of said Sec.29. To be known as Redman Road.

Conditions: Subject to clauses included in deed form adopted by Board of Supervisors, Apr.3-1916.
Approved as to description by F.W.Stoddard
Approved as to form by E.T.Bishop. Accepted in Road Book Vol. 19-205.
Copied by Leffler May 20-1918. Compared by Leffler May 20-1918.

Platted on Index Map No. 15 69 by Sommer Dec.2nd 1918
Platted on Assessors Book No. 121 by Schnackenberg Dec 26th 1918
Checked by HCT + NPB Dec 27 1918
Cross referenced by Wise Sept. 20 1918

8210

----- 000000 -----

Recorded in Book 6691 of Deeds on page 5, May 15-1918.

Grantor: Blanche R.Washburn.
Grantee: County of Los Angeles
Nature of Conveyance: Rd.Deed
Date of Conveyance: May 1-1916.
Granted for: Public Rd.& highway purposes.
Name of Rd:Lancaster-Wilsons Rd.

Description: 25 ft.off the E.side of the N.E. $\frac{1}{4}$ of the N.E. $\frac{1}{4}$ of Sec.14, T.7N.,R.11 W. S.B.M.
Conditions: It is understood etc.

Approved as to description by F.W.Stoddard
 Approved as to form by E.T.Bishop. Accepted in Road Boo Vol.19-205.
 Copied by Leffler May 20-1918. Compared by Leffler May 20,1918.

Platted on Index Map No. 15 by Sommer Dec. 2nd 1918

Platted on Assessors Book No. 121 by Schnackenberg Dec. 26th 1918

Checked by HCT & NPB Dec 1918

Cross referenced by Wise Sept. 20 1918

----- 000000 -----

7711

Recorded in Book 6691 of Deeds on page 5, May 15-1918.

Grantors: Washburn B. Stirdivant & Ella F. Stirdivant.

Grantee: County of Los Angeles.

Nature of Conveyance: Rd. Deed.

Date of Conveyance: April 10, 1916

Granted for: Public Rd. & highway purposes.

Name of Rd.: Lancaster-Wilson Rd.

Description: 20 ft. off the S. side of the S.E. $\frac{1}{4}$ of Sec. 13, in Tp. 7 N.,
 R. 11 W. S.B.M.

Conditions: It is understood etc.

Approved as to description by F.W.Stoddard.

Approved as to form by E.T.Bishop. Accepted in Road Book Vol.19-205.

Copied by Leffler May 20-1918. Compared by Leffler May 20-1918

Platted on Index Map No. 15 by Sommer Dec. 2nd 1918

Platted on Assessors Book No. 121 by Schnackenberg Dec. 26th 1918

Checked by _____ 1918

Cross referenced by Wise Sept 20 1918

7711

----- 000000 -----

Recorded in Book 6691 of Deeds on page 25, May 21-1918.

Grantor: Joseph Camon,

C.S. 3550

Grantee: County of Los Angeles.

Nature of Conveyance: Rd. Deed

Date of Conveyance: April 27-1918

Granted for: Public Rd. & highway purposes.

Name of Rd: Woodruff Ave.

Description: A strip of land being the Wly. 30 ft. of the Nly. 1554.30 ft. of the S.E. $\frac{1}{4}$ of Sec. 14, T. 3S., R. 12 W., Ro. Santa Gertrudes, as shown on map in M. R. 18. The Wly. line of the above described parcel is the center line of Section Line Road as shown on Co. Sur. Map No. 3550, on file in the office of the Surveyor of L.A. Co. To be known as Woodruff Ave.

Approved as to description by C.E.Weary
Approved as to form by E.T.Bishop. Accepted in Road Book Vol. 19-212.
Copied by Leffler May 24-1918. Compared by Leffler May 24-1918.

Platted on Index Map No. 33 by Wise Oct. 15 1918
Platted on Assessors Book No. 351 by Schnackenberg 1-27-19 1918
Checked by N.P.B. 1-30-19 1918
Cross referenced by Wise Sept 20 1918

----- 000000 ----- 3812

Recorded in Book 6670 of Deeds on page 200, May 21-1918

Grantor: Joseph Lewis C.S. 3550
Grantee: County of Los Angeles
Nature of Conveyance: Rd.Deed
Date of Conveyance: Apr.29-1918.
Granted for:Public Rd.& highway purposes.
Name of Rd.:Woodruff Ave. ✓

Description: The Ely. 30 ft.of the S.E.¼ of the N.E.¼ of Sec.15,T.3S.
R.12 W.,Ro.Santa Gertrudes(M.R.32-18). The Ely.line of the above des-
cribed parcel is the center line of Section Line Road as shown on Co.
Sur.Map No.3550 on file in the office of the Surveyor of
L.A.Co. To be known as Woodruff Ave.

Conditions: Subject to clauses contained in deed form adopted by
Board of Supervisors Apr.3-1916.

Approved as to description by C.E.Weary
Approved as to form by E.T.Bishop. Accepted in Road Book Vol.19-212.
Copied by Leffler May 21-1918. Compared by Leffler May 21-1918.

Platted on Index Map No. 33 by Wise Oct. 15 1918
Platted on Assessors Book No. 350 by Schnackenberg 1-23-19 1918
Checked by N.P.B. 1-27-19 1918
Cross referenced by Wise Sept 20 1918

----- 000000 ----- 3812

Recorded in Book 6692 of Deeds on page 7, May 21,1918

Grantors: J.Roger Weber & Geo.Wakeford. C.S.3550
Grantee: County of Los Angeles.
Nature of Conveyance: Rd.Deed.
Date of Conveyance: April 27-1918.
Granted for:Public Rd.& highway purposes.
Name of Rd- Woodruff Ave.

117
Description: A strip of land 30 ft. wide, being a portion of lot 2 in the N.W. $\frac{1}{4}$ of Sec. 14, T. 3 S., R. 12 W. Ro. Santa Gertrudes (M. R. 32-18) & being more particularly described as follows: -The Wly. 30 ft. of that portion of the N.W. $\frac{1}{4}$ of said Sec. 14, conveyed to Roger Weber by deed 4871 page 129. The Wly. line of the above described parcel is the center line of Section Line Road as shown on County Surveyor's Map No. 3550, on file in the office of the Surveyor of L.A. Co.
To be known as Woodruff Ave.

Conditions: Subject to clauses included in deed form adopted by Board of Supervisors Apr. 3-1916.

Approved as to description by C.E. Weary

Approved as to form by E.T. Bishop. Accepted in Road Book Vol. 19-212.

Copied by Leffler May 24-1918. Compared by Leffler May 24-1918.

Platted on Index Map No. 33 by Wise Oct. 15 1918

Platted on Assessors Book No. 350 by Schnackenberg 1-24-19 1918

Checked by N.P.B. 1-27-18 1918

Cross referenced by Wise Sept. 20 1918

3512

----- 000000 -----

Recorded in Book 6681 of Deeds on page 73, May 21-1918

Grantors: Gottlieb D. Rien & Berkie M. Rein

C.S. 7272

Grantee: County of Los Angeles

Nature of Conveyance: Rd. Deed

Date of Conveyance: April 27-1918.

Granted for: Public Rd. & highway purposes.

Name of Rd: Woodruff Ave.

Description: The Wly. 30 ft. of that portion of lot 4 in the N.W. $\frac{1}{4}$ of the N.W. $\frac{1}{4}$ of Sec. 11, T. 3 S., R. 12 W. Ro. Santa Gertrudes (M. R. 32-18), lying S. of the S. Wly. line of the Sou. Pac. R.R. Co.'s R/W (Santa Ana Branch) as shown on Co. Sur. Map No. 6307 on file in the office of the Surveyor of L.A. Co. The Wly. line of the above described parcel is the center line of Woodruff Ave. as shown on Co. Sur. Map No. 7272 on file in the office of the Surveyor of L.A. Co.
To be known as Woodruff Ave.

Conditions: Subject to clauses included in deed form adopted by Board of Supervisors Apr. 3-1916.

Approved as to description by C.E. Weary

Approved as to form by E.T. Bishop. Accepted in Road Book Vol. 19-212.

Copied by Leffler May 24-1918. Compared by Leffler May 24-1918.

Platted on Index Map No. 33 by Wise Oct. 15 1918

Platted on Assessors Book No. 350 by Schnackenberg 1-24-19 1918

Checked by N.P.B. 1-27-18 1918

Cross referenced by Wise Sept. 20 1918

----- 000000 -----

3812

Recorded in Misc.Rec.Book 274 page 101, May 23-1918.

Affidavit.

State of California)
County of Los Angeles) ss

"See below"

O.S.Bulkey, being first duly sworn deposes and say: That he is, & for the past 29 years has been a resident of the Co. of L.A. that his post office address is Lancaster, California: That he knows, of his own knowledge, that that certain road described as follows: That certain highway along the W. & N. lines of Sec. 12, T. 7N., R. 11W. S.B.B. & M. & the S. & E. lines of Sec. 6, T. 7N., R. 10 W.S.B.B. & M. in the Co. of L.A. & locally known as an unnamed road & for the past two months as Hovey Ave. has for the past 10 years been continuously & uninterruptedly used by the public as, & claimed by the public to be, a public highway.

O.S.Bulkey.

Subscribed & sworn to before me
this 15th. day of May 1918.

H.J.Lelande, County Clerk, By Ralph F. Beegan, Deputy.

Approved as to description by F.W. Stoddard.

Approved as to form by E.T. Bishop. Accepted in Road Book Vol. 19-216.

Copied by Leffler May 27-1918. Compared by Leffler May 27-1918

Platted on Index Map No. 15 by Sommer Dec. 2nd 1918

Platted on Assessors Book No. 121 A-OK by _____ 1918

Checked by _____ 1918

Cross referenced by Wise Sept. 20 1918

7210

----- 000000 -----

Recorded in Misc.Rec.Book 274 page 101, May 23-1918.

Affidavit.

State of California,)
County of Los Angeles) ss

"See above"

H.E. Glidden, being first duly sworn, deposes & says: That he is, & for the past 15 years has been a resident of the Co. of L.A. that his post office address is Lancaster California. That he known, of his own knowledge, that that certain road described as follows: That certain highway along the W. & N. lines of Sec. 12, T. 7N., R. 11 W.S.B.B. & M. & the S. & E. line of Sec. 6, T. 7N., R. 10 W.S.B.B. & M. in the Co. of L.A. & locally known as an unnamed road & for the past two months as Hovey Ave. has for the past 10 years been continuously & uninterruptedly used by the public as, & claimed by the public to be, a public highway.

H.E. Glidden.

Subscribed & Sworn to before me
this 15th. day of May 1918.

H.J.Lelande County Clerk, By Ralph F. Beegan, Deputy.

Approved as to description by F.W. Stoddard.

Approved as to form by E.T. Bishop. Accepted in Road Book Vol. 19-216.

Copied by Leffler May 27-1918. Compared by Leffler May 27-1918.

Platted on Index Map No. 15 by Sommer Dec. 2nd 1918

Platted on Assessors Book No. 121 A-OK by _____ 1918

Checked by _____ 1918

Cross referenced by Wise Sept. 20 1918

7210 & 11

----- 000000 -----

Recorded in Misc.Rec.Book 274, page 101, May 23-1918.
Affidavit.

State of California,)
County of Los Angeles) ss

N.B.Bachtell, being first duly sworn deposes and says: That he is, & for the past 15 years has been a resident of the Co. of L.A. that his post office address is Lancaster, California, That he knows, of his own knowledge, that that certain road described as follows: That certain highway along the W. & N. lines of Sec. 12, T. 7N., R. 11 W., S.B.B. & M. & the S. & E. lines of Sec. 6, T. 7N., R. 10 W. S.B.B. & M. in the Co. of L.A. & locally known as an unnamed road & for past two months known as Hovey Ave. has ~~been~~ for the past 10 years been continuously & uninterruptedly used by the public as, & claimed by the public to be, a public highway.

N.B.Bachtell.

Subscribed & sworn to before me,
this 15th day of May 1918.

H.J.Lelande County Clerk, By Ralph F.Beegan, Deputy.

Approved as to description by F.W.Stoddard.

Approved as to form by E.T.Bishop. Accepted in Road Book Vol. 19-216.

Copied by Leffler May 27-1918. Compared by Leffler May 27-1918.

Platted on Index Map No. 15 by Sommer Dec. 2nd 1918

Platted on Assessors Book No. 121 A.O.K. by 1918

Checked by 1918

Cross referenced by Wise Sept. 20 1918

7m 10 x 11

----- 000000 -----

~~Document 19538-I, Entered on Cert. IC-74446, et al.~~

Recorded in Book 6689 of Deeds on page 34, May 23-1918.

County of Los Angeles, Plff.) No. B-38723

vs.

Frank F. Smith et al. Defds.) Final Order of Condemnation.

Now Therefore, on motion of A.J.Hill, County Counsel, & E.T.Bishop, Deputy Co. Counsel, attorneys for plaintiff, It is ordered, adjudged & decreed that the parcels of land hereinafter described be, & the same are hereby condemned for the establishment & maintenance of a public highway & for the construction thereof. Said parcels of land so condemned for public highway purposes are more particularly described as follows:-

A strip of land 60 ft. wide, being a portion of the E. 160 acs. of the N. 480 acs. of Sec. 21, T. 4 N., R. 15 W. S.B.B. & M. & being all that portion of the following described strip lying Sly. of the N. line of said Sec. 21, & lying Ely. of the Wly. line of said E. 160 acs. of N. 480 acs. of Sec. 21 & lying 30 ft. on each side of the following described center line-

Beg. at a point on the east line of Sec. 16, said township & range N. 0° 52' 00" W. 297.12 ft. measured along said east line of Sec. 16, from the S.E. cor. thereof; thence S. 42° 23' W. 403.12 ft. to the N. line of said Sec. 21; thence S. 42° 23' W. 821.08 ft. to the beg. of a curve concave to the S.E. having a radius of 1000 ft; thence S. Wly. along said curve 302.38 ft. to the end of same; thence S. 25° 03' 30" W. 1249.72 ft. to the beg. of a curve concave to the N.W., having a radius of 1000 ft; thence S. Wly. along said curve 184.77 ft. to the end of same; thence S. 35° 45' 25" W. 22.73 ft. to the E. & W. 1/4 sec. line of said Sec. 21, T. 4 N., R. 15 W. S.B.B. & M;

Also: A strip of land 60 ft. wide, being a portion of said east 160 acs. of N. 480 acs. of Sec. 21, T. 4 N., R. 15 W. S.B.B. & M. & lying 30 ft. on each side of the east & west 1/4 sec. line of said Sec. 21, through said east 160 acs. of North 480 acs. thereof, being bounded Ely. by the Ely. line of said Sec. 21 & Wly. by the Wly. line of said east 160 acs. of north 480 acs. of section 21.;

also a strip of land 60 ft. wide, being a portion of Sec. 21, T. 4 N., R. 15 W. S.B.B. & M. & being all that portion of the following described strip of land lying west of the Ely. line of the east 160 acs. of the

west 320 acs. of the N. 480 acs. of said Sec. 21, & lying Ely. of the Wly. line of said east 160 acs. of the west 320 acs. of the north 480 acs. of Sec. 21, & lying 30 ft. on each side of the following described center line:— Beg. at a point on the E. line of sec. 16, T. 4 N., R. 15 W. S.B.B. & M. distant thereon N. 0° 52' 00" W. 297.12 ft. from the S.E. cor. of said Sec. 16; thence S. 42° 23' 00" W. 403.12 ft. to a point on the north line of said Sec. 21; thence S. 42° 23' 00" W. 821.08 ft. to the bg. of a curve concave to the S.E. having a radius of 1000 ft; thence S. Wly. along said curve 302.38 ft. to the end of same; thence S. 25° 03' 30" W. 1249.72 ft. to the beg. of a curve concave to the N.W. having a radius of 1000 ft; thence S. Wly. along said curve 186.77 ft. to the end of same; thence S. 35° 45' 35" W. 377.67 ft. to the beg. of a curve concave to the N.W. having a radius of 600 ft; thence S. Wly. along said curve 353.40 ft. to the end of same; being designated as Sta. 46+11.26; thence S. 69° 30' 25" W. 60.45 ft. to Sta. 45+50.81, being the beginning of a curve concave to the north, having a radius of 1000 ft; thence Wly. along said curve 314.30 ft. to the end of same; thence S. 87° 30' 55" W. 2804.76 ft. to a point from which a 2"x 2" stake, said to be the $\frac{1}{4}$ sec. cor. between sections 20 & 21, T. 4 N., R. 15 West, S.B.B. & M. bears N. 0° 15' 10" W. a distance of 219.67 ft..

Also, An irregular shaped parcel of land, being a portion of the east 160 acs. of west 320 acs. of the north 480 acs. of Sec. 21, T. 4 N., R. 15 W. S.B.B. & M. & being all that portion of the land within the following described boundary lines, lying west of the Ely. line of said east 160 acs. of the west 320 acs. of north 480 acs. of Sec. 21: Beg. at a point 30 ft. S. Ely., measured at right angles from Sta. 46+11.26 on the center line of Mint Canyon Road, as shown on Co. Sur. Map No. 8046, sht. 3, on file in the office of the Sur. of L.A. Co. thence N. Ely. 304.97 ft., along a curve concave to the S.E. having a radius of 883.31 ft. (the radial line passing through said point of beg. bearing S. 20° 29' 35" E.) to a point 30 ft. Sly. measured at right angles from the E. & W. $\frac{1}{4}$ sec. line through said Sec. 21; thence N. 89° 17' 20" E. parallel with said $\frac{1}{4}$ Sec. line 100 ft. to a point; thence N. 0° 42' 40" W. 60 ft. to a point; thence S. 89° 17' 20" W. parallel with & 30 ft. Nly., measured at right angles from said $\frac{1}{4}$ Sec. line, a distance of 100 ft. to the beg. of a curve concave to the S.E. having a radius of 943.31 ft.; thence S. Wly. along said curve 113.27 ft. to a point 30 ft. S. Ely. measured at right angles from the center line of said Mint Canyon Rd; thence S. Wly. 214.64 ft. along a curve concave to the N.W. having a radius of 630 ft. & being parallel to the center line of Mint Canyon Rd. to the point of beg.

Also: A strip of land 60 ft. wide, being a portion of Sec. 20, T. 4 N. R. 15 W. S.B.B. & M. & being all that portion of the following described strip of land lying within the property held by S.W. Slinkard in said Sec. 20, & lying 30 ft. on each side of the following described center line:— Beg. at a point on the east & west $\frac{1}{4}$ sec. line through said Sec. 20, distant thereon N. 89° 59' 40" E. 1365.72 ft. from the $\frac{1}{4}$ sec. cor. on the west line of said section 20; thence S. 44° 46' 40" E. 723.06 ft. to the beg. of a curve concave to the north, having a radius of 400 ft; thence Ely. along said curve 396.92 ft. to the end of same; thence N. 78° 22' 05" E. 1636.94 ft. to the beg. of a curve concave to the south, having a radius of 1000 ft; thence Ely. along said curve 159.65 ft. to the end of same; thence N. 87° 30' 55" E. 1272.10 ft. to a point from which a 2 x 2 stake, said to be the $\frac{1}{4}$ Sec. cor. between secs. 20 & 21, T. 4 N., R. 15 W. bears N. 0° 15' 10" W. a distance of 219.67 ft; thence N. 87° 30' 55" E. 100 ft. to a point.

Done in open court this 15th day of May 1918.

H.T. Dewhirst Judge.

C. F. 871
C.S. 8046 sheets 2 & 3

Copied by Leffler May 27-1918. Compared by J. Doan, May 27-1918

Platted on Index Map No. 62 by Sommer Aug. 5th 1920 1918

Platted on Assessors Book No. 169 by Schnackenberg Dec. 31st 1918

Checked by N.P.B. - H.W.S. 1918

Cross referenced by Wise Sept 20 1918

----- 00000 -----

Wright

Recorded in Misc. Record Book 278 page 92, May 23-1918
Affidavit.

See below

N.B. Bachtell, Attorney, being first duly sworn, deposes and says: That he is, & for the past 15 years has been a resident of the Co. of L.A. that his post office address is Lancaster California, That he knows, of his own knowledge, that that certain road described as follows: That certain highway along the north lines of Sections 14 & 13 T. 7N., R. 12 W. S.B.M. & the north lines of Secs. 18, 17, 16, 15, & 14 T. 7N., R. 11 W., S.B.B. & M. in the Co. of L.A. & locally known as Sierra Madre Road, has for the past 15 years been continuously & uninterruptedly used by the public as, & claimed by the public to be, a public highway.

N.B. Bachtell

C.S. 7114

Subscribed and sworn to before me
this 15th. day of May 1918.

H.J. Leland County Clerk, By Ralph F. Beegan, Deputy.

Approved as to description by F.E. Stoddard

Approved as to form by E.T. Bishop. Accepted in Road Book Vol. 19-216.

Copied by Leffler May 28-1918. Compared by Leffler May 28-1918.

15 OK.

Platted on Index Map No. 16 by Sommer Dec. 10th 1918

Platted on Assessors Book No. 72 by 1918

Checked by Not sufficient to make cut 1918

Cross referenced by Wise Sept. 20 1918

7m 112/12

----- 000000 -----

Recorded in Misc. Rec. Book 278 page 92 May 23-1918.
Affidavit.

See below
and above

O.S. Bulkley, being first duly sworn, deposes and says; That he is, & for the past 29 years has been a resident of the Co. of L.A. that his post office address is Lancaster, Cal. That he knows, of his own knowledge, that that certain road described as follows: - That certain highway along the north lines of Secs. 14 & 13, T. 7N., R. 12 W. S.B.B. & M. & the north lines of Secs. 18, 17, 16, 15 & 14 T. 7N., R. 11 W. S.B.B. & M in the Co. of L.A. & locally known as Sierra Madre Road, has for the past 28 years been continuously & uninterruptedly used by the public as, & claimed by the public to be, a public highway.

O.S. Bulkley.

C.S. 7114

Subscribed & Seown to before me,
this 15th. day of May 1918.

H.J. Leland County Clerk, By Ralph F. Beegan, Deputy.

Approved as to description by F.W. Stoddard.

Approved as to form by E.T. Bishop. Accepted in Road Book Vol. 19-216.

Copied by Leffler May 28-1918. Compared by Leffler May 28-1918.

15 OK

Platted on Index Map No. 16 by Sommer Dec. 10th 1918

Platted on Assessors Book No. 72 by 1918

Checked by Not sufficient to make cut 1918

Cross referenced by Wise Sept. 20 1918

7m 114/12

----- 0000000 -----

Recorded in Misc. Rec. Book 278 page 93, May 23-1918.
Affidavit.

See above

H.E. Glidden, being first duly sworn deposes and says: That he is, & for the past 15 years has been a resident of the Co. of L.A. that his post office address is Lancaster Cal., That he knows, of his own knowledge, that

that certain road described as follows:-That certain highway along the north lines of Secs.14 & 13,T.7N.,R.12 W.S.B.B.& M.& the north line of Secs.18,17,16,15 & 14,T.7N.,R.11 W. S.B.B.& M.in the Co.of L.A. & locally known as Sierra Madre Road has for the past 12 years been continuously & uninterruptedly used by the public as, & claimed by the public to be, a public highway.

H.E.Glidden C.S. 7114

Subscribed & sworn to before me,
this 15th day of May 1918.

H.J.Lelande County Clerk, By Ralph F.Beegan, Deputy.

Approved as to description by F.W.Stoddard..

Approved as to form by E.T.Bishop. Accepted in Road Book Vol. 19-216.

Copied by Leffler May 28-1918. Compared by Leffler May 28-1918.

Platted on Index Map No. 16 by Sammer Dec. 10th 1918

Platted on Assessors Book No. 72 by 1918

Checked by Not Surveyed to make Cut 1918

Cross referenced by Wise Sept. 20 1918

7211412

----- 0000000 -----

Recorded in Book 6677 of Deeds on page 135, May 27-1918

Grantor: Pac.Elec.Ry.Co.

Grantee: County of Los Angeles

Nature of Conveyance: Grant Deed

Date of Conveyance: Mar.20-1918.

Granted for: Street or highway purposes

Name of St.: American Ave. & Burnett St. (R.R. Crossing)

Description: All that portion of the Pac.Elec.Ry.Co's. 60 foot R/W along American Ave. lying S.W. of the Wly. prolongation of the S.W. line of lot 6 of Cushmans Subd. (M.B. 6-128), N.W. of the Wly. prolongation of the N.W. line of lot 12, Blk. 4, S.C. Peasley's American Ave. Tract (M.B. 9-31). Shown by colored portion of attached map.

Conditions: Should party of 2nd. part at any time abandon the use of said property, the rights hereby granted shall cease & determine & revert to the parties of the first part, their successors or assigns.

Approved as to description by K.M.Dougall

Approved as to form by E.T.Bishop. Accepted in Road Book Vol. 19-211

Copied by Leffler May 29-1918. Compared by Leffler May 29-1918.

Platted on Index Map No. 30 by Sammer 2-7-19 1918

Platted on Assessors Book No. 155 by Schnackenberg 1-27-19 1918

Checked by M.P.B. 1-30-19 1918

Cross referenced by Wise Sept. 20 1918

4513

----- 000000 -----

Recorded in Book 6655 of Deeds on page 269 May 31-1918.

Grantor: W..R.Steele

Grantee: County of Los Angeles

Nature of Conveyance: Rd.Deed

Date of Conveyance: Feb.20-1918.

Granted for: Public Rd.& Highway purposes.

Name of St.: Azusa Canyon Rd.

Description: The W 20 ft. of the S.W. $\frac{1}{4}$ of the N.W. $\frac{1}{4}$ of the N W. $\frac{1}{4}$ of Sec. 9, T.1S., R.10 W., S.B.M. To be known as Azusa Canyon Rd.

Conditions: Subject to clauses included in deed form adopted by Board of Supervisors Apr.3-1916.

Approved as to description by C.E.Weary.

Approved as to form by E.T.Bishop. Accepted in Road Book Vol.19-217.

Copied by Leffler June 4-1918. Compared by Leffler June 4-1918.

Platted on Index Map No. 47 by Howland Apr. 28-19 1918

Platted on Assessors Book No. 337 by Schnackenberg 1-22-19 1918

Checked by N.P.B. 1-22-19 1918

Cross referenced by Wise Sept. 20 1918

1510

----- 000000 -----

Recorded in Book 6618 of Deeds on page 323, May 31-1918.

Grantors: Glendon Smith & Alice Smith.

Grantee: County of Los Angeles.

Nature of Conveyance: Rd.Deed.

Date of Conveyance: Feb.18-1918.

Granted for: Public Rd.& highway purposes.

Name of Rd': Azusa Canyon Rd.

Description: The W 20 ft. of lot 8 Orange Belt Tract (M.R.37-67).
To be known as Azusa Canyon Rd.

Conditions: Subject to clauses included in deed form adopted by Board of Supervisors, Apr.3-1916.

Approved as to description by C.E.Weary.

Approved as to form by E.T.Bishop. Accepted in Road Book Vol.19-217.

Copied by Leffler June 4-1918. Compared by Leffler June 4-1918.

Platted on Index Map No. 47 by Howland Apr. 30-19 1918

Platted on Assessors Book No. 337 by Schnackenberg 1-22-19 1918

Checked by N.P.B. 1-22-19 1918

Checked by Wise Sept. 20 1918

1510

124
Recorded in Book 6661 of Deeds on page 256, May 31-1918.

Grantor: Charles W. Speer.

Grantee: County of Los Angeles

Nature of Conveyance: Rd. Deed.

Date of Conveyance: Feb. 20-1918.

Granted for: Public Rd. & highway purposes.

Name of Rd: Azusa Canyon Rd.

Description: W 20 ft. of lot 9 Orange Belt Tr. (M.R. 37-67). Also the W. 20 ft. of that certain parcel marked "Edgar", shown on map of said Orange Belt Tract. To be known as Azusa Canyon Rd.

Conditions: Subject to clauses included in deed form adopted by Board of Supervisors, Apr. 3-1916.

Approved as to description by C.E. Weary,

Approved as to form by E.T. Bishop. Accepted in Road Book Vol. 19-217.

Copied by Leffler June 4-1918. Compared by Leffler June 4, 1918.

Platted on Index Map No. 47 by Howland Apr. 28-19 1918

Platted on Assessors Book No. 337 by Schnackenberg 1-22-19 1918

Checked by N.P.B. 1-23-19 1918

Cross referenced by Wise Sept 20 1918

1510

----- 000000 -----

Recorded in Book 6676 of Deeds on page 149, May 31-1918.

Grantors: Corwin E. Newlan & Anna S. Newlan

Grantee: County of Los Angeles

Nature of Conveyance: Rd. Deed.

Date of Conveyance: Feb. 19-1918.

Granted for: Public Rd. & highway purposes.

Name of Rd. - Azusa Canyon Rd.

Description: The W 20 ft. of lot 1, Orange Belt Tr. (M.R. 37-67).
To be known as Azusa Canyon Rd.

Conditions: Subject to clauses included in deed form adopted by Board of Supervisors, Apr. 3, 1916.

Approved as to description by C.E. Weary.

Approved as to form by E.T. Bishop. Accepted in Road Book Vol. 19-217.

Copied by Leffler June 4-1918. Compared by Leffler June 4-1918.

Platted on Index Map No. 47 by Howland Apr. 28-19 1918

Platted on Assessors Book No. 337 by Schnackenberg 1-22-19 1918

Checked by N.P.B. 1-23-19 1918

Cross referenced by Wise Sept. 20 1918

1510

----- 000000 -----

Recorded in Book 6676 of Deeds on page 150, May 31-1918.

Grantor: S.M. Bernard Co.

Grantee: County of Los Angeles.

Nature of Conveyance: Rd. Deed.

Date of Conveyance: Feb. 18-1918.

Granted for: Public Rd. & highway purposes.

Name of Rd. - Azusa Canyon Rd.

Description: The W 20 ft. of the W. $\frac{1}{4}$ of the S.W. $\frac{1}{4}$ of the N.W. $\frac{1}{4}$ of Sec. 9, T. 18, R. 10 W., S.B.M. To be known as Azusa Canyon Rd.

Conditions: Subject to clauses included in deed form adopted by Board of Supervisors, Apr. 3-1916.

Description approved by C.E. Weary.

Approved as to form by E.T. Bishop. Accepted in Road Book Vol. 19-217.
Copied by Leffler June 4-1918. Compared by Leffler June 4-1918.

Platted on Index Map No. 47 by Howland Apr. 28-19 1918

Platted on Assessors Book No. 337 by Schnackenberg 1-22-19 1918

Checked by N.P.B. 1-23-18 1918

Cross referenced by Wise Sept. 20 1918

1510

----- 000000 -----

Recorded in Book 6689 of Deeds on page 63, May 31, 1918.

Grantors: E.L. Jackson, & Lily Jackson.

Grantee: County of Los Angeles.

Nature of Conveyance: Rd. Deed

Date of Conveyance: Feb. 19-1918.

Granted for: Public Rd. & highway purposes.

Name of Rd. - Azusa Canyon Rd.

Description: - The E 20 ft. of the E. $\frac{1}{2}$ of the N. $\frac{1}{2}$ of the NE. $\frac{1}{4}$ of the SE $\frac{1}{4}$ of Sec. 8, T. 18, R. 10 W., S.B.M. To be known as Azusa Canyon Rd.

Conditions: Subject to clauses included in deed form adopted by Board of Supervisors, Apr. 3-1916.

Approved as to description by C.E. Weary.

Approved as to form by E.T. Bishop. Accepted in Road Book Vol. 19-217.

Copied by Leffler June 4-1918. Compared by Leffler June 4, 1918.

Platted on Index Map No. 46 by Wise Oct. 31 1918

Platted on Assessors Book No. 107 by Schnackenberg Dec. 30-19 1918

Checked by N.P.B. HWS 1918

Cross referenced by Wise Sept. 20 1918

1510

----- 000000 -----

Recorded in Book 6681 of Deeds on page 94, May 31-1918.

Grantors: A.G.Hawkins & Mrs.Ethel Hawkins.

Grantee: County of Los Angeles.

Nature of Conveyance: Rd.Deed.

Date of Conveyance: Feb.19-1918.

Granted for: Public Rd.& highway purposes.

Name of Rd.: Azusa Canyon Rd.

Description: The E 20 ft.of the N. $\frac{1}{2}$ of the E 10 acs.of the SE $\frac{1}{4}$ of the SE $\frac{1}{4}$ of Sec.8,T.1S,R.10W.S.B.M. To be known as Azusa Canyon Rd.

Conditions: Subject to clauses included in deed form adopted by Board of Supervisors, Apr.3-1916.

Approved as to description by C.E.Weary,

Approved as to form by E.T.Bishop. Accepted in Road Book Vol.19-217.

Copied by Leffler June 4-1918. Compared by Leffler June 4,1918.

Platted on Index Map No. 47 by Howland 5-2 46 Wise Oct. 31 1918

Platted on Assessors Book No. 107 by Schnackenberg 30th 1918

Checked by W.B. - H.W. - J.W. 1918

Cross referenced by Wise Sept. 20 1918

1810

Recorded in Book 6608 of Deeds on page 289, May 31, 1918.

Granter: R.S.Edgar

Grantee: County of Los Angeles.

Nature of Conveyance: Rd.Deed.

Date of Conveyance: Feb.20-1918.

Granted for: Public Rd.& highway purposes.

Name of Rd:- Azusa Canyon Rd.

Description: The E 20 ft.of the S. $\frac{1}{2}$ of the E 10 acs.of the SE $\frac{1}{4}$ of the SE $\frac{1}{4}$ of Sec.8,T.1S,R.10W.,S.B.M. To be known as Azusa Canyon Rd.

Conditions: Subject to clauses included in deed form adopted by Board of Supervisors, Apr.3,1916.

Approved as to description by C.E.Weary.

Approved as to form by E.T.Bishop. Accepted in Road Book Vol.19-217.

Copied by Leffler June 4-1918. Compared by Leffler June 4-1918.

Platted on Index Map No. 47 by Howland 5-2-15 46 Wise Oct. 31 1918

Platted on Assessors Book No. 107 by Schnackenberg Dec.30th 1918

Checked by W.B. - H.W. - J.W. 1918

Cross referenced by Wise Sept. 20 1918

1810

127
Recorded in Book 6608 of Deeds on page 290., May 31, 1918.

Grantors: Theodore T. Thompson & Mary B. Thompson.

Grantee: County of Los Angeles

Nature of Conveyance.: Rd. Deed

Date of Conveyance: April 20-1918.

Granted for: Public Rd. & highway purposes.

Name of Rd.: Azusa Canyon Rd.

Description: The E 20 ft. of the S. $\frac{1}{2}$ of the NE. $\frac{1}{4}$ of the SE. $\frac{1}{4}$ of Sec. 8, T. 1 S., R. 10 W., S. B. M. To be known as Azusa Canyon Rd.

Conditions: Subject to clauses included in deed form adopted by Board of Supervisors, Apr. 3-1916

Approved as to description by C. E. Weary

Approved as to form by E. T. Bishop. Accepted in Road Book Vol. 19-217.

Copied by Leffler June 4-1918. Compared by Leffler June 4, 1918.

Platted on Index Map No. 46 by Wise Oct. 31 1918

Platted on Assessors Book No. 107 by Schnackenberg Dec. 30th 1918

Checked by NFB - HWS - 1-4-18 1918

Cross referenced by Wise Sept. 20 1918

1810

----- 000000 -----

Recorded in Book 6687 of Deeds on page 107, June 3, 1918.

Grantors: Harry L. Ogg, Jessie A. Ogg, & J. E. Ingils.

Grantee: County of Los Angeles

Nature of Conveyance: Rd. Deed.

Date of Conveyance: Jan. 17-1918.

Granted for: Public Rd. & highway purposes.

Name of Rd.: Little Tujunga Rd.

Description: All that portion of the N.E. $\frac{1}{4}$ of the N.E. $\frac{1}{4}$ & the N. $\frac{1}{2}$ of the S. $\frac{1}{2}$ of the N.E. $\frac{1}{4}$ of Sec. 33, T. 3 N., R. 14 W., S. B. M. lying within a strip of land 40 ft. wide & 20 ft. each side of the following described center line: Beg. at a point in the W. line of the S.E. $\frac{1}{4}$ of Sec. 33, T. 3 N., R. 14 W., S. B. M., said point being N. 0° 56' 27" E. 1770.95 ft. from the south quarter corner of said Sec. 33; thence N. Ely. along a curve concave to the S.E. & having a radius of 379.93 ft. (a radial line of said curve at said point of beginning, bears S. 47° 15' 53" E. a distance of 60.12 ft. along said curve to the end thereof; thence N. 51° 48' 07" E. 106.97 ft. to the beginning of a curve concave to the S.E. & having a radius of 198.99 ft; thence N. Ely. along said curve 96.56 ft. to the end thereof; thence N. 79° 35' 37" E., 70.00 ft. to the beg. of a curve concave to the N.W. & having a radius of 235.22 ft; thence N. Ely. along said curve 134.81 ft. to the end thereof; thence N. 46° 45' 22" E. 76.97 ft. to the beg. of a curve, concave to the N.W. & having a radius of 944.79 ft; thence N. Ely. along said curve 245.03 ft. to the end thereof; thence N. 31° 53' 47" E. 187.43 ft. to the beginning of a curve, concave to the N.W. & having a radius of 237.11 ft; thence N. Ely. along said curve 75.04 ft. to the end thereof; thence N. 13° 45' 47" E., 117.96 ft. to the beginning of a curve, concave to the west, & having a radius of 367.76 ft; thence N. Ely.

along said curve 107.99 ft. to the end thereof; thence N. 3° 03' 43" W., 76.38 ft. to the beginning of a curve concave to the E. & having a radius of 2143.57 ft; thence Nly. along said curve 226.71 ft. to the end thereof; thence N. 2° 59' 52" E. 21.56 ft. to the beginning of a curve concave to the S.E. & having a radius of 133.53 ft; thence N.Ely. along said curve 100.28 ft. to the end thereof; thence N. 46° 01' 32" E., 110.75 ft. to the beg. of a curve concave to the N.W. & having a radius of 1884.99 ft.; thence N.Ely. along said curve 99.98 ft. to the end thereof; thence N. 42° 59' 12" E. 58.54 ft. to the beginning of a curve, concave to the N.W. & having a radius of 411.20 ft.; thence N.Ely. along said curve 99.51 ft. to the end thereof; thence N. 29° 07' 17" E. 93.79 ft. to the beginning of a curve, concave to the S.E. & having a radius of 543.35 ft; thence N.Ely. along said curve 99.72 ft. to the end thereof; thence N. 39° 38' 12" E. 368.78 ft. to the beginning of a curve, concave to the N.W. & having a radius of 210.18 ft; thence N.Ely. along said curve 98.17 ft. to the end thereof; thence N. 12° 52' 27" E., 597.89 ft. to the beginning of a curve, concave to the S.E. & having a radius of 370.62 ft; thence N.Ely. along said curve 99.39 ft. to the end thereof; thence N. 28° 14' 22" E., 35.26 ft. to the beginning of the curve concave to the west & having a radius of 122.70 ft; thence Nly. along said curve 94.94 ft. to the end thereof; thence N. 16° 05' 43" W. 109.37 ft. to the beginning of a curve, concave to the E. & having a radius of 459.95 ft; thence Nly. along said curve 99.61 ft. to the end thereof; thence N. 3° 41' 13" W. 157.72 ft. to the beginning of a curve, concave to the east, & having a radius of 447.37 ft; thence Nly. along said curve 99.60 ft. to the end thereof; thence N. 9° 04' 02" E. 28.57 ft. to the beginning of a curve, concave to the west & having a radius of 988.92 ft; thence Nly. along said curve 89.03 ft. to the end thereof, being a point in the N. line of said Sec. 33, T. 3 N., R. 14 W. S. B. M., said point bearing S. 89° 58' 04" W., 1146.05 ft. from the N.E. cor. of said Sec. 33. The above described 40 foot strip of land is bounded at its Nly. end by the N. line of said Sec. 33. All curves are tangent to the straight lines they join unless otherwise noted. The base of bearings in this description was established by a solar observation taken in 1916, near the S.W. cor. of said Sec. 33. To be known as Little Tujunga Rd. The undersigned gives this deed upon the condition that the County shall not grant any permit of any kind whatsoever, over or across the parcel herein conveyed.

C.S. 8147

Conditions: Subject to clauses included in deed form adopted by Board of Supervisors, Apr. 3-1916.

Approved as to description by F.W. Stoddard.
 Approved as to form by E.T. Bishop. Accepted in Road Book Vol. 19-219.
 Copied by Leffler June 5, 1918. Compared by J. Doan June 5-1918.

Platted on Index Map No. 52 by Wise Nov. 15 1918
 Platted on Assessors Book No. 127 by Schnackenberg Jan 7th 1918
 Checked by NPB-HWS 1-10-18 1918
 Cross referenced by Wise Sept. 20 1918
3214

----- 0000000 -----

Recorded in Book 6678 of Deeds on page 185, June 3-1918.

Grantor: Mrs. Addie Jappe
 Grantee: County of Los Angeles
 Nature of Conveyance: Rd. Deed.
 Date of Conveyance: Jan. 17-1918
 Granted for: Public Rd. & highway purposes.
 Name of Rd: Little Tujunga Rd.

Description: A strip of land 40 ft. wide, being all that portion of the N.W. $\frac{1}{4}$ of the S.E. $\frac{1}{4}$ of Sec. 33, T. 3 N., R. 14 W., S.B.M. excepting the S. 425 ft. of the W. 15 ft. of said N.W. $\frac{1}{4}$ of the S.E. $\frac{1}{4}$ of Sec. 33, also all that portion of the S. $\frac{1}{2}$ of the S. $\frac{1}{2}$ of the N.E. $\frac{1}{4}$ of said Sec. 33, lying 20 ft. each side of the following described center line:— Beg. at a point in the W. line of the S.E. $\frac{1}{4}$ of Sec. 33, T. 3 N., R. 14 W., S.B.M. said point being N. 0° 56' 27" E. 1770.95 ft. from the S. $\frac{1}{4}$ corner of said Sec. 33; thence N. Ely. along a curve, concave to the S.E. & having a radius of 379.93 ft. (a radial line of said curve at said point of beg. bears S. 47° 15' 53" E.), a distance of 60.12 ft. along said curve to the end thereof; thence N. 51° 48' 07" E. 106.97 ft. to the beg. of a curve concave to the S.E. & having a radius of 198.99 ft.; thence N. Ely. along said curve 96.56 ft. to the end thereof; thence N. 79° 35' 37" E. 70. ft. to the beg. of a curve, concave to the N.W. & having a radius of 235.22 ft.; thence N. Ely. along said curve 134.81 ft. to the end thereof; thence N. 46° 45' 22" E. 76.97 ft. to the beg. of a curve concave to the N.W. & having a radius of 944.79 ft.; thence N. Ely. along said curve 245.03 ft. to the end thereof; thence N. 31° 53' 47" E., 187.43 ft. to the beg. of a curve concave to the N.W. & having a radius of 237.11 ft.; thence N. Ely. along said curve 75.04 ft. to the end thereof; thence N. 13° 45' 47" E. 117.96 ft. to the beg. of a curve concave to the west, & having a radius of 367.76 ft.; thence Nly. along said curve 107.99 ft. to the end thereof; thence N. 3° 03' 43" W., 76.38 ft. to the beg. of a curve concave to the E. & having a radius of 2143.57 ft.; thence Nly. along said curve 226.71 ft. to the end thereof; thence N. 2° 59' 52" E., 21.56 ft. to the beg. of a curve concave to the S.E. & having a radius of 133.53 ft.; thence N. Ely. along said curve 100.28 ft. to the end thereof; thence N. 46° 01' 32" E. 110.75 ft. to the beg. of a curve concave to the N.W. & having a radius of 1884.99 ft.; thence N. Ely. along said curve 99.98 ft. to the end thereof; thence N. 42° 59' 12" E., 58.54 ft. to the beg. of a curve concave to the N.W. & having a radius of 411.20 ft.; thence N. Ely. along said curve 99.51 ft. to the end thereof; thence N. 29° 07' 17" E. 93.79 ft. to the beg. of a curve concave to the S.E. & having a radius of 543.35 ft.; thence N. Ely. along said curve 99.72 ft. to the end thereof; thence N. 39° 38' 12" E. 368.78 ft. to the beg. of a curve, concave to the N.W. & having a radius of 210.18 ft.; thence N. Ely. along said curve 98.17 ft. to the end thereof; thence N. 12° 52' 27" E. 597.89 ft. to the beg. of a curve concave to the S.E. & having a radius of 370.62 ft.; thence N. Ely. along said curve 99.39 ft. to the end thereof; thence N. 28° 14' 22" E. 35.26 ft. to the beg. of the curve concave to the W. & having a radius of 122.70 ft.; thence Nly. along said curve 94.94 ft. to the end thereof; thence N. 16° 05' 43" W. 109.37 ft. to the beg. of a curve concave to the East, & having a radius of 459.95 ft.; thence Nly. along said curve 99.61 ft. to the end thereof; thence N. 3° 41' 13" W., 157.72 ft. to the beg. of a curve concave to the east & having a radius of 447.37 ft.; thence Nly. along said curve 99.60 ft. to the end thereof; thence N. 9° 04' 02" E. 28.57 ft. to the beg. of a curve concave to the west & having a radius of 988.92 ft.; thence Nly. along said curve 89.03 ft. to the end thereof, being a point in the N. line of said Sec. 33, T. 3 N., R. 14 W., S.B.M., said point bearing S. 89° 58' 04" W. 1146.05 ft. from the N.E. corner of said Sec. 33. All curves are tangent to the straight lines they join unless otherwise noted.

The base of bearings in this description was established by a solar observation taken in 1926, near the S.W. corner of said Sec. 33.

To be known as Little Tujunga Road. C.S. 8147

Conditions: Subject to clauses included in deed form adopted by Board of Supervisors Apr. 3, 1916.

Approved as to description by C.E. Weary.

Approved as to form by E.T. Bishop. Accepted in Road Book Vol. 19-219.

Copied by Leffler June 6-1918. Compared by J. Doan June 6-1918

Platted on Index Map No. 52 by Wise Nov. 15 1918
 Platted on Assessors Book No. 127 by Schnackenberg Jan. 7th 1919
 Checked by NPB-HMS 1-12-19 1918
 Cross referenced by Wise Sept. 20 1918

37214

Recorded in Book 6683 of Deeds on page 164, June 4, 1918.

Grantors: Frank E. Adams & Alberta G. Adams.

Grantee: County of Los Angeles.

Nature of Conveyance: Grant Deed.

Consideration.. \$10.00

Description: Lot 8 in Blk. 4 of Ocean Wave Tract (M.R. 84-1)

Approved as to description by F.W. Stoddard. Accepted Min. Book Vol. 64-48.
Copied by Leffler June 6-1918. Compared by Leffler June 6-1918.

Platted on Index Map No. Sh. 21 OK by _____ 1918

Platted on Assessors Book No. _____ by _____ 1918

Checked by _____ 1918

Cross referenced by Wise Sept. 20 1918

2815

----- 000000 -----

Recorded in Book 6678 of Deeds on page 217, June 10-1918

Grantor: The Stearns Ranchos Co.

Grantee: County of Los Angeles

Nature of Conveyance: Quitclaim Deed.

H-55-234-5-6

Date of Conveyance: May 7-1918.

Resolved: That the President & Secretary of this Company be & they are hereby authorized & instructed to remise, release & quitclaim in the name of & as the deed of this company to the County of L.A. a municipal corporation of the State of California, all reservations not heretofore released or conveyed by the Stearns Ranchos Co. contained in deeds executed by Alfred Robinson, Trustee, & also all such reservations in deeds executed by The Stearns Ranchos Co. conveying lands now situated within the Co. of L.A.; such conveyance to be made for a nominal consideration.

And also that the President & Secretary of this company be & they are hereby authorized & instructed to remise, release & quitclaim in the name of & as the deed of this company to the Co. of Orange, a municipal corporation of the State of California, all reservations not heretofore released or conveyed by The Stearns Ranchos Co. contained in deeds executed by Alfred Robinson, Trustee, & also all such reservations in deeds executed by The Stearns Ranchos Co. conveying lands now situated within the Co. of Orange; such conveyance to be made for a nominal consideration.

Dated: San Francisco Cal., May 7th. 1918.

Whereas commencing with the year 1868 a large tract of land now included within the boundaries of the Co. of L.A. State of California, was owned by Alfred Robinson, Trustee, to whom The Stearns Ranchos Co. a corporation formed & existing under & by virtue of the laws of the State of California, became in the year 1887 the successor in interest & the owner of all such lands not heretofore conveyed by said Alfred Robinson, Trustee,

And Whereas various portions of said land were conveyed by Alfred Robinson, Trustee, & the remainder of them have since been conveyed by the Stearns Ranchos Co.,

And Whereas in the conveyances made by Alfred Robinson, Trustee, & also in those made by The Stearns Ranchos Co. there was, following a description of the lands conveyed, a reservation in the language following:

"Reserving therefrom for roads, railroads & ditches, a strip of land 30 ft. wide, along, adjoining & each side of the Township and section lines, & a strip of land 20 ft. wide, along, adjoining & each side of the 1/4 Section lines: also, reserving the use & control of cienagas & natural streams of water, if any, naturally upon or flowing across, into or by said granted tract; & reserving the R/W for, & to construct, irrigation or drainage ditches through said tract, to irrigate or drain the adjacent land".

Now Therefore, This Indenture Witnesseth: - That The Stearns Ranchos Co. a corporation formed & existing under & by virtue of the laws of the State of California, does hereby in consideration of the sum of \$5.00 to it in hand paid by the County of L.A., a municipal corporation of the State of California, receipt whereof is hereby acknowledged, remise, release & quitclaim unto the said Co. of L.A. all reservations not heretofore released or conveyed by The Stearns Ranchos Co. contained in deeds executed by Alfred Robinson, Trustee, & also all such reservations in deeds executed by The Stearns Ranchos Co. conveying lands now situated within the County of L.A. whether such reservations are in the language above recited or other & different language. The intention being to place the Co. of L.A. in the same position with regard to such reservations as that occupied by The Stearns Ranchos Co. prior to the execution of this conveyance.

In Witness Whereof, The Stearns Ranchos Company on this 7th. day of May A.D. 1918, has caused its corporate name to be hereunto signed & its corporate seal to be hereunto affixed by its President & Secretary in the premises duly authorized.

Sec C S 5313

The Stearns Ranchos Company :
By E. W. Hopkins, President
By H. A. Coggins, Secretary.

Approved as to description by F. W. Stoddard.

Approved as to form by E. T. Bishop. Accepted in Road Book Vol. 19-224.

Platted on Index Map No. 33-34 by 1918 October 1918

Platted on Assessors Book No. 3414-11770 by 1918 Jan 8th 1918

Checked by 1918

Cross referenced by 1918

000000

Recorded in Book 6671 of Deeds on page 210, June 13-1918

County of Los Angeles, Plff.) No. B-47845.

vs.)
Dominguez Land Corp. et al. Defds.) Order correcting Judgment.

It appearing to the court by the stipulation of the plaintiff & the defendant Pac. Elec. Ry. Co. a corporation, that the final order of condemnation herein made on Feb. 6th. 1918, & entered on Feb. 7th. 1918, in Book 422-11770 et seq. of Judgments, Superior Court of L.A. Co. through error omitted to provide that parcels Nos. 4, 8 & 9, described in said judgment, were condemned for highway purposes subject to the right of defendant Pac. Elec. Ry. Co., its successors & assigns, to operate thereon & thereover at any future time such additional track or tracks as they may deem advisable or necessary for the development of the business of said defendant, & subject to the continuance of the use of said parcels of land for the purpose to which they are now devoted, to-wit, the maintenance & operation of a commercial railroad thereon & thereover:

Now therefore, it is ordered & adjudged, That said final order of condemnation hereinbefore mentioned be, & the same is, hereby corrected & amended by adding to said judgment the following paragraph, to-wit:

"Provided further, that the lands hereinabove described as parcels 4, 8 & 9, are condemned for highway purposes, subject to the right of the defendants Pac. Elec. Ry. Co. a corporation, its successors or assigns, to operate thereon & thereover at any future time such additional track or tracks as they may deem advisable or necessary for the development of the business of the said defendant, & subject to the continuance of the use of said parcels of land for the purpose to which they are now devoted, to-wit, the maintenance & operation of a commercial railroad thereon & thereover."

Done in open court this 8th. day of June, 1918.

Charles Wallborn, Judge.

Copied by Leffler June 17-1918. Compared by Leffler June 17-1918.

C. F. 897

Platted on Index Map No. SH OK by _____ 1918

Platted on Assessors Book No. A-OK by _____ 1918

Checked by _____ 1918

Cross referenced by Wisc Sept. 20 1918

----- 000000 -----

Recorded in Book 6698 of Deeds on page 57, June 14, 1918.

Grantors: George W. Meier & Elizabeth R. Meier

Grantee: County of Los Angeles.

Nature of Conveyance: Rd. Deed

Date of Conveyance: June 1-1918.

Granted for: Public Rd. & highway purposes.

Name of Rd. Azusa Canyon Rd.

Description: The W 20 ft. of the N.W. $\frac{1}{4}$ of the N.W. $\frac{1}{4}$ of the N.W. $\frac{1}{4}$ of Sec. 9, T. 18., R. 10 W., S. B. M. The grantor reserves the right to remove earth to the depth of 2 ft. on the above described parcel of land prior to Oct. 1, 1918. If this road is not opened & improved by Feb. 1, 1919 this deed becomes null & void.

Conditions: Subject to clauses included in deed form adopted by Board of Supervisors, Apr. 3, 1916.

Approved as to description by K. M. Dougall.

Approved as to form by E. T. Bishop. Accepted in Road Book Vol. 19-227.

Copied by Leffler June 17, 1918. Compared by Leffler June 17, 1918.

Platted on Index Map No. 47 by Howlund Apr. 28 '19 1918

Platted on Assessors Book No. 337 by Schnückerbeck 1-22-19 1918

Checked by N.P.G. 1-28-19 1918

Cross referenced by Wisc Sept. 20 1918

----- 000000 -----

1510

Recorded in Book 6682 of Deeds on page 237, June 20, 1918

Grantors: Sou.Pac.R.R.Co.& Sou.Pac.Co.

Grantee: County of Los Angeles

Nature of Conveyance: Grant Deed.

Date of Conveyance: May 27-1918

Granted for: R.R.Crossing.

See D:77-III ORM 9377-320

Description: Beg.at a point in Sou.Pac.R.R.Co's .Sly. R/W line,said point being distant N.Wly. 10 ft.measured at right angles from the S.Ely.line of Lot 6,Blk.96 of the Subd.of Ro.Providencia & Scott Tr. (M.R.43-47 et seq.);thence N.41°09'27"E.along a line 10 ft.N.Wly.of & parallel with the N.Ely.prolongation of the S.Ely.line of said lot 6, Blk.96,intersecting the center line of the aforesaid R.R.Co's.constructed westbound main track at E.S. 700+88.38,100 ft.to a point in the said R.R.Co's.Nly.R/W line;thence S.Ely.along a curve concave to the S.W.& having a radius of 8644.4 ft.& a chord of 40.00 ft.bearing S.49°05'33"E. to a point;thence S.41°09'27"W.along a line 30 ft.S.Ely.of & parallel with the aforesaid N.Ely.prolongation of the S.Ely.line of said lot 6, Blk.96, 100 ft.to a point in the aforesaid Sly.R/W line;thence N.Wly. along a curve concave to the S.W.& having a radius of 8544.4 ft.& a chord of 40.00 ft.bearing N.49°05'43.5"W.to the point of beg. Shown by attached map. Copy of portion of Grand View Ave.Road Book 19 page 160 (D.26-108) attached.

The 2nd party shall keep said highway in good condition & repair on the premises hereinabove described as long as the same shall be maintained thereon,excepting,however,that the first party shall maintain said crossing between the rails of its tracks & for a distance of not more than 2 ft.from the outside of said rails. This instrument is subject to all valid & existing contracts,leases,liens or encumbeances which may affect the said property,& the word Grant as used herein shall not be construed as a covenant against the existence of any thereof. This grant is made in consideration of & upon the express condition that the 2nd.party shall legally close & cause to be abandoned for highway & Street purposes & for any public use whatever,except for railroad purposes of the first party,that certain parcel of land lying within the R.R.R/W of the first party,& described as follows, to-wit: For description see D.26 page 108.

Approved as to description by K.M.Dougall
Approved as to form by E.T.Bishop. Accepted in Road Book Vol.19-184.
Copied by Leffler June 24,1918. Compared by Wide,June 24-1918.

Platted on Index Map No. 40 by Howland 3-20-19 1918

Platted on Assessors Book No. 307 by Schmackenbeck 1-21-19 1918

Checked by N.P.B 1-2-19 1918

Cross referenced by Wise Sept. 20 1918

M13

----- 000000 -----

Recorded in Book 6701 of Deeds on page 46, June 25, 1918.

Grantors: George H.Kibler & Mary L.Kibler

Grantee: County of Los Angeles

Nature of Conveyance: Rd. Deed

Date of Conveyance: Feb. 9, 1918.

Granted for: Public Rd.& highway purposes.

Name of Rd. Central Avenue.

Description: All that portion of that certain 6.36 Acre parcel of land conveyed to George H. Kibler by deed 4350-161, lying Sly. of a line which is parallel with and 541.65 feet Sly., measured at right angles, from the Nly. line of 299.10 acre parcel marked "Jessie Lee Toler & Annie Holton Toler" as shown on map of Toler Tract (M.R. 52-28).
To be known as Central Ave.

Conditions: Subject to clauses included in deed form adopted by Board of Supervisors Apr. 3, 1916.

Approved as to description by C.E. Weary.

Approved as to form by E.T. Bishop. Accepted in Road Book Vol. 19-230.

Copied by Leffler June 27, 1918. Compared by Leffler June 27, 1918.

Platted on Index Map No. 34 by Wise Oct. 15 1918

Platted on Assessors Book No. 45 by Schnackenberg 1-8 1918

Checked by N.P.B. - H.S. 1-10-18 1918

Cross referenced by Wise Sept. 20 1918

----- 000000 -----

Recorded in Book 6671 of Deeds on page 263, June 25, 1918

Grantor: Mountain View Water Co.

Grantee: County of Los Angeles.

Nature of Conveyance: Rd. Deed.

Date of Conveyance: April 6-1918.

Granted for: Public Rd. & highway purposes.

Name of Rd. Base Line Ave.

Description: The N 33 ft. of the W. $\frac{1}{2}$ of the N.W. $\frac{1}{4}$ of the N.W. $\frac{1}{4}$ of Sec. 2, T.1 S., R.8 W. S.B.M. To be known as Base Line Ave.

The grantor reserves the right to **conduct water** across the R/W hereby granted for spreading & conservation purposes in such manner as not to interfere with said roadway.

Conditions: Subject to clauses included in deed form adopted by Board of Supervisors, Apr. 3, 1916.

Approved as to description by C.E. Weary.

Approved as to form by E.T. Bishop. Accepted in Road Book Vol. 19-235.

Copied by Leffler June 27, 1918. Compared by Leffler June 27, 1918.

Platted on Index Map No. 4908 by SUMMERS JULY 1918

Platted on Assessors Book No. 365 by Schnackenberg 1-23-19 1918

Checked by N.P.B. - H.S. 1-23-18 1918

Cross referenced by Wise Sept. 21 1918

----- 000000 -----

158

Recorded in Book 6673 of Deeds on page 298, June 25, 1918.

Grantors: Ira D. Brown & Luella K. Brown.

Grantee: County of Los Angeles

Nature of Conveyance: Rd. Deed

Date of Conveyance: June 4, 1918.

Granted for: Public Rd. & highway purposes.

Name of Rd.: Little Tujunga Rd.

Description: A strip of land 40 ft. wide being all that portion of Lot 11 of fractional Sec. 5, T. 2N., R. 14 W., S. B. B. & M., lying 20 ft. on each side of the following described center line:— Beg. at a point in the N. Ely. line of Tract No. 102 (M. B. 13-57), said point of beg. being distant N. $65^{\circ}29'28''$ W. measured along the N. Ely. line of said Tract, 403.56 ft. from a 4"x4" Post found at an angle point in the N. Ely. line of Lot 4, said Tract No. 102; thence N. $29^{\circ}50'52''$ E. 395.78 ft. to the beg. of a curve concave to the N. W. having a radius of 568.29 ft.; thence N. Ely. along said curve 119.56 ft. to the end thereof, being the beg. of a curve concave to the W. having a radius of 309.48 ft.; thence Nly. 118.40 ft. along said curve to the end thereof; thence N. $4^{\circ}07'33''$ W., 97.86 ft. to the beg. of a curve concave to the E. having a radius of 329.48 ft. thence Nly. along said curve 99.24 ft. to the end thereof; thence N. $13^{\circ}07'57''$ E., 356.93 ft. to the beg. of a curve concave to the E. having a radius of 441.22 ft.; thence Nly. along said curve 99.57 ft. to the end thereof; thence N. $26^{\circ}03'47''$ E. 303.71 ft. to a point N. of the N. line of said lot 11.

All curves are tangent to the straight lines they join, & have a common tangent with the curves they join.

It is understood the side lines of said road shall be extended or shortened to make an intersection with the straight lines they join.

Reference is hereby made to Co. Surs. Map No. 8147 on file in the office of the Sur. of L. A. Co. To be known as Little Tujunga Rd.

Conditions: Subject to clauses included in deed form adopted by Board of Supervisors, Apr. 3, 1916.

Approved as to description by F. W. Stoddard

Approved as to form by E. T. Bishop. Accepted in Road Book Vol. 19-230.

Copied by Leffler June 28-1918. Compared by J. Doan, June 28-1918.

Platted on Index Map No. 52 by Wise Nov. 15 1918

Platted on Assessors Book No. 127 by Schnackenberg Jan 7th 1918

Checked by NPB - HNS. 1-10-18 1918

Cross referenced by Wise Sept. 21 1918

2 n 14

----- 000000 -----

Copied in Road Book 19 page 240, June 6-1918.

In re-Azusa Canyon Road.)	Whereas, it having come to the attention of
Order declaring public)	the Board of Supervisors of L. A. County
highway.)	that that certain piece or parcel of land

hereinafter described has been used as a route of travel by the public for highway purposes for many years past; And it having come to the attention of this Board that said piece or parcel of land is now being used by the public for highway purposes:

Now fore, it is hereby ordered & declared by this said Board that said or parcel of land be, & the same is a public highway, & the same by dedicated to the use for the public for highway purposes: parcel of land hereinabove referred to is described as follow

136
102
The E 20 ft. of the S 10 acs. of the E $\frac{1}{2}$ of the N.E. $\frac{1}{4}$ of the N.E. $\frac{1}{4}$ of Sec. 8, T. 1S., R. 10 W., S.B.M. and the E. 20 ft. of the E. $\frac{1}{2}$ of the S.E. $\frac{1}{4}$ of the N.E. $\frac{1}{4}$ of Sec. 8, T. 1S., R. 10 W. S.B.M.
Copied by Leffler July 10, 1918.

Platted on Index Map No. 47 46 by Howland 5-2-19
Wise Oct. 31 1918

Platted on Assessors Book No. 107 by Schnackenberg 3-26-1918

Checked by H.C.T. & H.Sch. 1918

Cross referenced by Wise Sept. 20 1918

----- 000000 -----

246

Copied in Road Book 19 page 246, June 6-1918.

In re-Santa Fe Springs & Whittier Rd.)
Order declaring public highway.) Whereas, it having come to the

attention of the Board of Supervisors of Los Angeles County that, that certain piece or parcel of land hereinafter described (being that certain traveled road heretofore unnamed or known as Santa Fe Springs & Whittier Rd.), has been used as a route of travel by the public for highway purposes for many years past; And it having come to the attention of this Board that said piece or parcel of land is now being used by the public for highway purposes; Now Therefore, it is hereby ordered & declared by this said Board that said piece or parcel of land be, & the same is a public highway, & the same is hereby dedicated to the use of the public for highway purposes. The parcel of land hereinabove referred to is described as follows:-

A strip of land 40 ft. wide lying 20 ft. on each side of the following described center line:- Beg. at the intersection of the N. Ely. prolongation of the N. Wly. line of lot 1 Resurvey of Gunn & Hazzard's Plat of the Cullen Tr. (M.R. 34-64) & the center line of the L.A. & Santa Ana Rd.; thence S. 40° 08' 25" W. along said prolongation & along the N. Wly. line of lots 1, 2 & 3 of said Tract, 4326.82 ft. to the Wly. cor. of said lot 3; thence S. 40° 07' 45" W. along N. Wly. line of lots 4 & 5 said Tract, 4430.86 ft. to center line of Los Nietos & La Mirada Rd.. Reference is hereby made to County Surveyor's Map No. 7507 on file in the office of the Surveyor of L.A. Co. on which the center line above described is shown.
Copied by Leffler July 11, 1918.

Platted on Index Map No. 33 34 by Wise Oct 21 1918

Platted on Assessors Book No. 116-349-348 by Schnackenberg Jan 8th 1918

Checked by H.P.B. - H.Sch. 1-10-19 1918

Cross referenced by Wise Sept. 23 1918

----- 000000 -----

Recorded in Book 6685 of Deeds on page 283, July 9, 1918.

Grantors: F.L. Kimball & Addie L. Kimball

Grantee: County of Los Angeles

Nature of Conveyance: Rd. Deed.

Date of Conveyance: June 24-1916.

Granted for: Public Rd. & highway purposes.

Name of Rd: Midway Road.

C.S. 8102

Description: 20 ft. off of the E. side of the N.E. $\frac{1}{4}$ of the N.E. $\frac{1}{4}$ & 20 ft. of the E. side of the N. $\frac{1}{2}$ of the S.E. $\frac{1}{4}$ of the N.E. $\frac{1}{4}$ all Sec. 18, T. 7N., R. 11 W. S.B.M.

Conditions: It is understood etc.

Approved as to description by F.W. Stoddard.

Approved as to form by E.T. Bishop. Accepted in Road Book Vol. 19-238.

Copied by Leffler July 12-1918. Compared by Leffler July 12-1918.

Platted on Index Map No. 15 by Sommer Dec. 2nd 1918

Platted on Assessors Book No. 72 by Schnackentbeck 1-15-19 1918

Checked by _____ 1918

Cross referenced by Wise Sept 23 1918

77211

----- 000000 -----

Recorded in Book 6694 of Deeds on page 199, July 9, 1918

Grantor: Caroline Nourse

Grantee: County of Los Angeles

Nature of Conveyance: Rd. Deed

Date of Conveyance: July 31-1916.

C.S. 8102

Granted for: Public Rd. & highway purposes.

Name of Rd: Midway Rd.

Description: In township 7 N., of Range 11 west, S.B.M. 20 ft. off of the N. side of the N.E. $\frac{1}{4}$ of Sec. 23, in aforesaid township & range.

Conditions: It is understood etc.

Approved as to description by F.W. Stoddard.

Approved as to form by E.T. Bishop. Accepted in Road Book 19-238.

Copied by Leffler July 12-1918. Compared by Leffler July 12-1918.

Platted on Index Map No. 15 by Sommer Dec. 2nd 1918

Platted on Assessors Book No. 121 by _____ 1918

Checked by The County of Los Angeles does not appear to own this property. 1918

Cross referenced by Wise Sept 23 1918

77211

----- 000000 -----

Recorded in Book 6711 of Deeds on page 6, July 10, 1918.

Grantor: Rom Catholic Bishop of Monterey & Los Angeles.

Grantee _____ of Los Angeles

Nature of Conveyance: Rd.

Date of Conveyance: May 18-1918.

Granted for: Public Rd. & highway purposes.

Name of Rd: _____ Ave.

All that por. of lot 30 Blk. 6 Resub. of Blks. 4, 5, 6, 7, 8, 9, 16, 17, 18, 19, 20, 21, 28, 29, 30 of Altadena Map 1, (M.R. 52-83), within the following described line: Beg. at a 2"x2" stake at the Sly. cor. of said lot 30; thence N. Wly. along the S. Wly. line of said lot 30, a distance of 27.37 ft. to the beg. of a curve concave to the N. W. having a radius of 17 ft; thence S. Ely., Ely., N. Ely., & Nly. along said curve, a distance of 34.51 ft. to a point on the Ely. line of said lot 30, distant thereon 27.37 ft. Nly. from said 2"x2" stake at the Sly. cor. thereof; thence Sly. along said Ely. line a distance of 27.37 ft. to the point of beg. It is understood that all curves are tangent to the straight lines they join. To be known as Lake Ave.

Conditions: Subject to clauses included in deed form adopted by Board of Supervisors Apr. 3, 1916.

Approved as to description by C.E. Weary

Approved as to form by E.T. Bishop. Accepted in Road Book Vol. 19-238.

Copied by Leffler July 12, 1918. Compared by J. Doan, July 12, 1918.

Platted on Index Map No. 50 by Gott - 6-14-27 1918

Platted on Assessors Book No. 193 by Schnackenberg 3-27-19 1918

Checked by H.C.T. & H. Sch. 1918

Cross referenced by Wise Sept. 23 1918

Index 10/13

000000

Recorded in Book 6685 of Deeds on page 285, July 10, 1918.

Grantors: ^{William} Willie M. Redman, Laura B. Redman, Thorwald Johnson, Annie J. Johnson, Aug. Johnson, Christine Johnson, G.H. Fuller, Anna J. Fuller, G.J. Hamilton, Mrs. C.J. Hamilton, Morris B. Bachtell, Maude T. Bachtell, ^{Maud} N. Kidd, John L. Meder, Ora B. Meder, David Roy, Concepcion S. Roy, Keiichi Shirane, S. Shirane, John W. Bowser, Mrs. J.W. Bowser, R. Stanley Hawkes, Mrs. M.W. Hawkes, Thomas M. Forquer, Ruth A. Forquer, Thomas B. Tuohy, Mary J. Tuohy, W.N. Umsted, Mrs. W.N. Umsted, Michael H. Billet, Annie A. Billet, George A. Niller, Ida G. Niller, Charles C. Nourse, Rupert E. Engle, Wm. S. Hogan, Alice Hogan, Otogoro Katsuda, Kono Katsuda, Fredric ^{Titus} Titus, Martha B. Titus, ^{Henry} F. Carter, Inez M. Carter, ^{Terakichi} Terakichi Nozaki, ^{Mizue} Mizue Nozaki, ^{Herman} Herman Zuber, Grace A. Zuber, Rupert F. Banfill, Mary M. Banfill, Charles J. Adair, Mabel B. Adair, George D. Wernli, Emma M. Wernli, Herman F. Lohman, Elizabeth M. Lohman, James F. Griswold, Lucy B. Griswold, W.R. Morse, Harriet P. Morse, Arthur A. Ross, Sarah S. Ross, James A. Barnett, Rachel M. Barnett, Maurice J. Reynolds, Jane Reynolds, Walter F. Lineberger, Florence H. Lineberger, J. Selwyn Lineberger, Phyla W. Lineberger, Clay E. ^{Connell} Connell, Isaac R. Horne Adm. of Estate of Geo. W. Horne, deceased, ^{F. L. Carter} F. L. Carter Company, (a corp), Katsuichi Kazahaya, ^{Satoshi} Satoshi Kazahaya, ^{Kenmatsu} Kenmatsu, K. Kenmatsu, Andrew E. Mc. Clintock, ^{Mary} Mary Mc. Clintock, ^{Takeiri} Takeiri, Ishino Takeiri, Ruth A. Marshall, David ^{Malone} Malone, ^{Henry} Henry P. Wellman, ^{Hartrude} Hartrude M. Wellman, James T. Langston, Rosa Langston, ^{Ernest} Ernest H. ^{Knagenhelm} Knagenhelm, Myrna B. Knagenhelm, ^{Ernest} Ernest H. ^{Knagenhelm} Knagenhelm, ^{Bartha} Bartha M. ^{Fitzgerald} Fitzgerald, Laura B. Fitzgerald.

C S 8202

County of Los Angeles

Nature of Conveyance: Rd. Deed.

Date of Conveyance: April 18-1918.

Used for: Public Rd. & highway purposes.

Part of: Midway Rd.

Note: At the date of acceptance of this deed there were no mortgages and trust against this property.

See Title Search: Count

are of Conv

of Convey

ted for Pub

of Rd. Lak

ti

te

ar

ame

Description: That part of Secs. 13 & 14, Twp. 7 N., R. 12 W. S. B. M. to-wit: 20 ft. off the E. side of said Sec. 14; 20 ft. off the S. side of the N. $\frac{1}{2}$ of Sec. 14; 20 ft. off the N. side of the S. $\frac{1}{2}$ of said Sec. 14; 20 ft. off of the S. side of the N. $\frac{1}{2}$ of the N. W. $\frac{1}{4}$ of said Sec. 14; 20 ft. off of the N. side of the S. $\frac{1}{2}$ of the N. W. $\frac{1}{4}$ of said Sec. 14; 20 ft. off the W. side of the S. W. $\frac{1}{4}$ of the N. E. $\frac{1}{4}$ of said Sec. 14; 20 ft. off the E. side of the S. E. $\frac{1}{4}$ of the N. W. $\frac{1}{4}$ of said Sec. 14; 20 ft. off the W. side of said Sec. 13; 20 ft. off of the E. side of said Sec. 13; 20 ft. off of the S. side of the N. $\frac{1}{2}$ of said Sec. 13; 20 ft. off the N. side of the S. $\frac{1}{2}$ of said Sec. 13; And that part of Sec. 13, 14, 15, 16, 17, 18, 22, 23, 24 in Tp. 7 N., R. 11 W. S. B. M. to-wit: 20 ft. off of the W. sides of said Secs. 16, 17 & 18; 20 ft. off of the E. sides of said Secs. 17 & 18; 20 ft. off of the S. side of the N. $\frac{1}{2}$ of said Secs. 16, 17 & 18; 20 ft. off of the N. side of the S. $\frac{1}{2}$ of said Secs. 16, 17 & 18; 20 ft. off of the E. side of the N. E. $\frac{1}{4}$ of said Sec. 16; 20 ft. off of the W. side of the N. W. $\frac{1}{4}$ of said Sec. 15; 20 ft. off of the S. side of the N. W. $\frac{1}{4}$ of said Sec. 15; 20 ft. off of the N. side of the S. W. $\frac{1}{4}$ of said Sec. 15; 20 ft. off of the E. side of the S. W. $\frac{1}{4}$ of said Sec. 15; 20 ft. off of the W. side of the S. E. $\frac{1}{4}$ of said Sec. 15; 20 ft. off of the S. side of the S. E. $\frac{1}{4}$ of said Sec. 15; a piece of ground 20 ft. sq. off of the S. W. $\frac{1}{4}$ of the N. E. $\frac{1}{4}$ of said Sec. 15; a piece of ground 20 ft. sq. off of the N. E. cor. of the N. W. $\frac{1}{4}$ of said Sec. 22; 20 ft. off of the N. side of the N. E. $\frac{1}{4}$ of said Sec. 22; 20 ft. off of the S. side of said Secs. 13, 14; 20 ft. off of the N. side of said Secs. 23, & 24; 20 ft. off of the E. side of said Sec. 14; 20 ft. off of the W. side of said Sec. 13; And that part of Sec. 13, 14, 15, 16, 17, 18, 19, 20, 21, 22, 23 & 24 in Tp. 7 N., R. 10 W. S. B. M., to-wit: 20 ft. off of the S. side of said Secs. 13, 14, 15, 16, 17 & 18; 20 ft. off of the N. side of said Secs. 19, 20, 21, 22, 23 & 24.

7211

Conditions: It is understood etc.

Approved as to description by F.W. Stoddard. *June 24, 1918*
Approved as to form by E.T. Bishop. Accepted in Road Book Vol. 19-238.
Copied by Leffler July 12-1918. Compared by J. Doan, July 12-1918.

Platted on Index Map No. 16 by Sommer Dec. 10th 1918
15 Sommer Dec. 4th

Platted on Assessors Book No. 72 121 by Schrock 1-15-17 1918
12-31-30

Checked by N.P.B. 1-22-18 1918

Cross referenced by Wise Sept 23 1918

000000

Recorded in Book 6698 of Deeds on page 201, July 16, 1918.

County of Los Angeles, Plff.	}	No. B-3767. H: 41-20
vs.		
P.T. Sullivan for whom has been		
substituted Mary B. Sullivan, as		
Adminx. of the Estate of P.T.		
Sullivan, deceased, et al. Defdts.)		Final Order of Condemnation. C.F. 713

Now, Therefore, on motion of A.J. Hill, County Counsel, & E.T. Bishop, Deputy County Council, attorneys for plaintiff, It is Odered, Asjudged & Decreed that the parcel of land hereinafter described be & the same is hereby condemned for the construction & maintenance of a channel or ditch for a storm drain thereon & thereafter.

Said parcel so condemned is described as follows:- Beg. at a point in the N. line of Garvey Ave. said point being Ely. along said N. line, 1064.08 ft. from the center of a dedicated street joining the W. boundary line of property of grantor (Estate of E.J. Baldwin, deceased); thence N. 14° 06' 50" W. 1901.22 ft. to a point of curve; thence on a curve to the left, N. at a radius of 370 ft. 119.19 ft. to a point in the N. line of said grantor; thence along said N. line S. 77° 24' 30" E. 79.74 ft. to a point; thence on a curve to the right with a radius of 430 ft., 81.79 ft. to a point of tangent; thence S. 14° 06' 50" E. 1916.14 ft. to the N. line of Garvey Ave; thence along said N. line N. 89° 51' 30" E. 61.84 ft. to the point of beg; Con. 2.77 acs. excepting therefrom so much of said land which may be included within the lines of any public St. or highway.

Done in open court this 10th. day of May 1918.

Frank G. Finlayson, Judge.

Copied by Leffler July 19-1918. Compared by Leffler July 19, 1918.

Platted on Index Map No. OK 37 by _____ 1918

Platted on Assessors Book No. 99 & 115 by Schnackenberg Jan 6 1918 1918

Checked by WPB. HNS. 1-7-18 1918

Cross referenced by Wise Sept. 23 1918

----- 000000 -----

Recorded in Book 6695 of Deeds on page 163, July 19-1918.

Grantor: J.C. Anderson

Grantee: County of Los Angeles.

Nature of Conveyance: Road Deed

Date of Conveyance: June 14-1918.

Granted for: Public Rd. & highway purposes.

Name of Rd.: Dennis Rd.

Description: The N 30 ft. of the W $\frac{1}{2}$ of Sec. 9, T. 6 N., R. 11 W. S.B.M.
To be known as Dennis Rd.

Conditions: Subject to clauses included in deed form adopted by Board of Supervisors, Apr. 3-1916.

Approved as to description by C.E. Weary.

Approved as to form by Hugh Gordon. Accepted in Road Book Vol. 19-257.

Copied by Leffler July 23-1918. Compared by Leffler July 23-1918.

Platted on Index Map No. 65 by Sommer Nov. 30th 1918

Platted on Assessors Book No. _____ by _____ 1918

Checked by Notary Public 1918

Cross referenced by Wise Sept. 23 1918

6m 11

----- 000000 -----

Recorded in Book 6694 of Deeds on page 248, July 19, 1918.

Grantor: Roberta L. Edgar

Grantee- County of Los Angeles.

Nature of Conveyance: Rd. Deed.

Date of Conveyance: June 3rd. 1918.

Granted for: Public Rd. & highway purposes.

Name of Rd. Azusa Canyon Rd.

Description: The E 20 ft. of the S. $\frac{1}{2}$ of the E 10 Acs. of the S.E. $\frac{1}{4}$ of the S.E. $\frac{1}{4}$ of Sec. 8, T. 1S, R. 10 W. S.B.N. To be known as Azusa Canyon Rd.

Conditions: Subject to clauses included in deed form adopted by Board of Supervisors, Apr. 3-1916.

140
Approved as to description by C.E.Weary.
Approved as to form by Hugh Gordon. Accepted in Road Book Vol.19-256.
Copied by Leffler July 23-1918. Compared by Leffler July 23-1918.

Platted on Index Map No. 47 by Howland 5-2-19 1918
46 Wise Oct. 31
Platted on Assessors Book No. 107 by Schnackenberg Dec. 30 1918
Checked by NPB - HNS 1-4-19 1918
Cross referenced by Wise Sept. 23 1918

----- 000000 -----

Copied in Road Book 19 page 261, July 22-1918.

In Re-Orange Ave. Road Dist. No. 1,)
Order declaring Rd. public highway) Whereas, it having come to the atten-
tion of the Board of Supervisors of L.A. County, that that certain piece
or parcel of land hereinafter described (being that certain traveled road
heretofore unnamed & known as Orange Ave. has been used as a route of
travel by the public for highway purposes for many years last past, Now
Therefore, it is ordered & declared by this said Board that said piece or
parcel of land be, & the same is a public highway, & the same is hereby
dedicated to the use of the public for highway purposes.
The parcel of land hereinabove referred to is described as follows:
Beg. at a point in the Nly. line of Blk. S, Ro. Santa Gertrudes, subdivided
for the Santa Gertrudes Land Assn. (M.R. 1-502) distant N. $69^{\circ}18'05''$ W. 1940.49
ft. along the Nly. line of said Blk. S. from a 2 inch iron pipe set at N. Ely.
cor. of said Blk. S. said point of beg. being also S. $22^{\circ}33'05''$ W. 0.05 ft. from
a 2"x2" stake & nail set at Engrs. Sta. 0+11.95 as shown on Co. Sur. Map No.
8152 on file in the office of the Surveyor of L.A. Co. & said point of
beg. being also the N. Ely. cor. of that certain property conveyed to John
Hertel by deed book 2436-126; thence from said point of beg. S. $69^{\circ}18'05''$ E.
12.01 ft. along Nly. line of said Blk. S. to a point; thence S. $22^{\circ}33'05''$ W.
2689.47 ft. to a point in Nly. line of Jacoby Bros. 17 Acres parcel of land
as shown upon map of Lands of Cottle et als. (M.R. 42-1) distant thereon
S. $69^{\circ}52'55''$ E. 12.01 ft. from an old 4"x4" stake & nail, set at Sta. 4 of the
boundary survey of said Lands of Cottle et als. as shown on said last men-
tioned map; thence N. $69^{\circ}52'55''$ W. 20.02 ft. along Nly. line of said Jacoby
Bros. 17 Acres parcel of land & prolongation thereof to a point distant N.
 $22^{\circ}33'05''$ E. 343.98 ft. along a line parallel with & 8 ft. Wly. measured at
right angles, from Ely. line of said Jacoby Bros. 17 Acres parcel of land;
to a point in most Nly. line of said Jacoby Bros. 17 Acres parcel of land;
thence N. $69^{\circ}51'55''$ W. 4 ft. along the most Nly. line of said Jacoby Bros. 17
Acres parcel of land to a point; thence N. $22^{\circ}33'05''$ E. 2345.70 ft. to a point
in Nly. line of Blk. S. aforesaid; thence S. $69^{\circ}25'30''$ E. 12.01 ft. along Nly.
line of said Blk. S. to point of beg. as shown on Co. Sur. Map No. 8152 on file
in the office of the Surveyor of L.A. County.

Copied by Leffler July 31-1918.

Platted on Index Map No. 36 by Howland Mar. 27-19 1918
118 by Schnackenberg Dec. 7 1918
Platted on Assessors Book No. 118
Checked by HCT + NPB Dec 28 1918
Cross referenced by Wise Sept. 23 1918

----- 000000 -----

Copied in Road Book 2 page 5 June 8-1882.

In the matter of the Petition)
for Gridley Rd. in Artesia.) It is ordered, adjudged & decreed by

the Board of Supervisors of L.A. Co. that the Road known as the Gridley Road with all rights, privileges & incidents thereto belonging or appertaining, be & the same is hereby ordered, adjudged, resolved, decreed & declared to be a public highway to be continued & used as such in perpetuity.

The following is a particular description of said Gridley Rd. lying & being in Norwalk Road District in Tp. 4--R. 12 W. Sec. 1, S.B.M. in L.A. County viz: Com. on $\frac{1}{2}$ sec. line in Sec. 1, T. 4--R. 12 W. running N. through sec. 36, T. 3--Range 12 W., said road being of a uniform width of 33 ft. & is & shall be known as the Gridley Road.

Copied by Leffler July 31-1918.

Platted on Index Map No. 31 by Wise Oct. 22 1918

Platted on Assessors Book No. 117 by Schnackenceor Jan. 9th 1918

Checked by NPB. - HWS. 1-10-18 1918

Cross referenced by Wise Sept. 23 1918

----- 000000 -----

Recorded in Book 6716 of Deeds on page 47, July 30-1918.

Grantors: August Sickav & Louise Sickav

Grantee: County of Los Angeles

Nature of Conveyance: Rd. Deed

Date of Conveyance: June 13-1918.

Granted for: Public Rd. & highway purposes.

Name of Rd. Mojave Rd.

Description: A strip of land 20 ft. wide, being the Ely. 20 ft. of the N.E. $\frac{1}{4}$ of the S.E. $\frac{1}{4}$ of Sec. 10, T. 7 N. R. 12 W. S.B.B. & M.
To be known as Mojave Rd.

Condition: Subject to clauses included in deed form adopted by Board of Supervisors Apr. 3, 1916.

Approved as to description by C.E. Weary.

Approved as to form by E.T. Bishop. Accepted in Road Book Vol. 19-239.

Copied by Leffler Aug. 2-1918. Compared by Leffler Aug. 2-1918.

Platted on Index Map No. 16 by Sommer Dec. 10th 1918

Platted on Assessors Book No. 72 by Schnackentbeck 1-15-19 1918

Checked by NPB. - HWS. 1-25-18 1918

Cross referenced by Wise Sept. 23 1918

----- 000000 -----

7m12

Recorded in Book 6718 of Deeds on page 16, July 30-1918.

Grantors: C.H.Windham, Angelica B.Windham, C.E.Akers.

Grantee: County of Los Angeles

Nature of Conveyance: Rd.Deed

Granted for: Public Rd. & highway purposes.

Date of Conveyance: Dec. 5-1917.

Name of Rd. Mojave Rd.

Description: A strip of land 30 ft. wide, being the Wly. 30 ft. of the N. $\frac{1}{2}$ of the N.W. $\frac{1}{4}$ of Sec. 11, T. 7N., R. 12 W.S.B.B. & M. To be known as Mojave Rd.

Conditions: Subject to clauses included in deed form adopted by Board of Supervisors, Apr. 3-1916.

Approved as to description by C.E.Weary

Approved as to form by E.T.Bishop. Accepted in Road Book Vol. 19-239.
Copied by Leffler Aug. 3-1918. Compared by Leffler Aug. 3-1918.

Platted on Index Map No. 16 by Sommer Dec. 10th 1918

Platted on Assessors Book No. 72 by Schnackenberg 1-15-19 1918

Checked by N.P.B. 1-22-19 1918

Cross referenced by M. John Wise Sept. 23 1918

7m12

----- 000000 -----

Recorded in Book 6716 of Deeds on page 48, July 30-1918.

Grantors: B.G.Carter & Mary Carter

Grantee: County of Los Angeles

Nature of Conveyance: Rd.Deed

Date of Conveyance: June 13-1918.

Granted for: Public Rd. & highway purposes.

Name of Rd. Mojave Rd.

Description: A strip of land 20 ft. wide, being the Ely. 20 ft. of the N.E. $\frac{1}{4}$ of Sec. 10, T. 7N., R. 12 W.S.B.B. & M. To be known as Mojave Rd.

Conditions: Subject to clauses included in deed form adopted by Board of Supervisors Apr. 3-1916.

Approved as to description by C.E.Weary.

Approved as to form by E.T.Bishop. Accepted in Road Book Vol. 19-239
Copied by Leffler Aug. 3-1918. Compared by Leffler Aug. 3-1918.

Platted on Index Map No. 16 by Sommer Dec. 10th 1918

Platted on Assessors Book No. 72 by Schnackenberg 1-15-19 1918

Checked by N.P.B. 1-22-19 1918

Cross referenced by Wise Sept 24 1918

7m12

----- 000000 -----

V

Recorded in Book 6690 of Deeds on page 275, July 30, 1918.
Grantors: Bertha E. Cameron & R. B. Cameron
Grantee: County of Los Angeles.
Nature of Conveyance: Rd. Deed
Date of Conveyance: June 13-1918.
Granted for: Public Rd. & highway purposes.
Name of Rd. Mojave Rd.
Description: A strip of land 30 ft. wide, being the Wly. 30 ft. of the W. 1/4 of S.W. 1/4 of Sec. 11, T. 7N., R. 12W. S.B.B. & M. To be known as Mojave Rd.
Conditions: Subject to clauses included in deed form adopted by Board of Supervisors, Apr. 3-1916.
Approved as to description by C.E. Weary.
Approved as to form by E.T. Bishop. Accepted in Road Book Vol. 19-239.
Copied by Leffler Aug. 3, 1918. Compared by Leffler Aug. 3-1918.
Platted on Index Map No. 16 by Sammer Dec. 10th 1918
Platted on Assessors Book No. 72 by Schnackenberg 1-15-19 1918
Checked by N.P.B. 1-22-19 1918
Cross referenced by Wise Sept. 24 1918
----- 000000 ----- 7m12

V

Recorded in Book 6699 of Deeds on page 146, July 30-1918.
Grantor: Southern Cal. Edison Co.
Grantee: County of Los Angeles.
Nature of Conveyance: Rd. Deed
Date of Conveyance: Apr. 18-1918.
Granted for: Public Rd. & highway purposes.
Name of Rd. Mojave Rd.
Description: A strip of land 30 ft. wide, being the Wly. 30 ft. of the N.W. 1/4 of Sec. 11, T. 7., R. 12W., S.B.B. & M. To be known as Mojave Rd.
Conditions: Subject to clauses included in Deed form adopted by Board of Supervisors Apr. 3-1916.
Approved as to description by C.E. Weary
Approved as to form by E.T. Bishop. Accepted in Road Book Vol. 19-239.
Copied by Leffler Aug. 3-1918. Compared by Leffler Aug. 3-1918.
Platted on Index Map No. 16 by Sammer Dec. 10th 1918
Platted on Assessors Book No. 72 by Schnackenberg 1-15-19 1918
Checked by N.P.B. 1-22-19 1918
Cross referenced by Wise Sept. 24 1918

Index 7m12

Recorded in Book 6689 of Deeds on page 306, July 30-1918.

Grantors: J.H.Carter, Jessie A.Carter & Mrs.Mary A.Wright

Grantee: County of Los Angeles

Nature of Conveyance: Rd.Deed

Date of Conveyance: June 13-1918.

Granted for: Public Rd. & highway purposes.

Name of Rd.: Mojave Rd.

Description: A strip of land 20 ft.wide, being the Ely. 20 ft. of the S.E. $\frac{1}{4}$ of the S.E. $\frac{1}{4}$ of Sec.10, T.7 N., R.12 W. S.B.M. & the Ely. 20 ft. of the S.E. $\frac{1}{4}$ of the N.E. $\frac{1}{4}$ of the S.E. $\frac{1}{4}$ of said sec.10.

To be known as Mojave Rd.

Conditions: Subject to clauses included in deed form adopted by Board of Supervisors Apr.3-1916.

Approved as to description by C.E.Weary.

Approved as to form by E.T.Bishop. Accepted in Road Book Vol.19-239.

Copied by Leffler Aug.3-1918. Compared by Leffler Aug.3-1918.

Platted on Index Map No. 16 by Sommer Dec.10th 1918

Platted on Assessors Book No. 72 by Schnackenberg 1-15-19 1918

Checked by N.P.B. 1-22-18 1918

Cross referenced by Wise Sept. 24 1918

----- 000000 -----

7N12

Recorded in Book 6693 of Deeds on page 305, July 30-1918.

Grantors: C.H.Windham, Angelica B.Windham, & C.E.Akers

Grantee: County of Los Angeles

Nature of Conveyance: Rd.Deed

Date of Conveyance: Dec.5-1917.

Granted for: Public Rd. & highway purposes.

Name of Rd. Mojave Rd.

Description: A strip of land 30 ft.wide, being the Wly. 30 ft. of the S. $\frac{1}{4}$ of the N.W. $\frac{1}{4}$ of Sec.11, T.7N., R.12W. S.B.B. & M. To be known as Mojave Rd.

Conditions: Subject to clauses included in deed form adopted by Board of Supervisors, Apr.3-1916.

Approved as to description by C.E.Weary

Approved as to form by E.T.Bishop. Accepted in Road Book Vol.19-239.

Copied by Leffler Aug.3-1918. Compared by Leffler Aug.3-1918.

Platted on Index Map No. 16 by Sommer Dec.10th 1918

Platted on Assessors Books No. 72 by Schnackenberg 1-15-19 1918

Checked by N.P.B. 1-22-18 1918

Cross referenced by Wise Sept. 24 1918

----- 0000000 -----

7N12

Recorded in Book 6718 of Deeds on page 11, July 30-1918.

County of Los Angeles Plff.) No.B-59077
vs.) Final order of Condemnation.
Margarita Sanchez et al.Defdts.)

Now Therefore on motion A.J.Hill, County Counsel, & E.T.Bishop Deputy County Counsel, attorneys for plaintiff, it is ordered, adjudged & decreed that the land hereinafter described be & the same is hereby condemned for the establishment & maintenance of a public highway & for the construction thereof. Sais land so condemned is described as follows:-

The N.Ely. 20 ft.ofthe following described parcel of land- That portion of the land marked "Tomas L.Sanchez, 221.90 Acres" on map of the Coronel & Sanchez Tr.(M.R.60-73) described as follows:- Beg.at the intersection of the S.Ely.line of that certain 8.02 Acre Tr.of land conveyed to Fred T. Belt by deed 1946-99, with the S.Wly.line of that certain strip of land 100 ft.wide conveyed to H.E.Huntington, Trustee by deed 2900-272; thence along the S.Wly.line of said 100 ft.strip of land S.60°26'E.146.22 ft.to the Wly.line of that certain strip of land 40 ft.wide conveyed to the County of L.A.for road purposes by deed 3061-63; thence along said last mentioned line S.29°34'W., 40 ft.to the most Wly.cor.of said strip of land 40 ft.wide; thence along the N.Wly.prolongation of the S.Wly.line of said strip of land 40 ft. wide N.60° 26'W.163.21 ft+to the S.Ely.line of said 8.02 Acre Tract of land conveyed to Fred T.Belt; thence along S.Ely.line of said 8.02 Acre Tract of land conveyed to Fred T.Belt N.Ely.43.46 ft.+to point of beg.

Done in open court this 30th.day of July 1918.
Charles Wellborn, Judge.

Copied by Leffler Aug.3-1918. C.F.917

Platted on Index Map No. 34 by Wise Oct. 21 1918
Platted on Assessors Book No. 116 by Schnackenberg Jan. 8th 1918
Checked by N.F.E. - H.Sch. 1-10-19 1918.
Cross referenced by Wise Sept. 24 1918

283811

----- 000000 -----

Recorded in Book 6686 of Deeds on page 172, August 5, 1918.

Grantors, Citizens State Savings Bank of Gardena, Mtgee.
H. R. Rich of Pomona. Mtgee.

Grantee, County of Los Angeles.

Nature of Conveyance, Road Deed.

Date of Conveyance, July 17, 1918.

Consideration, Valuable.

Granted for Public Road and Highway purposes.

Description: A strip of land 20 feet wide, being the southerly 20 feet of the northerly 218.72 feet of the southerly 1109.80 feet of the westerly 795 feet of Lot 4, Range 3, Beaudry, Downey and Hayward Tract, recorded in Book 4 page 348, Miscellaneous Records of Los Angeles County. To be known as Palm Avenue.

Conditions, Subject to clauses included in deed form adopted by Board of Supervisors, April 3, 1916.

Approved as to description by F. W. Stoddard.
Approved as to form by Hugh Gordon, Deputy.
Accepted by Board of Supervisors July 29, 1918, R.B.Vol 19 page 265.

Copied by Mitchell. Compared by Dougall
Platted on Index Map No. 26 by Sommer Jan. 2nd 1919 1918
Platted on Assessors Book No. 93 by Schnackenberg Dec. 27th 1918
Checked by HCT & NPB Cross referenced by Wise Sept. 24 1918

----- 0 0 0 0 ----- 3513

Recorded in Book 6667 of Deeds on page 271, August 5, 1918.

Grantors, Citizens State Savings Bank of Gardena, Mtgee.
Alberta E. Whitehead.

Grantee, County of Los Angeles.

Nature of Conveyance, Road deed.

Date of Conveyance, June 21, 1918.

Consideration, Valuable.

Granted for Public Road and Highway purposes.

Description: A strip of land 20 feet wide, being the northerly 20 feet of the easterly 397.5 feet of the westerly 795 feet of the southerly 891.08 feet of Lot 4 Range 3, Beaudry, Downey and Hayward Tract, recorded in Book 4 page 348, Miscellaneous Records of Los Angeles County.
To be known as Palm Avenue.

See page 148
for same parcel.

Conditions, Subject to clauses included in deed form adopted by Board of Supervisors, April 3, 1916.

Approved as to description by F. W. Stoddard, Deputy.
Approved as to form by Hugh Gordon, Deputy.
Accepted by Board July 29, 1918, R. B. Vol 19 page 265.

Copied by Mitchell. Compared by Dougall
Platted on Index Map No. 26 by Sommer Jan. 2nd 1919 1918
Platted on Assessors Book No. 93 by Schnackenberg Dec. 27th 1918
Checked by N.P.B. Cross referenced by Wise Sept. 24 1918

----- 0 0 0 0 ----- 3513

Recorded in Book 6721 of Deeds on page 1, August 5, 1918.

Grantors, John Fohl, Elizabeth Fohl, his wife.

Grantee, County of Los Angeles.

Nature of Conveyance, Road Deed.

Date of Conveyance, June 22, 1918.

Granted for Public Road and Highway purposes.

Consideration, Valuable.

Description: A strip of land 20 feet wide, being the northerly 20

147
feet of the westerly 397.5 feet of the southerly 891.08 feet of Lot 4 Range 3, Beaudry, Downey and Hayward Tract, recorded in Book 4, page 348, Miscellaneous Records of Los Angeles County. To be known as Palm Avenue.

Conditions, Subject to clauses included in deed form adopted by the Board of Supervisors, April 3, 1916.

Approved as to description by F. W. Stoddard, Deputy.

Approved as to form by Hugh Gordon, Deputy.

Accepted by Board July 29, 1918, R.B. Vol 19 page 265.

Copied by Mitchell. Compared by Dougall

Platted on Index Map No. 26 by Sommer Jan. 2nd 1919 1918

Platted on Assessors Book No. 93 by Schnackenberg Dec. 27 1918

Checked by HGB Cross referenced by Wise Sept. 24 1918

- - - - - 0 0 0 0 - - - - - 3 8 1 3

Recorded in Book 6675 of Deeds on page 297, August 5, 1918.

Grantors, J. R. Purkey, Emily Purkey, his wife.

Grantee, County of Los Angeles.

Nature of Conveyance, Road deed.

Date of Conveyance, June 17, 1918.

Consideration, Valuable.

Granted for Public Road and Highway purposes.

Description: A strip of land 20 feet wide, being the southerly 20 feet of the northerly 218.72 feet of the southerly 1109.80 feet of the westerly 795 feet of Lot 4 Range 3, Beaudry, Downey and Hayward Tract, recorded in Book 4 page 348, Miscellaneous Records of Los Angeles County. To be known as Palm Avenue.

Conditions, Subject to clauses included in deed form adopted by the Board of Supervisors April 3, 1916.

Approved as to description by F. W. Stoddard, Deputy.

Approved as to form by Hugh Gordon, Deputy.

Accepted by Board July 29, 1918, R.B. Vol 19 page 265.

Copied by Mitchell. Compared by Dougall

Platted on Index Map No. 26 by Sommer Jan. 2nd 1919 1918

Platted on Assessors Book No. 93 by Schnackenberg Dec. 27 1918

Checked by HCT + NPE Cross referenced by Wise Sept. 24 1918

- - - - - 0 0 0 0 0 - - - - - 3 8 1 3

Recorded in Book 6675 of Deeds on page 298, August 5, 1918.

Grantors, Frank Ladd, Charlotte Ladd, his wife.

Grantee, County of Los Angeles.

Nature of Conveyance, Road Deed.

Date of Conveyance, June 17, 1918.

Consideration Valuable.

Granted for Public Road and Highway Purposes.

Description: A strip of land 20 feet wide, being the northerly 20 feet of the easterly 397.5 feet of the westerly 795 feet of the southerly 891.08 feet of Lot 4 Range 3, Beaudry, Downey and Hayward Tract, recorded in Book 4 page 348, Miscellaneous Records of Los Angeles County.
To be known as Palm Avenue.

Conditions, Subject to clauses included in deed form adopted by the Board of Supervisors April 3, 1916.

Approved as to description by F. W. Stoddard, Deputy.

Approved as to form by Hugh Gordon, Deputy.

Accepted by Board July 29, 1918, R.B.Vol 19 page 265.

Copied by Mitchell. Compared by K.M.D.

Platted on Index Map No. 26 by Sommer Jan. 2nd 1919 1918

Platted on Assessors Book No. 93 by Schnack 1918

Checked by N.P.B. Cross referenced by Wise Sept. 24 1918

- - - - - 0 0 0 0 0 - - - - - 3813

Recorded in Book 6699 of Deeds on page 193, August 7, 1918.

Grantor, Katherine Grebe, a widow.

Grantee, County of Los Angeles.

Nature of Conveyance, Road Deed.

Date of Conveyance, January 14, 1918.

Consideration, Valuable.

Granted for Public road and Highway purposes.

Description: A strip of land 10 feet wide being the northerly 10 feet of Lot 16 of Tonner and Garbutt's Subdivision of the S. W. Little Tract, as shown on map recorded in Book 19 page 30 of Miscellaneous Records of Los Angeles County.
To be known as Fountain Avenue. C.S. 7248

Conditions, Subject to clauses included in deed form adopted by the Board of Supervisors, April 3, 1916.

Approved as to description by A. E. Timmons, Deputy.

Approved as to form by Hugh Gordon, Deputy.

Accepted by the Board July 31, 1918, R. B. Vol 19 page 267.

Copied by Mitchell. Compared by Douglas

Platted on Index Map No. 22 by Sommer Nov. 13th 1918

Platted on Assessor's Book No. 311 by Schnackenberg 1-22-19 1918

Checked by N.P.B. Cross referenced by Wise Sept. 24 1918

- - - - - 0 0 0 0 0 - - - - - 1814

Recorded in Book 6708 of Deeds on page 207, August 7, 1918.

Grantors, James R. Tweedy, Elsie D. Tweedy, his wife.

Grantee, County of Los Angeles.

Nature of Conveyance, Road deed.

Date of Conveyance, May 1, 1918.

Consideration Valuable.

Granted for Public Road and Highway purposes.

Description: A strip of land 10 feet wide being the northerly 10 feet of Lot 1, Mildred Tract, recorded in Map Book 13 page 192, Records of Los Angeles County.
To be known as Fountain Avenue. C.S. 7248

Conditions, Subject to clauses included in deed form adopted by the Board of Supervisors April 3, 1916.

Approved as to description by A. E. Timmons, Deputy.

Approved as to form by Hugh Gordon, Deputy.

Accepted by the Board July 31, 1918. R. B. Vol 19 page 267.

Copied by Mitchell. Compared by Douglas

Platted on Index Map No. 22 by Sommer Nov. 13th 1918

Platted on Assessor's Book No. 311 by Schnackenberg 1-23-19 1918

Checked by Wise Cross referenced by Wise Sept. 24 1918

----- 0 0 0 0 0 -----

1514

Recorded in Book 6702 of Deeds on Page 264, August 7, 1918.

Grantors, Joseph B. Watson, Lottie P. Watson, his wife.

Grantee, State of California.

Nature of Conveyance, Grant deed.

Date of Conveyance, June 11, 1918.

Consideration, \$100.00

C.S. B-294

Description: A parcel of land being a portion of Lot J, Rancho Las Virgines, as per map of partition filed with the final decree in Case No. 2898, Superior Court of Los Angeles County, California, more particularly bounded and described as follows:-

Commencing at the most northerly corner of land deeded to Joseph B. Watson and Lottie P. Watson, his wife, as recorded in Book 6091 of Deeds at page 238 thereof, Records of Los Angeles County, California, said point being marked by a 6" x 6" concrete monument on the southwesterly line of the State Highway right of way at right angles from Engineers Station 337+25.93; thence from said point of beginning S. 31° 45' 30" W., 181.90 feet to a point; thence S. 55° 09' 05" E., 229.93 feet to a point; thence N. 36° 29' 05" E., 181.90 feet to a point in the said southwesterly right of way line of the State Highway; thence northwesterly along a curve concave to the southwest, having a radius of 2970 feet, through an angle of 4° 43' 35", 245.00 feet to the point of beginning, containing 1 acre more or less.

Copied by Mitchell. Compared by Douglas

Platted on Index Map No. 19 by Wise Oct. 8

Platted on Assessor's Book No. 177 by Schnackenberg 1-17-19,

Checked by Wise Cross referenced by Wise Sept. 25

C.S. 7873

1018

Recorded in Book 6716 of Deeds on page 99, August 7, 1918.

Grantor, S. H. Burns, a married man; the following described real property being a portion of his private property.

Grantee, County of Los Angeles.

Nature of Conveyance, Road deed.

Date of Conveyance, May 8, 1918.

Consideration Valuable.

Granted for Public road and highway purposes.

Description: The northerly 10 feet of Lots 1 and 24 of the Adaline Villa Tract, recorded in Map Book 11 page 35, Records of Los Angeles County.

To be known as Fountain Avenue. C.S. 7248

Conditions, Subject to clauses included in deed form adopted by the Board of Supervisors, April 3, 1916.

Approved as to description by A. E. Timmons, Deputy.

Approved as to form by Hugh Gordon, Deputy.

Accepted by the Board July 31, 1918, R.B. Vol 19 page 267.

Copied by Mitchell. Compared by Douglas

Platted on Index Map No. 22 by Sommer Nov. 13th 1918

Platted on Assessor's Book No. 311 by Schnackenberg 1-23-19 1918

Checked by RRB Cross referenced by Wise Sept. 25 1918.

----- 0 0 0 0 0 -----

1514

Recorded in Book 6718 of Deeds on page 67, August 7, 1918.

Grantor, Thomas W. Price.

Grantee, County of Los Angeles.

Nature of Conveyance, Road deed.

Date of Conveyance, January 16, 1918.

Consideration Valuable.

Description: A strip of land 10 feet wide, being the northerly 10 feet of Lot 20 of Tonner and Garbutt's Subdivision of the S. W. Little Tract, as shown on map recorded in Book 19 page 30 of Miscellaneous Records of Los Angeles County.

To be known as Fountain Avenue. C.S. 7248

Conditions, Subject to clauses included in deed form adopted by the Board of Supervisors, April 3, 1916.

Approved as to description by A. E. Timmons, Deputy.

Approved as to form by Hugh Gordon, Deputy.

Accepted by the Board July 31, 1918, R.B. Vol 19 page 267.

Copied by Mitchell. Compared by Douglas

Platted on Index Map No. 22 by Sommer Nov. 13th 1918

Platted on Assessor's Book No. 311 by Schnackenberg 1-23-19 1918

Checked by RRB Cross referenced by Wise Sept. 24 1918.

----- 0 0 0 0 0 -----

1514

Recorded in Book 6702 of Deeds on page 262, August 7, 1918.

Grantors, Loren Whitmore, Ada Whitmore, his wife.

Grantee, County of Los Angeles.

Nature of Conveyance, Road deed.

Date of Conveyance, January 19, 1918.

Consideration Valuable.

Granted for Public Road and Highway purposes.

Description: A strip of land 10 feet wide, being the northerly 10 ft. of Lot 20 of Tonner & Garbutt's Subdivision of the S. W. Little Tract, as shown on map recorded in Book 19 page 30 of Miscellaneous Records of Los Angeles County.
To be known as Fountain Avenue. C. S. 7248

Conditions, Subject to clauses included in deed form adopted by the Board of Supervisors, April 3, 1916.

Approved as to description by A. E. Timmons, Deputy.

Approved as to form by Hugh Gordon, Deputy.

Accepted by the Board July 31, 1918, R.B. Vol 19 page 267.

Copied by Mitchell. Compared by Dougall

Platted on Index Map No. 22 by Sommer Nov. 13th 1918

Platted on Assessor's Book No. 3311 by Schnackenberg 1-23-19 1918

Checked by N.P.J. 1-23-19 Cross referenced by Wise Sept. 25 1918.

----- 0 0 0 0 0 -----

1514

Recorded in Book 6667 of Deeds on page 298, Aug. 21-1918.

Grantor: Pomona Valley Protective Assn.

Grantee: County of Los Angeles.

Nature of Conveyance, Road Deed

Date of Conveyance: June 18-1918.

Consideration: Valuable

Granted for: Public Rd. & highway purposes.

Name of Rd: Base Line Ave.

Description: The S. 33 ft. of all that portion of the east $\frac{1}{2}$ of the S.W. $\frac{1}{4}$ of Sec. 35, T. 1 N., R. 8 W., S.B.M. lying west of the east boundary line of L.A. Co. To be known as Base Line Ave.

The grantor reserves the right to conduct water over & across the parcel of land herein conveyed at such places as said grantor may deem necessary, but in such manner as not to interfere with or be detrimental to the surface of said roadway, or in anywise an obstruction to said roadway. And to that end reserves the right to construct, maintain, repair, replace & enlarge pipes & aqueducts across, along, through & under the R/W herein granted.

Conditions: Subject to clauses included in deed form adopted by Board of Supervisors Apr. 3-1916.

Approved as to description by F.W.Stoddard.
 Approved as to form by Hugh Gordon. Accepted in Road Book Vol.19-277.
 Copied by Leffler Aug.24-1918. Compared by Leffler Aug.24-1918.

Platted on Index Map No. 49 by SUMMERS July 11 1919 1918

Platted on Assessors Book No. 3665 by Schnackenteck L-23-1919 1918

Checked by M.P.B. Cross referenced by Wise Sept. 21 1918
 1728

----- 000000 -----

Recorded in Book 6718 of Deeds on page 162, Aug. 26, 1918.

Grantors: B.F.Rowland & R.Robles.

Grantee: County of Los Angeles.

Nature of Conveyance: Rd.Deed.

Date of Conveyance: Aug.8-1918.

Granted for: Public Rd. & highway purposes.

Name of Rd.. San Martinez Grande Canon Rd.

Description: That portion of Sec.17, T.4N., R.17W. S.B.B. & M. within a strip of land 40 ft. in width & extending from the W. line of said Sec.17 to W. line of E. 1/4 of the W. 1/4 of said Sec.17; the Nly. line of said strip being described as follows: Beg. at a point on the W. line of Sec.17, T.4N., R.17W. S.B.B. & M. said point being distant S. 1° 14' 12" W. measured along said Sec. line, 2157.37 ft. from the N.W. cor. of said Sec.17; thence S. 78° 17' 15" E. 109.95 feet; thence N. 83° 59' 00" E. 511.34 ft; thence N. 62° 26' 45" E. 136.95 ft. thence S. 81° 44' 45" E. 518.40 ft; thence S. 65° 42' 15" E. to a point in the W. line of the E. 1/4 of the W. 1/4 of said Sec.17. Reference is hereby made to Co. Sur. Map No. 8010, Sht. No. 2 on file in the office of the Surveyor of L.A. Co.
 To be known as San Martinez Grande Canon Rd.

Conditions: Subject to clauses included in deed form adopted by Board of Supervisors, Apr. 3-1916.

Approved as to description by C.E.Weary.
 Approved as to form by Hugh Gordon. Accepted in Road Book Vol.19-279.
 Copied by Leffler Aug.29-1918. Compared by Wise Aug.29-1918.

Platted on Index Map No. 17 by Sammer Dec. 13th 1918

Platted on Assessors Book No. 170 by Schnackenteck Dec. 20 1918

Checked by M.P.B. - HNS Cross referenced by Wise Sept. 25 1918
 47217

----- 000000 -----

Recorded in Book 6694 of Deeds on page 312, Aug. 26-1918.

Grantors: Jose S.Sepulveda & Helen Sepulveda.

Grantee: County of Los Angeles.

Nature of Conveyance: Rd. Deed

Date of Conveyance: Aug. 1-1918.

Granted for: Public Rd. & highway purposes.

Name of Rd.. San Martinez Grande Canon Rd.

Description: That portion of Sec.17,T.4N.,R.17W.S.B.B.&M.within a strip of land 40 ft.in width & extending from the E.line of said Sec.17 to the west line of the E.¼ of the W.¼ of said Section 17,the Nly.line of said strip being described as follows:-Beg.at a point in the E.line of Sec.17,T.4N.,R.17W.S.B.B.& M.said point being distant S.0°06'46"E.measured along said section line,790.96 ft.from the ¼ sec.cor.in said E.line of said Sec.17;thence N.70°37'45"W.303.20 ft;thence N.85°29'30"W.145.65 ft;thence N.69°28'30"W.433.10 ft;thence N.62°20'15"W.376.31 ft;thence N.69°21'15"W.278.53 ft;thence S.83°33'00"W.229.96 ft;thence N.70°22'15"W.290.77 ft;thence S.63°43'30"W.181.06 ft;thence N.88°41'15"W.678.67 ft;thence N.70°20'30"W.116.76 ft;thence N.82°07'45"W.334.31 ft;thence N.56°27'00"W.431.84 ft;thence N.20°27'15"W.293.74 ft;thence N.65°42'15"W.to a point in the Wline of the E.¼ of the W.¼ of said Sec.17. Reference is hereby made to County Surveyor's Map No.8010,Sht.No.2 on file in the office of the Surveyor of L.A.Co.To be known as San Martinez Grande Canon Rd.

Conditions: Subject to clauses included in Deed form adopted by Board of Supervisors Apr.3-1916.

Approved as to description by C.E.Weary.
Approved as to form by Hugh Gordon. Accepted in Road Book Vol.19-279
Copied by Leffler Aug.30-1918. Compared by Irwin Aug.30-1918.

Platted on Index Map No. 17 by Sommer Dec.13th 1918

Platted on Assessors Book No. 170 by Schnuckenbeck Dec.13 1918

Checked by NPB-HVF .Cross referenced by Wise Sept. 25 1918
47717

----- 000000 -----

Recorded in Book 6722 of Deeds on page 110,Aug.26-1918

Grantors: Jose de la Luz Aros & Mercedes V.de Aros.

Grantee: County of Los Angeles

Nature of Conveyance:Rd.Deed

Date of Conveyance:July 30-1918.

Granted for:Public Rd.& highway purposes.

Name of Rd:San Martinez Grande Grande Canon Rd.

Description: That por.of sec.17,T.4N.,R.17 W.S.B.B.& M.within a strip of land 40 ft.in width & extending from the W.line of said Sec.17 to the W.line of the E.¼ of the W.¼ of said Sec.17;the Nly.line of said strip being described as follows:- Beg.at a point on the W.line of Sec. 17,T.4 N.,R.17 W.S.B.B.& M.said point being distant S.1°14'12"W.measured along said section line,2157.37 ft.from the N.W.cor.of said Sec. 17;thence S.78°17'15"E.109.95 ft;thence N.83°50'00"E.511.35 ft.;thence N.62°26'45"E.136.95 ft.;thence S.81°44'45"E.518.40 ft;thence S.65°42' 15"E.to a point in the W.line of the E.¼ of the W.¼ of said Sec.17. Reference is hereby made to County Surveyor's Map No.8010,Sht.No.2 on file in the office of the Surveyor of L.A.Co.
To be known as San Martinez Grande Canon Rd.

Conditions: Subject to clauses included in deed form adopted by Board of Supervisors,Apr.3-1916.

Approved as to description by C.E.Weary.
Approved as to from by Hugh Gordon. Accepted in Road Book Vol.19-279.
Copied by Leffler Aug.30-1918. Compared by Leffler Aug.30-1918.

Platted on Index Map No. 17 by Sommer Dec.13th 1918

Platted on Assessors Book No. 170 by Schnackenberg De 28 1918
Checked by NPB-HNS. 1-4-18. Cross referenced by Wise Sept. 25 1918

----- 0000000 -----

Recorded in Book 6695 of Deeds on page 319, Aug. 26-1918.
Grantors: Jessie Lee Toler & Home Savings Bank of Los Angeles.
Grantee: County of Los Angeles.
Nature of Conveyance: Rd. Deed
Date of Conveyance: Aug. 10-1918.
Granted for: Public Rd. & highway purposes.
Name of Rd.: Central Ave.

Description: All that portion of that certain parcel of land conveyed to Jessie Lee Toler by deed book 2464 page 310, lying within a strip of land 60 ft. wide, the S. line of which is parallel with & 601.65 ft. Sly. measured at right angles, from the N. line line of that certain 299.10 acre parcel marked "Jessie Lee Toler" & Annie Holton Toler "as shown on map of Toler Tr. (M.R. 52-28), excepting any portion within Orange County.
To be known as Central Ave.

Conditions: Subject to clauses included in deed for adopted by Board of Supervisors Apr. 3-1916.

Approved as to description by C.E. Weary.

Approved as to form by Hugh Gordon. Accepted in Road Book Vol. 19-278.
Copied by Leffler Aug. 30-1918. Compared by Leffler Aug. 30-1918.

Platted on Index Map No. 34 by Wise Oct. 15 1918
Platted on Assessors Book No. 116 by Schnackenberg 1-8 1918
Checked by N.P.B. - H. Scr. 1-10-19 1918
Cross referenced by John Wise Sept. 25 1918

----- 00000000 -----

Recorded in Book 6709 of Deeds on page 310, Sept. 17, 1918.

Grantors: Sou. Pac. R.R. Co. & Sou. Pac. Co.

D.M. 6709-313
C.S. 8045 C.S. 6296

Grantee: County of Los Angeles
Nature of Conveyance: Grant Deed
Date of Conveyance: July 17-1918.
Granted for: Highway purposes.

Description: Beg. at the intersection of the Wly. R/W line of the Sou. Pac. R.R. Co. with the Sly. line of Sec. 22, T. 7N., R. 12W. S.B.M., said point of beginning being opposite E.S. 16575+60 & distant 75 ft. at right angles from the surveyed center line of the Southern Pac. R.R. thence S. 7°28'E. along the Wly. R/W 20.15 ft. to a point 20 ft. Sly. at right angles from the Sly. line of said Sec. 22; thence N. 89°22'E. & parallel to the Sly. line of said Sec. 22; 125.99 ft. to the Ely. line of said R/W in Sec. 27, T. 7N., R. 12 W. thence N. 7°28'W. along the Ely. line of said R/W through Sec. 27, 20.15 ft. to the Sly. line of said Sec. 22; thence N. 89°22'E. along the Sly. line of

said Sec.22,50.36 ft.to the Ely.line of said R/W in said Sec.22;thence N.7°28'W.along the Ely.line of said R/W through Sec.22,20.15 ft.to a point 20 ft.Nly.at right angles from the Sly.line of said Sec.22; thence S.89°22'W.& parallel to Sly.line of said Sec.22,176.25 ft.to the Wly.line of said R/W;thence S.7°28'E.along the Wly.R/W line 20.15 ft. to point of beg.Containing in all an area of 0.14 acres+ & shown in red on blue print S.J.Div.M.of W.A.-1030 attached hereto & made a part hereof.

This grant is made in consideration of & upon the express condition that the 2nd.party shall legally close & cause to be abandoned for highway & street purposes & for any public use whatever,except for R.R.purposes of the first party,that certain parcel of land lying within the R.R.R/W of the first party & described as follows: Beg.at a point in the Wly.bdy.line of the Sou.Pac.R.R.Co. 175 foot R/W,said point of beginning lying N.7°28'W.372 ft.+from the intersection of said bdy.line with the Sly.line of Sec.22,T.7N.,R.12 W.S.B.M. thence continuing N.7°28'W. 30 ft.measured along said Wly.bdy.line to a point;thence N.82°32'E.. 175 ft.to an intersection with the Ely.bdy.line of said R/W;thence S.7°28'E. 30 ft.measured along said Ely.bdy.line to a point;thence S.82°32'W. 175 ft.to point of beg. It is expressly agreed that if said parcel of land is not so closed & abandoned within one year from date hereof the right hereby given shall cease,& the first party shall have the right to resume exclusive possession of the land herein first described. Map attached.

Accepted in Road Book Vol.19-241.

Approved D.W.Campbell Asst.Gen.Mgr. Description correct G.A.Randall

Not approved as to form & description,by County

Copied by Leffler Sept.20-1918. Compared by Wise Sept.20-1918

Platted on Index Map No. 16 by Sommer Dec. 9th 1918

Platted on Assessors Book No. 72 by Schnackenberg 1-15-19 1918

Checked by M.P.B. 1-22-19 Cross referenced by Wise Sept. 25 1918
7m12

----- 0000000 -----

Copied in Road Book 19 page 288, Sept.3-1918. C.S.8165

In re Moynier Lane,Road Dist.No.4,) On motion of Supervisor McClellan,
Order declaring portion of Road a) duly seconded & carried,it is
public highway.) ordered that the following resolu-

tion be,& the same is hereby adopted:

Whereas,it having come to the attention of the Board of Supervisors of L.A.Co.that that certain piece or parcel of land herein-after described,being known as or called Moynier Lane,has been used as a route of travel by the public for highway purposes for many years last past:

Now Therefore,it is hereby ordered & declared by this said Board that said piece or parcel of land,be,& the same is a public highway,& the same is hereby dedicated to the use of the public for highway purposes. The parcel of land hereinabove referred to is described as follows:- A strip of land 60 ft.wide lying 30 ft.on each side of the E.line of the Ro.Rincon de los Bueyes (Pat.-1-207 & 208 & extending Sly.from the N.line of the 70 foot R/W of the drainage channel of Drainage Dist.Impt.No.3 of L.A.Co.to the S.line of said 70 foot R/W.

Copied by Leffler Sept.21-1918.

Platted on Index Map No. 22 by Sommer Dec.26th 1918
24 Sommer Dec.21st

Platted on Assessors Book No. 24 by Schnackenberg 1-20-19 1918

Checked by M.P.B. 1-21-19 Cross referenced by Wise Sept. 25 1918

----- 000000 -----

Recorded in Book 6739 of Deeds on page 12, Sept. 23, 1918.

Grantor: Guaranty Trust & Savings Bank

C.S. 8148

Grantee: County of Los Angeles

Nature of Conveyance: Rd. Deed

Date of Conveyance: July 26-1918.

Granted for: Public Rd. & highway purposes.

Name of Rd. Picoima Canyon Rd.

Description: A strip of land 40 ft. wide, being all that portion of the E. $\frac{1}{4}$ of the N.E. $\frac{1}{4}$ of fract. Sec. 25, T. 3 N. R. 15 W. S. B. M. lying 20 ft. on each side of the following described center line: Beg. at a point in the Ely. line of the MacLay Ro. (M. R. 37-5 et seq.), said point being distant N. $17^{\circ}01'30''$ E. 1653.15 ft. measured along said Ely. Rancho line, from the S.W. cor. of aforesaid lot 5; thence N. $54^{\circ}44'55''$ E. 517.72 ft. to the beg. of a curve concave to the S.E. having a radius of 445.52 ft; thence N. Ely. along said curve 182.66 ft. to the beg. of a curve concave to the N.W. having a radius of 445.52 ft; thence N. Ely. along said curve 188.66 ft. to the end of same; thence N. $53^{\circ}58'35''$ E. 405.42 ft. to the beg. of a curve concave to the N.W. having a radius of 500 ft; thence N. Ely. along said curve 130.50 ft. to the end of same; thence N. $39^{\circ}01'20''$ E. 212.54 ft. to the beg. of a curve concave to the S.E. having a radius of 500 ft; thence N. Ely. along said curve 147.58 ft. to the end of same; thence N. $55^{\circ}56'18''$ E. 97.18 ft. to the beg. of a curve concave to the N.W. having a radius of 120 ft; thence N. Ely. along said curve 114.74 ft. to the end of same; thence N. $1^{\circ}09'15''$ E. 1314.23 ft. to the beg. of a curve concave to the W. having a radius of 500 ft; thence Nly. along said curve 218.02 ft. to the end of same; thence N. $23^{\circ}50'15''$ W. 79.09 ft. to the beg. of a curve concave to the S.W. having a radius of 100 ft; thence N.Wly. along said curve 100.07 ft. to the end of same; thence N. $81^{\circ}10'15''$ W. 71.18 ft. to the beg. of a curve concave to the E. having a radius of 53.23 ft; thence Nly. along said curve 135.65 ft. to the beg. of a curve concave to the N.W. having a radius of 206.58 ft.; thence N. Ely. along said curve 124.95 ft. to the end of same; thence N. $30^{\circ}11'30''$ E. 85.49 ft. to the beg. of a curve concave to the S.W. having a radius of 67.05 ft. thence N.Wly. along said curve 149.35 ft. to the end of same; thence S. $82^{\circ}34'15''$ W. 31.61 ft. to the beg. of a curve concave to the N. having a radius of 65 ft; thence Wly. along said curve 53.39 ft. to the end of same; thence N. $50^{\circ}22'15''$ W. 152.80 ft. to the beg. of a curve concave to the N.E. having a radius of 220.21 ft; thence N.Wly. along said curve 189.37 ft. to the end of same; thence N. $1^{\circ}06'15''$ W. 40.15 ft. to the beg. of a curve concave to the S.W. having a radius of 200 ft; thence N.Wly. along said curve 106.58 ft. to the end of same; thence N. $31^{\circ}38'15''$ W. 97.79 ft. to a point which bears S. $89^{\circ}08'30''$ E. 736.57 ft. from a $\frac{1}{4}$ " pipe set at the $\frac{1}{4}$ sec. cor. on the north line of aforesaid sec. 25; thence continuing N. $31^{\circ}38'15''$ W. to a point north of the north line of said sec. 25.

All curves are tangent to the straight lines or curves which they join. The side lines of the above described strip of land shall be prolonged or shortened on the south so as to terminate in the Ely. line of said MacLay Ro. Reference is hereby made to Co. Sur. Map No. 8148 on file in the office of the Surveyor of L.A. Co.

To be known as Picoima Canyon Rd.

Conditions: Subject to clauses included in deed form adopted by Board of Supervisors Apr. 3-1916.

Approved as to description by F.W. Stoddard.

Approved as to form by Hugh Gordon. Accepted in Road Book Vol. 19-287.

Copied by Leffler Sept. 27-1918. Compared by McMillan, Sept. 27-1918.

Platted on Index Map No. 53 by _____ 1918

Platted on Assessors Book No. 175 by Schnackenberg 2-11-19 1918

Checked by H. P. J. 2-11-19 Cross referenced by Sommer 1-29-19 1918

3715

Recorded in Book 6739 of Deeds on page 14, Sept. 23, 1918.

Grantor: Southern Extension Co.

Grantee: County of Los Angeles

Nature of Conveyance: Rd. Deed

C.S.B. 197

Date of Conveyance: Aug. 24-1918.

Granted for: Public Rd. & highway purposes.

H: 47-3-4-5

Name of Rd. Santa Ana Street.

Description: Lot E, Tract No. 349 (M.B. 14-194 & 195).
To be known as Santa Ana Street.

Conditions: Subject to clauses included in deed form adopted by Board of Supervisors Apr. 3-1916.

Approved as to description by N.F. Cobb,

Approved as to form by Hugh Gordon. Accepted in Road Book Vol. 19-287.

Copied by Leffler Sept. 27-1918. Compared by Leffler Sept. 27-1918.

Platted on Index Map No. 35 by Howland 3-17-19 1918

Platted on Assessors Book No. 333 by Schnackenberg 2-20-19 1918.

Checked by N.P.B. 2-21-19 Cross referenced by Sommer 1-29-19 1918

----- 000000 -----

2513

Recorded in Book 6734 of Deeds on page 47, Sept. 23-1918.

Grantors: Frank W. Trude, Minnie L. Trude & Home Savings Bank of L.A.

Grantee: County of Los Angeles

C. S. 8148

Nature of Conveyance: Rd. Deed

Date of Conveyance: July 19-1918

Granted for: Public Rd. & highway purposes.

Name of Rd. Pacoima Canyon Rd.

Description: A strip of land 40 ft. wide being all that portion of Lots 5, 4, 3 & 2 of fractl. Sec. 25, T. 3N., R. 15W., S.B.B. & M. lying 20 ft. on each side of the following described center line: - Beg. at a point in the Ely. line of The MacLay Ro. (M.R. 37-5 et. seq.), said point being distant N. 17° 01' 30" E. 1653.15 ft. measured along said Ely. Rancho line, from the S.W. cor. of aforesaid lot 5; thence N. 54° 44' 55" E. 517.72 ft. to the beg. of a curve concave to the S.E. having a radius of 445.52 ft.; thence N. Ely. along said curve 182.66 ft. to the beg. of a curve concave to the N.W. having a radius of 445.52 ft.; thence N. Ely. along said curve 188.66 ft. to the end of same; thence N. 53° 58' 35" E. 405.42 ft. to the beg. of a curve concave to the N.W. having a radius of 500 ft.; thence N. Ely. along said curve 130.50 ft. to the end of same; thence N. 39° 01' 20" E. 212.54 ft. to the beg. of a curve concave to the S.E. having a radius of 500 ft.; thence N. Ely. along said curve 147.58 ft. to the end of same; thence N. 55° 56' E. 97.18 ft. to the beg. of a curve concave to the N.W. having a radius of 120 ft.; thence N. Ely. along said curve 114.74 ft. to the end of same; thence N. 1° 09' E. 1314.23 ft. to the beg. of a curve concave to the W. having a radius of 500 ft.; thence Nly. along said curve 218.02 ft. to the end of same; thence N. 23° 50' W. 79.09 ft. to the beg. of a curve concave to the S.W. having a radius of 100 ft.; thence N.Wly. along said curve 100.07 ft. to the end of same; thence N. 81° 10' W. 71.18 ft. to the beg. of a curve concave to the east, having a radius of 53.23 ft.; thence Nly. along said curve 135.65 ft. to the beg. of a curve concave to the N.W. having a radius of 206.58 ft.; thence N. Ely. along said curve 124.95 ft. to the end of same;.

thence N.30°11'30"E.85.49 ft.to the beg.of a curve concave to the S.W.having a radius of 67.05 ft;thence N.Wly.along said curve 149.35 ft.to the end of same;thence S.82°34'15"W.31.61 ft.to the beg.of a curve concave to the north,having a radius of 65 ft;thence Wly.along said curve 53.39 ft.to the end of same;thence N.50°22'15"W.152.80 ft.to the beg.of a curve concave to the N.E.having a radius of 220.21 ft;thence N.Wly.along said curve 189.37 ft.to the end of same;thence N.1°06'W.40.15 ft.to the beg.of a curve concave to the S.W.having a radius of 200 ft;thence N.Wly.along said curve 106.58 ft.to the end of same;thence N.31°38'W.97.79 ft.to a point which bears S.89°08'30"E.736.57 ft;from a 1½" pipe set at the ¼ sec.cor.on the north line of aforesaid sec.25;thence continuing N.31°38'W.to a point north of the north line of said Sec.25.
or curves

All curves are tangent to the straight lines which they join.
The side lines of the above described strip of land shall be prolonged or shortened on the south so as to terminate in the Ely.line of said MacLay Ro. Reference is hereby made to Co.Sur.Map No.8148 on file in the office of the Surveyor of L.A.Co.

To be known as Pascima Canyon Rd.

Conditions: Subject to clauses included in deed form adopted by Board of Supervisors Apr.3-1916.

Approved as to description by F.W.Stoddard.

Approved as to form by Hugh Gordon. Accepted in Road Book Vol.19-287.

Copied by Leffler Sept.27-1918. Compared by Dougall Sept.27-1918.

Platted on Index Map No. 53 by _____ 1918

Platted on Assessors Book No. 175 by Schnackenberg 2-11-19 1918

Checked by N.P.B. 2-15-19 Cross referenced by Sommer 1-29-'19 1918

30215

----- oooooo -----

Recorded in Book 6709 of Deeds on page 341, Sept.23, 1918.

Grantor: Bion L. Trout

Grantee: County of Los Angeles

Nature of Conveyance: Rd. Deed

Date of Conveyance: Aug.2, 1918.

Granted for: Public Rd. & highway purposes.

Name of Rd.: Fountain Ave.

Description: A strip of land 10 ft. wide being the Nly. 10 ft. of lot 1 Mildred Tr. (M.B.13-192). To be known as Fountain Ave.

Approved as to description by F.W.Stoddard.

Approved as to form by Hugh Gordon, Accepted in Road Book Vol.19-282.

Copied by Leffler Sept.28-1918. Compared by Leffler Sept.28-1918.

Platted on Index Map No. 220K by _____ 1918

Platted on Assessors Book No. 311 by Schnackenberg 2-14-19 1918

Checked by N.P.B. 2-15-19 1918

Cross referenced by Sommer 1-29-'19 1918

1814

159
Recorded in Book 6738 of Deeds on page 35, Sept. 23, 1918.

Grantors: Sadie E. Hutchings & J. H. Hutchings.

C. S. 8148

Grantee: County of Los Angeles

Nature of Conveyance: Rd. Deed

Granted for: Public Rd. & highway purposes.

Name of Road: Pacoima Canyon Rd.

Description: A strip of land 40 ft. wide, being all that portion of the E. $\frac{1}{4}$ of the N.E. $\frac{1}{4}$ of fractional Sec. 25, T. 3 N., R. 15 W. S. B. M. lying 20 ft. on each side of the following described center line:—Beg. at a point in the Ely. line of the Maclay R. (37-5 et seq.), said point being distant 18.04 ft. Nly., measured along said Ely. R. line, from the S.W. cor. of aforesaid lot 5; thence N. $48^{\circ}38'15''$ W. 38.16 ft. to a line parallel to & distant 20 ft. Ely. measured at right angles to the Ely. line of said Maclay R.; thence N. $17^{\circ}01'30''$ E. along said parallel line 1336.23 ft. to the beg. of a curve concave to the E. having a radius of 500 ft.; thence Nly. along said curve 215.37 ft. to the end of same; thence N. $41^{\circ}42'15''$ E. 329.14 ft. to the beg. of a curve concave to the S.E. having a radius of 500 ft.; thence N. Ely. along said curve 113.83 ft. to the end of same; thence N. $54^{\circ}44'55''$ E. 89.60 ft. to the beg. of a curve concave to the S.E. having a radius of 445.52 feet; thence N. Ely. along said curve 182.66 ft. to the beg. of a curve concave to the N.W. having a radius of 445.52 ft.; thence N. Ely. along said curve 188.66 ft. to the end of same; thence N. $53^{\circ}58'35''$ E. 405.42 ft. to the beg. of a curve concave to the N.W. having a radius of 500 ft.; thence N. Ely. along said curve 130.50 ft. to the end of same; thence N. $39^{\circ}01'20''$ E. 212.54 ft. to the beg. of a curve concave to the S.E. having a radius of 500 ft.; thence N. Ely. along said curve 147.58 ft. to the end of same; thence N. $55^{\circ}56'$ E. 97.18 ft. to the beg. of a curve concave to the N.W. having a radius of 120 ft.; thence N. Ely. along said curve 114.74 ft. to the end of same; thence N. $1^{\circ}09'$ E. 1314.23 ft. to the beg. of a curve concave to the west, having a radius of 500 ft.; thence Nly. along said curve 218.02 ft. to the end of same; thence N. $23^{\circ}50'$ W. 79.09 ft. to the beg. of a curve concave to the S.W. having a radius of 100 ft.; thence N. Wly. along said curve 100.07 ft. to the end of same; thence N. $81^{\circ}10'$ W. 71.18 ft. to the beg. of a curve concave to the east, having a radius of 53.23 ft.; thence Nly. along said curve 135.65 ft. to the beg. of a curve concave to the N.W. having a radius of 124.95 ft. to the end of same; thence N. $30^{\circ}11'30''$ E. 85.49 ft. to the beg. of a curve concave to the S.W. having a radius of 67.05 ft.; thence N. Wly. along said curve 149.35 ft. to the end of same; thence S. $82^{\circ}34'15''$ W. 31.61 ft. to the beg. of a curve concave to the N. having a radius of 65 ft.; thence Wly. along said curve 53.39 ft. to the end of same; thence N. $50^{\circ}22'15''$ W. 152.80 ft. to the beg. of a curve concave to the N.E. having a radius of 220.21 ft.; thence N. Wly. along said curve 189.37 ft. to the end of same; thence N. $1^{\circ}06'$ W. 40.15 ft. to the beg. of a curve concave to the S.W. having a radius of 200 ft.; thence N. Wly. along said curve 106.58 ft. to the end of same; thence N. $31^{\circ}38'$ W. 97.79 ft. to a point which bears S. $89^{\circ}08'30''$ E. 736.57 ft. from a $1\frac{1}{2}$ " pipe set at the $\frac{1}{4}$ Sec. cor. on the N. line of aforesaid Sec. 25; thence continuing N. $31^{\circ}38'$ W. to a point N. of the N. line of said Sec. 25. All curves are tangent to the straight lines they join, & have a common tangent with the curves they join.

It is understood that the side lines of said road shall be extended or shortened to make an intersection with the straight lines they join. Reference is hereby made to Co. Sur. Map No. 8148 on file in the office of the Surveyor of L.A. Co. To be known as Pacoima Canyon Rd.

Conditions: Subject to clauses included in deed form adopted by Board of Supervisors, Apr. 3-1916.

Approved as to description by F. W. Stoddard.
Approved as to form by Hugh Gordon. Accepted in Road Book Vol. 19-287.
Copied by Leffler Sept. 30, 1918. Compared by Doan, Sept. 30, 1918.

160
Platted on Index Map No. 53 by _____ 1918.

Platted on Assessors Book No. 175 by Schnackenberg 2-11-19 1918.

Checked by A.P.B. 2-15-18 Cross referenced by Sammer 1-29-'19 1918
3215

----- 000000 -----

Recorded in Book 6701 of Deeds on page 219, Sept. 30, 1918.

Grantors: Azusa Foothill Citrus Co. & James Slauson, Louise Macneil.

Grantee: County of Los Angeles

Nature of Conveyance: Rd. Deed

Date of Conveyance: July 28, 1916

Granted for: Public Rd. & highway purposes.

Name of Rd: San Gabriel Canyon Rd.

Description: Parcel 1. A strip of land 40 ft. wide, being a portion of Re. Azusa, (Patent Book 2 pages 106-107), a portion of lots 5 & 6, Sec. 22, T. 1N., R. 10 W. S. B. M. & a portion of lot 74, Subd. No. 2, Azusa Land & Water Co. (M. R. 43-94), said strip of land being 20 ft. on each side of the following described center line: - Beg. at the intersection of the center lines of Sierra Madre Ave. & San Gabriel Canyon Rd. as shown on Co. Sur. Map No. 5323, on file in the office of the Surveyor of said County; thence N. 3° 50' 55" W. 1421.83 ft. to a point which is 352.95 ft. N. 89° 17' 50" W. from the S. E. cor. of said Sec. 22; thence N. 0° 51' 45" W. 278.49 ft.; thence N. 4° 57' 55" W. 980.49 ft. to the beg. of a curve concave which is tangent to last mentioned course & concave to the west, having a radius of 500 ft.; thence Nly. along said curve 114.90 ft. to the Ely. line of Azusa Rancho as shown on Co. Sur. Map No. 8040 on file in the office of the Surveyor of said County; thence N. 18° 07' 55" W. along said Ely. line of Azusa Ro. & tangent to said curve 647.45 ft. to a point thereon, which is N. 18° 07' 55" W. 805.48 ft. from Sta. 14 & S. 18° 07' 55" E. 679.39 ft. from Sta. 13 of said Rancho line; excepting any portion of the above described strip of land previously deeded or dedicated to the public for highway purposes.

Parcel 2. A strip of land 60 ft. wide, being a portion of lot 74, Subd. No. 2, Azusa Land & Water Co. (M. R. 43-94) & a portion of Secs. 22 & 23, T. 1N., R. 10 W. S. B. M. & being all that portion of the following described strip of land lying west of the east line of the lands conveyed to the Azusa Foothill Citrus Co. by deed 1701-101, & lying 30 ft. on each side of the following described center line: - Beg. at a point on the Ely. line of the Azusa Ro. as shown on map in Patent Book 2 pages 106 & 107, said point being N. 18° 07' 55" W. 805.48 ft. from Sta. 14 & S. 18° 07' 55" E. 679.39 ft. from Sta. 13 of said Re. line; thence Nly. along a curve concave to the east, & tangent to said Rancho line, having a radius of 400 ft., a distance of 295.82 ft. to the end of same; thence N. 24° 14' 30" E. 1010.93 ft. to the beg. of a curve concave to the S. E. having a radius of 250 ft.; thence N. Ely. along said curve 247.72 ft. to the end of same; thence N. 81° 00' 55" E. 31.43 ft. to a point, said point being Sta. 50+19.21 of said center line of San Gabriel Canyon Rd. & being the beg. of a curve concave to the south, having a radius of 200 ft. from which point the N. W. cor. of Sec. 23, T. 1N., R. 10 W. is N. 81° 00' 55" E. 36.24 ft. & N. 6° 14' E. 1925.23 ft.; thence Ely. along said curve 103.56 ft. to the end of same; thence S. 69° 19' 05" E. 314.47 ft. to the beg. of a curve concave to the S. W. having a radius of 200 ft.; thence S. Ely. along said curve 48.87 ft. to the end of same; thence S. 55° 19' 05" E. 2.95 ft. to the beg. of a curve concave to the N. E. having a radius of 1800 ft.; thence S. E. along said curve 442.62 ft. to the end of same.

All curves are tangent to the straight lines they join.

Reference is hereby made to said Co. Sur. Map No. 8040.

Conditions: Subject to clauses included in deed form adopted by Board of Supervisors Apr. 3-1916.

of Walter P. Temple; thence S. 84°36'15"E. 35.78 ft. to a point; thence S. 38°24'30"W. 39.04 ft. to a point; thence S. 18°58'45"W. 90.39 ft. to a point; thence S. 26°05'15"W. 395.47 ft. to a point; thence S. 18°09'45"W. 209.47 ft. to a point; thence S. 12°48'15"W. 89.77 ft. to a point; thence S. 34°40'45"W. 82.42 ft. to a point; thence S. 66°59'00"W. 225.64 ft. to a point; thence S. 78°05'15"W. 333.97 ft. to a point; thence S. 75°02'30"W. 849.06 ft. to a point; thence S. 64°35'55"W. 366.90 ft. to a point; thence N. 85°55'30"W. 379.52 ft. to a point; thence S. 62°54'15"W. 708.46 ft. to a point; thence S. 49°54'00"W. 30.31 ft. to the most Nly. cor. of lot 21 of the aforesaid La Merced Heights; thence N. 28°26'E. along the Ely. boundary line of said La Merced Heights 31.40 ft. to the point of beg. Reference is hereby made to Co. Sur. map No. 7996 on file in the office of the Surveyor of L.A. Co. upon which the above described strip of land is shown. To be known as Lincoln Ave.

Conditions: Subject to clauses included in deed form adopted by Board of Supervisors Apr. 3-1916.

Approved as to description by F.W. Stoddard.

Approved as to form by Hugh Gordon. Accepted in Road Book Vol. 19-297.

Copied by Leffler Oct. 3, 1918. Compared by J. Doan, Oct. 3-1918.

Platted on Index Map No. 3 by Edward 3-28-19 1918

Platted on Assessors Book No. 344344 by Schnackenberg 2-25-19 1918

Checked by W.P.B. Cross referenced by Samner 1-30-19 1918

----- 000000 -----

2512

Recorded in Book 6743 of Deeds on page 35, Oct. 1-1918.

Grantor: Anita M. Baldwin.

C.S. 7996

Grantee: County of Los Angeles

Nature of Conveyance: Rd. Deed

Date of Conveyance: Aug. 16-1918.

Granted for: Public Rd. & highway purposes.

Name of Rd.: Lincoln Ave.

Description: A strip of land 60 ft. in width (to be known as Lincoln Ave.) for the extension of Lincoln Ave. as shown on map of La Merced Heights (M.B. 28-4 & 5), said strip of land being a portion of the Ro. La Merced Pat. Book 13-24), said 60 ft. strip of land lying 30 ft. on each side of the following described center line: - Beg. at a 2 inch iron pipe at the intersection of the center line of Lincoln Ave. as shown upon the map of La Merced Heights hereinabove referred to, & the most Ely. boundary line of said La Merced Heights (said 2 inch iron pipe being distant N. 26°26'W. 19.04 ft. from a 4 inch iron pipe set at the most Ely. angle point in the boundary line of said La Merced Heights); thence N. 62°54'15"E. 720.25 ft. to a point; thence S. 85°55'30"E. 380.00 ft. to a point; thence N. 64°35'55"E. 361.75 ft. to a point; thence N. 75°02'30"E. 852.60 ft. to a point; thence N. 78°05'15"E. 331.85 ft. to a point; thence N. 66°59'00"E. 214.03 ft. to a point; thence N. 34°40'45"E. 67.93 ft. to a point; thence N. 12°48'15"E. 85.37 ft. to a point; thence N. 18°09'45"E. 212.95 ft. to a point; thence N. 26°05'15"E. 395.69 ft. to a point; thence N. 18°58'45"E. 93.67 ft. to a point; thence N. 38°24'30"E. 24.69 ft. to a point in the Sly. line of the property of Walter P. Temple, said last mentioned point bears N. 84°36'15"W. 585.20 ft. from a 1" by 2" stake at the S.E. cor. of the said property of Walter P. Temple. The strip of land hereinabove described is delineated upon map of No. 7996 of the Surveyor of L.A. Co. to which map reference is hereby made.

Conditions: Subject to clauses included in deed form adopted by Board of Supervisors, Apr. 6-1916.

Approved as to description by F.W. Stoddard
 Approved as to form by Hugh Gordon. Accepted in Road Book Vol. 19-297.
 Copied by Leffler Oct. 3, 1918. Compared by J. Doan, Oct. 3, 1918.

Platted on Index Map No. 30 by Howland 3-28-19 1918

Platted on Assessors Book No. 344 by Schnackenberg 2-25-19 1918

Checked by H.P. B. 3-19 Cross referenced by A. Sommer 1-30-19 1918

2 S 12

----- 000000 -----

Recorded in Book 6711 of Deeds on page 161, Oct. 1-1918.

Grantor: Wm. Anderson.

Grantee: County of Los Angeles.

Nature of Conveyance: Rd. deed

Date of Conveyance: July 19-1918.

Granted for: Public Rd. & highway purposes.

Name of Rd. Bell Ave.

Description: A strip of land 40 ft. in width being portion of lots 1, 2, 3, 4 & 5 Tract No. 2165 (M.B. 22-178 & 179), described as lying 20 ft. each side of the Nly. line of said lots 5 & 4 & extending from the E. line of said Tract No. 2165 to the west line thereof.
 To be known as Bell Ave.

Conditions: Subject to clauses included in deed form adopted by Board of Supervisors Apr. 3, 1916.

Approved as to description by F.W. Stoddard
 Approved as to form by Hugh Gordon. Accepted in Road Book Vol. 19-297.
 Copied by Leffler Oct. 4-1918. Compared by Leffler Oct. 4-1918.

Platted on Index Map No. 35 by Howland 3-17-19 1918

Platted on Assessors Book No. 100 A-ok. by 1918

Checked by Cross referenced by Sommer 1-30-19 1918

2 S 12

Index

----- 000000 -----

Recorded in Book 6711 of Deeds on page 160, Oct. 1-1918.

Grantors: Kate E. Rapp, Wm. Rapp, & Agnes I. Rapp

Grantee: County of Los Angeles.

Nature of Conveyance: Rd. Deed.

Date of Conveyance: July 19-1918.

Granted for: Public Rd. & highway purposes.

Name of Rd.: Bell Ave.

Description: Nly. 20 ft. of lots 4 & 5 Tract No. 2165 (M.B. 22-178 & 179).
 To be known as Bell Ave.

Conditions: Subject to clauses included in Deed form adopted by Board of Supervisors, Apr. 3, 1916.

Approved as to description by F.W. Stoddard.

Approved as to form by Hugh Gordon. Accepted in Road Book Vol. 19-297.

Copied by Leffler Oct. 4-1918. Compared by Leffler Oct. 4, 1918.

Platted on Index Map No. 5 by Howland 3-17-19 1918

Platted on Assessors Book No. 100 by Schnackentbeck 2-5-19 1918

Checked by N.P.B. 2-5-19 Cross referenced by Sommer 1-30-'19 1918

2512

----- 000000 -----

Recorded in Book 6727 of Deeds on page 93, Oct. 1-1918.

Grantors: Theodore C.L. Ibsen & Christina W. Ibsen

Grantee: County of Los Angeles.

Nature of Conveyance: Rd. Deed

Date of Conveyance: July 19-1918.

Granted for: Public Rd. & highway purposes.

Name of Rd: Bell Ave.

Description: Sly. 20 ft. of lot 2 Tract No. 2165 (M.B. 22-178 & 179).
To be known as Bell Ave.

Conditions: Subject to clauses included in deed form adopted by Board of Supervisors, Apr. 3-1916.

Approved as to description by F.W. Stoddard.

Approved as to form by Hugh Gordon. Accepted in Road Book Vol. 19-297.

Copied by Leffler Oct. 4, 1918. Compared by Leffler Oct. 4, 1918.

Platted on Index Map No. 35 by Howland 3-17-19 1918

Platted on Assessors Book No. 100 by Schnackentbeck 2-5-19 1918

Checked by N.P.B. 2-5-19 Cross referenced by Sommer 1-30-'19 1918

2512

----- 000000 -----

Recorded in Book 6736 of Deeds on page 70, Oct. 1, 1918.

Grantor: Louis A. Madaus

Grantee: County of Los Angeles.

Nature of Conveyance: Rd. Deed

Date of Conveyance: Aug. 19, 1918.

Granted for: Public Rd. & highway purposes.

Name of Rd.: Bell Ave.

Description: Sly. 20 ft. of lot 1, Tract No. 2165 (M.B. 22-178 & 179).
To be known as Bell Ave.

Conditions: Subject to clauses included in deed form adopted by Board of Supervisors, Apr. 3, 1916.

Approved as to description by F.W.Stoddard.
Approved as to form by Hugh Gordon. Accepted in Road Book Vol.19-297.
Copied by Leffler Oct.4,1918. Compared by Leffler Oct.4,1918.

Platted on Index Map No. 35 by Howland 5-1-18 1918
Platted on Assessors Book No. 100 by Schnackenberg 2-5-18 1918
Checked by N.P.H. 2-5-19 Cross referenced by Sommer 1-30-19 1918

2812

----- 000000 -----

Recorded in Book 6736 of Deeds on page 69,Oct.1,1918.

Grantor: Daniel Lane
Grantee: County of Los Angeles
Nature of Conveyance: Grant Deed
Date of Conveyance:Sept.28-1918.
Granted for: Rd. purposes.

Description: Beg.at most Nly.cor.of Lot L of Ro.Santa Gertrudes,Subdivi-
ded for the Santa Gertrudes Land Asscn.(Misc.Rec.1-502);thence S.58°54'
25"E.1523.94 ft.to the most Ely.cor.of said lot L;thence S.32°11'30"W.
560.26 ft.along the Ely.line of said Lot L to the Nly.line of Bixby's
Subd.(M.R.2-234-235);thence N.60°40'25"W.1527.79 ft.along the Nly.line
of said Bixby's Subd.to the Wly.line of said lot L;thence N.32°23'20"E.
607.50 ft.along said Wly.line to the point of beg.,including certain
portions of said lot L heretofore deeded as public roads.
Said parcel of land being known as Lot L of the Ro.Santa Gertrudes
Land Asscn.& containing 18.05 acs.+ exclusive of any portion thereof
previously deeded to said county for road or other purposes.

Subdivided for the Santa Gertrudes Land Assn.

Conditions: Subject to clauses included in deed form adopted by Board of Supervisors, Apr.3,1916.

Approved as to description by F.W.Stoddard.
Approved as to form by Hugh Gordon. Accepted by Supervisors, Sep.30,1918.
Copied by Leffler Oct.4,1918. Compared by McMillan Oct.4,1918

Platted on Index Map No. 32 OK by 1918
Platted on Assessors Book No. 350 by Schnackenberg 2-13-19 1918
Checked by J.P.H. 2-13-19 Cross referenced by Sommer 1-30-19 1918

2812

----- 000000 -----

Recorded in Book 6732 of Deeds on page 86,Oct.1,1918.

Grantor: Abbott H.Cheshire & Mary S.Cheshire
Grantee: County of Los Angeles.
Nature of Conveyance: Rd.Deed
Date of Conveyance: July 19,1918.
Granted for: Public Rd.& highway purposes.
Name of Road: Bell Ave.

Description: Sly. 20 ft. of lot 3, Tract No. 2165, (M.B. 22-178 & 179)
To be known as Bell Ave.

Conditions: Subject to clauses included in deed form adopted by Board of Supervisors, Apr. 3, 1916.

Approved as to description by F.W. Stoddard.

Approved as to form by Hugh Gordon. Accepted in Road Book Vol. 19-297.

Copied by Leffler Oct. 4, 1918. Compared by Leffler Oct. 4, 1918.

Platted on Index Map No. 35 by Howland 3-17-19 1918

Platted on Assessors Book No. 100 by Schnackenberg 2-5-19 1918

Checked by 1126-25 Cross referenced by Sommer 1-30-19 1918

2512

----- 000000 -----

Recorded in Book 6696 of Deeds on page 185, Oct. 3, 1918.

Grantors: Carl A. Dalin, Anna Dalin, Franz Dalin, Segne Swanson,
E.H. Swanson.

See D: 19-283- D: 6425-67

Grantee: County of Los Angeles.

Nature of Conveyance: Rd. Deed.

Date of Conveyance: Oct. 19-1916.

Granted for: Public Rd. & highway purposes.

Name of Rd. Azusa Ave.

Description: A strip of land 30 ft. wide, being the Wly. 30 ft. of the N. 1/4 of the S.W. 1/4 of the S.W. 1/4 of Sec. 11, T. 1S, R. 10 W., S.B.B. & M.
To be known as Azusa Ave.

Conditions: Subject to clauses included in deed form adopted by Board of Supervisors, Apr. 3, 1916.

This deed was re-recorded to correct name of E.H. Swanson.

Approved as to description by K.M. Dougall

Approved as to form by C.E. Haas. Accepted in Road Book Vol. 18-162.

Copied by Leffler Oct. 9, 1918. Compared by Leffler Oct. 9, 1918.

Platted on Index Map No. 47 OK by Howland May 1-19 1918

Platted on Assessors Book No. 337 A3OK by Schnackenberg 2-25-19 1918

Checked by _____ 1918

Cross referenced by Sommer 1-30-19 1918

1510

----- 000000 -----

Recorded in Book 6747 of Deeds on page 1, Sept. 30, 1918.

Grantors: The Pac. Light & Power Corp. & Wm. S. Bassett.

Grantee: County of Los Angeles.

Nature of Conveyance: Rd. Deed

Date of Conveyance: May 8, 1916.

Granted for: Public Rd. & highway purposes.

Name of Rd.: San Gabriel Canyon Rd.

NOTE: At the date of the acceptance of this deed there was a mortgage against this property in favor of United States Mortgage & Trust Co. See M. 2335-1

Description: Parcel 1. A strip of land 40 ft. wide, being a portion of Ro. Azusa (Patent Book 2 pages 106-107), a portion of lots 5 & 6, Sec. 22, T. 1N., R. 10 W., S.B.M. & a portion of lot 74, Subd. No. 2 Azusa Land & Water Co. (M.R. 43-94), said strip of land being 20 ft. on each side of the following described center line:— Beg. at the intersection of the center lines of Sierra Madre Ave. & San Gabriel Canyon Rd. as shown on Co. Sur. Map No. 5323 on file in the office of the Surveyor of L.A. Co. thence N. 3° 50' 55" W. 1421.83 ft. to a point which is 352.95 ft. N. 89° 17' 50" W. from the S.E. cor. of said Sec. 22; thence N. 0° 51' 45" W. 278.49 ft.; thence N. 4° 57' 55" W. 980.49 ft. to the beg. of a curve which is tangent to last mentioned course & concave to the west, having a radius of 500 ft.; thence Nly. along said curve 114.90 ft. to the Ely. line of Azusa Ro. as shown on Co. Sur. Map No. 8040 on file in the office of the Surveyor of L.A. Co.; thence N. 18° 07' 55" W. along said Ely. line of Azusa Ro. & tangent to said curve 647.45 ft. to a point thereon, which is N. 18° 07' 55" W. 805.48 ft. from Sta. 14 & S. 18° 07' 55" E. 679.39 ft. from Sta. 13 of said Ro. line; excepting any portion of the above described strip of land previously deeded or dedicated to the public for highway purposes.

Parcel 2. A strip of land 60 ft. wide, being a portion of lot 74 Subd. No. 2 Azusa Land & Water Co. (M.R. 43-94), & a portion of Secs. 22, 23, 24, 13, 14 & 12, Tp. 1N., R. 10 W. S.B.M. & a portion of Secs. 18, 7 & 6, T. 1N., R. 9 W. S.B.M. & a portion of Secs. 31, 32, 29, 20, 19 & 30 T. 2N., R. 9 W. S.B.M. lying 30 ft. on each side of the center line of the San Gabriel Canyon Rd. as shown on Co. Sur. Map No. 8040 on file in the office of the Surveyor of L.A. Co. & further described as follows:— Beg. at a point on the Ely. line of the Azusa Ro. (Pat. Book 2 pages 106 & 107), said point being N. 18° 07' 55" W. 805.48 ft. from Sta. 14 & S. 18° 07' 55" E. 679.39 ft. from Sta. 13 of said Ro. line; thence Nly. along a curve concave to the east, & tangent to said Ro. line having a radius of 400 ft., a distance of 295.82 ft. to the end of same; thence N. 24° 14' 30" E. 1010.93 ft. to the beg. of a curve concave to the S.E. having a radius of 250 ft.; thence N. Ely. along said curve 247.72 ft. to the end of same; thence N. 81° 00' 55" E. 31.43 ft. to a point, being Sta. 50+19.21 of said center line of San Gabriel Canyon Rd.; & being the beg. of a curve concave to the south, having a radius of 200 ft. from which point the N.W. cor. of Sec. 23, T. 1N., R. 10 W. is N. 81° 00' 55" E. 36.24 ft. & N. 0° 14' E. 1925.23 ft.; thence Ely. along said curve 103.56 ft.; thence S. 69° 19' 05" E. 314.47 ft. to the beg. of a curve concave to the S.W. having a radius of 200 ft.; thence S. Ely. along said curve 48.87 ft. to the end of same; thence S. 55° 19' 05" E. 2.95 ft. to the beg. of a curve concave to the N.E. having a radius of 1800 ft.; thence S.E. along said curve 442.62 ft. to the end of same; thence S. 69° 24' 25" E. 57.00 ft. to the beg. of a curve concave to the S.W. having a radius of 1000 ft.; thence S.E. along said curve 157.35 ft. to end of same; thence S. 60° 23' 30" E. 9.90 ft. to the beg. of a curve concave to the north, having a radius of 250 ft.; thence E. along said curve 231.93 ft. to end of same; thence N. 66° 27' 10" E. 110.17 ft. to the beg. of a curve concave to the S.E. having a radius of 200 ft.; thence N.E. along said curve 23.84 ft. to end of same; thence N. 73° 16' 55" E. 224.68 ft. to a point; thence N. 70° 05' 15" E. 261.44 ft. to beg. of a curve concave to the N.W. having a radius of 1500 ft.; thence N.E. along said curve 408.55 ft. to end of same; thence N. 54° 28' 55" E. 489.76 ft. to beg. of a curve concave to the N.W. having a radius of 800 ft.; thence N.E. along said curve 431.78 ft. to end of same; thence N. 23° 33' 30" E. 232.92 ft. to the beg. of a curve concave to the S.E. having a radius of 300 ft.; thence N.E. along said curve 163.50 ft. to end of same; thence N. 54° 47' 05" E. 0.78 ft. to beg. of a curve concave to the N.W. having a radius of 500 ft.; thence N.E. along said curve 277.73 ft. to end of same; thence N. 22° 57' 35" E. 133.52 ft. to beg. of a curve concave to the S.E. having a radius of 400 ft.; thence N.E. along said curve 225.25 ft. to the end of same; thence N. 55° 13' 30" E. 39.22 ft. to the beg. of a curve concave to the S. having a radius of 150 ft.; thence E. along said curve 232.15 ft. to the end of same; ~~thence E. along said curve 232.15 ft. to the end of same;~~ thence S. 36° 05' 55" E. 353.69 ft. to the beg. of a curve concave to the N.E. having a radius of 700 ft.; thence S.E. along said curve 521.05 ft. to the end of same; thence S. 78° 44' 50" E. 7.84 ft. to the beg. of a curve concave to the S.W. having a radius of 200 ft.; thence S.E. along said curve 160.54 ft. to the end of same; thence S. 32° 45' 20" E. 145.80 ft. to the beginning of a curve concave to the N.E. having a radius of 300 ft.; thence S.E. along said curve 244.70 ft. to the end of same; thence S. 79° 29' 20" E. 161.65 ft. to the beg. of a curve concave to the N. having a radius of 300; thence —

east along said curve 169.25 ft. to the end of same; thence N. 68° 11' 15" E. 107.06 ft. to the beg. of a curve concave to the south, having a radius of 200 ft; thence east along said curve 91.72 ft. to the end of same; thence S. 85° 32' 10" E. 93.54 ft. to Sta. 116+99.99 of said center line of San Gabriel Canyon Rd., from which the N.E. cor. of said section 23, T. 1 N. R. 10 W. bears N. 0° 11' 15" E. 1424.94 ft; thence continuing S. 85° 32' 10" E. 116.68 ft. to the beg. of a curve concave to the N. having a radius of 250 ft; thence E. along said curve 181.79 ft. to the end of same; thence N. 52° 48' 05" E. 203.08 ft. to the beg. of a curve concave to the N.W. having a radius of 300 ft; thence N.E. along said curve 118.43 ft. to the end of same; thence N. 30° 11' E. 129.33 ft. to the beg. of a curve concave to the N.W. having a radius of 300 ft; thence N.E. along said curve 123.92 ft. to the end of same; thence N. 6° 31' 00" E. 168.21 ft. to the beg. of a curve concave to the S.E. having a radius of 200 ft; thence N.E. along said curve 60.99 ft. to the end of same; thence N. 23° 59' 20" E. 161.10 ft. to the beg. of a curve concave to the W. having a radius of 150 ft; thence N. along said curve 170.46 ft. to the end of same; thence N. 41° 07' 15" W. 123.10 ft. to the beg. of a curve concave to the east, having a radius of 300 ft; thence N. along said curve 269.26 ft. to the end of same; thence N. 10° 18' 15" E. 8.55 ft. to the beg. of a curve concave to the west, having a radius of 200 ft; thence N. along said curve 192.35 ft. to the end of same; thence N. 44° 48' W. 58.54 ft. to the beg. of a curve concave to the S.W. having a radius of 500 ft; thence N.W. along said curve 180.79 ft. to the end of same; thence N. 65° 31' W. 11.42 ft. to the beg. of a curve concave to the S. having a radius of 400 ft; thence W. along said curve 192.51 ft. to the end of same; thence S. 86° 54' 30" W. 3.35 ft. to Sta. 141+73.85 of said center line of San Gabriel Canyon Rd. & being the beg. of a curve concave to the N. having a radius of 600 ft; from which point the S.W. cor. of said Sec. 13, T. 1 N., R. 10 W. is S. 86° 54' 30" W. 108.05 ft. & S. 0° 10' 10" W. 297.20 ft.; thence W. along said curve 232.04 ft. to the end of same; thence N. 70° 56' W. 50.57 ft. to the beg. of a curve concave to the east, having a radius of 150 ft; thence north along said curve 237.40 ft. to the end of same; thence N. 19° 44' 45" E. 97.33 ft. to the beg. of a curve concave to the W. having a radius of 200 ft; thence N. along said curve 125.17 ft. to the end of same; thence N. 16° 06' 45" W. 278.28 ft. to a point; thence N. 22° 10' 40" W. 144.95 ft. to the beg. of a curve concave to the east, having a radius of 500 ft; thence north along said curve 225.60 ft. to the end of same; thence N. 3° 40' 25" E. 37.00 ft. to the beg. of a curve concave to the S.E. having a radius of 300 ft; thence N.E. along said curve 218.99 ft. to the end of same; thence N. 45° 29' 50" E. 106.87 ft. to a point; thence N. 35° 33' 05" E. 54.00 ft. to the beg. of a curve concave to the south, having a radius of 200 ft; thence E. along said curve 448.38 ft. to the end of same; thence S. 15° 59' 50" E. 82.00 ft. to the beg. of a curve concave to the N.E. having a radius of 200 ft; thence S.E. along said curve 64.74 ft. to the end of same; thence S. 34° 32' 40" E. 334.35 ft. to the beg. of a curve concave to the S.W. having a radius of 400 ft; thence S.E. along said curve 150.13 ft. to the end of same; thence S. 13° 02' 25" E. 2.28 ft. to the beg. of a curve concave to the N.E. having a radius of 250 ft; thence S.E. along said curve 103.27 ft. to the end of same; thence S. 36° 42' 30" E. 122.81 ft. to a point; thence S. 27° 52' E. 159.53 ft. to the beg. of a curve concave to the N.E. having a radius of 200 ft; thence S.E. along said curve 85.99 ft. to the end of same; thence S. 52° 30' 00" E. 4.43 ft. to the beg. of a curve concave to the S.W. having a radius of 150 ft; thence S.E. along said curve 33.59 ft. to the end of same; thence S. 39° 40' 10" E. 154.50 ft. to the beg. of a curve concave to the N. having a radius of 100 ft; thence east along said curve 129.65 ft. to the end of same; thence N. 66° 02' 45" E. 91.13 ft. to the beg. of a curve concave to the N.W. having a radius of 250 ft; thence N.E. along said curve 133.55 ft. to the end of same; thence N. 35° 26' 20" E. 109.61 ft. to the beg. of a curve concave to the N.W. having a radius of 400 ft; thence N.E. along said curve 212.81 ft. to the end of same; thence N. 4° 57' 20" E. 108.26 ft. to the beg. of a curve concave to the S.W. having a radius of 150 ft; thence N.W. along said curve 90.64 ft. to the end of same; thence N. 29° 40' 05" W. 87.52 ft. to the beg. of a curve concave to the N.E. having a radius of 200 ft; thence N.W. along said curve 95.61 ft. to the end of same; thence N. 2° 16' 45" W. 1.48 ft. to the beg. of a curve concave to the S.W. having a radius of 150 ft; thence N.W. along said curve 100.60 ft. to the end of same; thence N. 40° 42' 20" W. 23.21 ft. to the beg. of a curve concave to the N.E. having a radius of 250 ft; thence N.W. along said curve 79.70 ft. to the end of same; thence N. 22° 26' 20" W. 106.60 ft. to the beg. of a curve concave to the east, having a radius of 250 ft; thence north along

said curve 111.60 ft. to the end of same; thence N. $3^{\circ}08'15''$ E. 133.27 ft. to the beg. of a curve concave to the east, having a radius of 750 ft; thence north along said curve 165.25 ft. to the end of same; thence N. $15^{\circ}45'45''$ E. 80.47 ft. to a point; thence N. $20^{\circ}13'40''$ E. 23.92 ft. to the beg. of a curve concave to the S.E. having a radius of 300 ft; thence N.E. along said curve 155.09 ft. to the end of same; thence N. $49^{\circ}50'50''$ E. 12.45 ft. to the beg. of a curve concave to the N.W. having a radius of 300 ft; thence N.E. along said curve 137.02 ft. to the end of same; thence N. $23^{\circ}40'40''$ E. 104.16 ft. to the beg. of a curve concave to the S.E. having a radius of 200 ft; thence N.E. along said curve 34.14 ft. to the end of same; thence N. $33^{\circ}27'25''$ E. 67.55 ft. to the beg. of a curve concave to the N.W. having a radius of 1000 ft; thence N.E. along said curve 209.08 ft. to the end of same; thence N. $21^{\circ}28'40''$ E. 360.08 ft. to a point; thence N. $25^{\circ}37'15''$ E. 158.19 ft. to the beg. of a curve concave to the N.W. having a radius of 500 ft; thence N.E. along said curve 127.23 ft. to the end of same; thence N. $11^{\circ}02'30''$ E. 48.11 ft. to the beg. of a curve concave to the S.E. having a radius of 150 ft; thence N.E. along said curve 256.03 ft. to the end of same; thence S. $71^{\circ}09'50''$ E. 66.82 ft. to the beg. of a curve concave to the S.W. having a radius of 150 ft; thence S.E. along said curve 109.34 ft. to the end of same; thence S. $29^{\circ}24'00''$ E. 73.91 ft. to a point; thence S. $39^{\circ}56'35''$ E. 108.45 ft. to the beg. of a curve concave to the S.W. having a radius of 150 ft; thence S.E. along said curve 30.37 ft. to the end of same; thence S. $28^{\circ}20'30''$ E. 47.20 ft. to the beg. of a curve concave to the N.E. having a radius of 250 ft; thence S.E. along said curve 277.39 ft. to the end of same; thence N. $88^{\circ}05'05''$ E. 149.07 ft. to a point; thence N. $80^{\circ}40'05''$ E. 161.27 ft. to the beg. of a curve concave to the N.W. having a radius of 500 ft; thence N.E. along said curve 304.35 ft. to the end of same; thence N. $45^{\circ}47'30''$ E. 113.70 ft. to the beg. of a curve concave to the N.W. having a radius of 250 ft; thence N.E. along said curve 78.00 ft. to the end of same; thence N. $27^{\circ}54'55''$ E. 106.24 ft. to the beg. of a curve concave to the west, having a radius of 200 ft; thence N. along said curve 144.01 ft. to the end of same; thence N. $13^{\circ}20'25''$ W. 79.69 ft. to the beg. of a curve concave to the east, having a radius of 300 ft; thence north along said curve 235.56 ft. to the end of same; thence N. $31^{\circ}38'55''$ E. 28.13 ft. to the beg. of a curve concave to the west, having a radius of 350 ft; thence north along said curve 251.15 ft. to the end of same; thence N. $9^{\circ}27'55''$ W. 63.00 ft. to the beg. of a curve concave to the east, having a radius of 500 ft; thence north along said curve 89.45 ft. to the end of same; thence N. $0^{\circ}47'05''$ E. 96.43 ft. to the beg. of a curve concave to the west, having a radius of 500 ft; thence north along said curve 107.01 ft. to the end of same; thence N. $11^{\circ}28'40''$ W. 172.00 ft. to the beg. of a curve concave to the east, having a radius of 250.00 ft.; thence north along said curve 50.40 ft. to the end of same; thence N. $0^{\circ}04'20''$ E. 93.13 ft. to the beg. of a curve concave to the S.E. having a radius of 300 ft; thence N.E. along said curve 174.74 ft. to the end of same; thence N. $33^{\circ}26'40''$ E. 185.18 ft. to the beg. of a curve concave to the S.E. having a radius of 600 ft; thence N.E. along said curve 268.93 ft. to the end of same; thence N. $59^{\circ}07'30''$ E. 57.80 ft. to the beg. of a curve concave to the N.W. having a radius of 400 ft; thence N.E. along said curve 150.42 ft. to the end of same; thence N. $37^{\circ}34'45''$ E. 55.00 ft. to a point; thence N. $41^{\circ}54'45''$ E. 215.43 ft. to the beg. of a curve concave to the S.E. having a radius of 200 ft; thence N.E. along said curve 121.29 ft. to the end of same; thence N. $76^{\circ}39'35''$ E. 65.19 ft. to the beg. of a curve concave to the south, having a radius of 300 ft; thence east along said curve 99.64 ft. to the end of same; thence S. $84^{\circ}18'40''$ E. 194.47 ft. to the beg. of a curve concave to the S.W. having a radius of 200 ft; thence S.E. along said curve 131.23 ft. to the end of same; thence S. $46^{\circ}43'00''$ E. 154.58 ft. to the beg. of a curve concave to the S.W. having a radius of 200 ft; thence S.E. along said curve 95.45 ft. to the end of same; thence S. $19^{\circ}22'20''$ E. 191.00 ft. to the beg. of a curve concave to the N.E. having a radius of 300 ft; thence S.E. along said curve 163.65 ft. to the end of same; thence S. $50^{\circ}37'35''$ E. 40.94 ft. to Sta. 266+83.07 of said center line of the San Gabriel Canyon Road, from which point the S.E. cor. of said Sec. 12, T. 1N, R. 10W. is S. $50^{\circ}37'35''$ E. 125.41 ft. & N. $56^{\circ}17'35''$ E. 91.51 ft.; thence S.E. along a curve concave to the N.E. having a radius of 600 ft. a distance of 247.27 ft. to the end of same; thence S. $74^{\circ}14'20''$ E. 39.04 ft. to the beg. of a curve concave to the north, having a radius of 1800 ft; thence east along said

Compared

curve 426.08 ft. to the end of same; thence S. $87^{\circ}48'05''$ E. 125.22 ft. to the beg. of a curve concave to the north, having a radius of 500 ft; thence E. along said curve 194.10 ft. to the end of same; thence N. $69^{\circ}57'25''$ E. 239.71 ft. to a point; thence N. $68^{\circ}17'05''$ E. 202.65 ft. to the beg. of a curve concave to the N.W. having a radius of 300 ft; thence N.E. along said curve 237.83 ft. to the end of same; thence N. $22^{\circ}51'45''$ E. 180.99 ft. to the beg. of a curve concave to the west, having a radius of 400 ft; thence N. along said curve 141.59 ft. to the end of same; thence N. $2^{\circ}34'55''$ E. 83.55 ft. to a point; thence N. $1^{\circ}46'05''$ W. 517.74 ft. to the beg. of a curve concave to the S.W. having a radius of 400 ft; thence N.W. along said curve 281.65 ft. to the end of same; thence N. $42^{\circ}06'40''$ W. 202.02 ft. to the beg. of a curve concave to the east, having a radius of 350.00 ft; thence N. along said curve 408.03 ft. to the end of same; thence N. $24^{\circ}41'05''$ E. 125.81 ft. to the beg. of a curve concave to the S.E. having a radius of 200 ft; thence N.E. along said curve 99.79 ft. to the end of same; thence N. $53^{\circ}16'20''$ E. 64.20 ft. to the beg. of a curve concave to the N.W. having a radius of 600 ft; thence N.E. along said curve 119.73 ft. to the end of same; thence N. $41^{\circ}30'20''$ E. 523.40 ft. to the beg. of a curve concave to the S. having a radius of 250.00 ft; thence east along said curve 286.57 ft. to the end of same; thence S. $72^{\circ}29'05''$ E. 14.12 ft. to the beg. of a curve concave to the north, having a radius of 200.00 ft; thence east along said curve 181.37 ft. to the end of same; thence N. $55^{\circ}33'20''$ E. 268.46 ft. to the beg. of a curve concave to the N.W. having a radius of 500.00 ft; thence N.E. along said curve 110.70 ft. to the end of same; thence N. $42^{\circ}52'15''$ E. 293.43 ft. to the beg. of a curve concave to the N.W. having a radius of 300.00 ft. thence N.E. along said curve 148.85 ft. to the end of same; thence N. $14^{\circ}26'30''$ E. 174.26 ft. to the beg. of a curve concave to the S.E. having a radius of 400.00 ft; thence N.E. along said curve 175.02 ft. to the end of same; thence N. $39^{\circ}30'40''$ E. 51.56 ft. to a point; thence N. $31^{\circ}12'45''$ E. 92.68 ft. to a point; thence N. $31^{\circ}26'00''$ E. 103.63 ft. to a point; thence N. $38^{\circ}07'55''$ E. 176.12 ft. to the beg. of a curve concave to the S.E. having a radius of 200 ft; thence N.E. along said curve 111.66 ft. to the end of same; thence N. $70^{\circ}07'15''$ E. 90.62 ft. to the Sly. prolongation of the E. line of the N. $\frac{1}{4}$ of the S.W. $\frac{1}{4}$ of the N.W. $\frac{1}{4}$ of the N.E. $\frac{1}{4}$ of Sec. 7, T. 1N., R. 9 W. S. B. M., said point being Sta. 334+22.52 of said center line of San Gabriel Canyon Rd. from which point the S.E. cor. of said N. $\frac{1}{4}$ of the S.W. $\frac{1}{4}$ of the N.W. $\frac{1}{4}$ of the N.E. $\frac{1}{4}$ bears N. $0^{\circ}41'00''$ E. 278.64 ft. measured along said Sly. prolongation of said Ely. line; thence N. $70^{\circ}07'15''$ E. 111.44 ft. to the beg. of a curve concave to the S.E. having a radius of 500.00 ft; thence N.E. along said curve 151.70 ft. to the end of same; thence N. $87^{\circ}30'15''$ E. 75.97 ft. to a point; thence N. $76^{\circ}17'35''$ E. 142.95 ft. to the beg. of a curve concave to the N.W. having a radius of 200 ft; thence N.E. along said curve 97.10 ft. to the end of same; thence N. $48^{\circ}28'30''$ E. 193.07 ft. to the beg. of a curve concave to the N.W. having a radius of 200.00 ft; thence N.E. along said curve 150.22 ft. to the end of same; thence N. $5^{\circ}26'25''$ E. 376.33 ft. to the beg. of a curve concave to the W. having a radius of 500 ft; thence W. along said curve 109.34 ft. to the end of same; thence N. $7^{\circ}05'20''$ W. 382.21 ft. to a point, said point being Sta. 352+12.85 of said center line of San Gabriel Canyon Rd. from which point the $\frac{1}{4}$ section cor. between Secs. 6 & 7 T. 1N., R. 9 W. S. B. M. bears N. $89^{\circ}39'15''$ W. a distance of 1392.68 ft; thence N. $7^{\circ}05'20''$ W. 52.23 ft. to the beg. of a curve concave to the W. having a radius of 500 ft; thence N. along said curve 205.96 ft. to the end of same; thence N. $30^{\circ}41'25''$ W. 11.63 ft. to the beg. of a curve concave to the N.E. having a radius of 800.00 ft.; thence N.W. along said curve 228.06 ft. to the end of same; thence N. $14^{\circ}21'25''$ W. 237.69 ft. to the beg. of a curve concave to the E. having a radius of 300 ft; thence N. along said curve 50.88 ft. to the end of same; thence N. $4^{\circ}38'25''$ W. 148.00 ft. to a point; thence N. $2^{\circ}06'55''$ W. 140.45 ft. to the beg. of a curve concave to the E. having a radius of 800.00 ft; thence N. along said curve 271.48 ft. to the end of same; thence N. $17^{\circ}19'40''$ E. 90.07 ft. to the beg. of a curve concave to the W. having a radius of 800 ft; thence N. along said curve 152.29 ft. to the end of same; thence N. $6^{\circ}25'15''$ E. 15.98 ft. to the beg. of a curve concave to the S.E. having a radius of 200 ft; thence N.E. along said curve 306.99 ft. to the end of same; thence S. $85^{\circ}38'00''$ E. 46.69 ft. to the beg. of a curve concave to the N. having a radius of 300 ft; thence E. along said curve 217.34 ft. to the end of same; thence N. $52^{\circ}51'30''$ E. 305.36 ft. to the beg. of a curve concave to the N.W. having a radius of 150 ft; thence N.E. along said curve 115.91 ft. to the end of

same; thence N. $8^{\circ}35'05''$ E. 43.59 ft. to the beg. of a curve concave to the S.E. having a radius of 400 ft; thence N.E. along said curve 229.39 ft. to the end of same; thence N. $41^{\circ}26'35''$ E. 275.92 ft. to the beg. of a curve concave to the N.W. having a radius of 700 ft; thence N.E. along said curve 476.44 ft. to the end of same; thence N. $2^{\circ}26'45''$ E. 57.82 ft. to the beg. of a curve concave to the S.W. having a radius of 200 ft; thence N.W. along said curve 269.07 ft. to the end of same; thence N. $74^{\circ}38'10''$ W. 479.03 ft. to the beg. of a curve concave to the N.E. having a radius of 300 ft; thence N.W. along said curve 218.86 ft. to the end of same; thence N. $32^{\circ}50'15''$ W. 152.16 ft. to the beg. of a curve concave to the S.W. having a radius of 200 ft; thence N.W. along said curve 96.16 ft. to the end of same; thence N. $60^{\circ}23'05''$ W. 91.96 ft. to the beg. of a curve concave to the S.W. having a radius of 200 ft; thence N.W. along said curve 53.70 ft. to the end of same; thence N. $75^{\circ}46'05''$ W. 9.43 ft. to the beg. of a curve concave to the N.E. having a radius of 150 ft; thence N.W. along said curve 130.26 ft. to the end of same; thence N. $26^{\circ}00'40''$ W. 44.20 ft. to the beg. of a curve concave to the E. having a radius of 200 ft; thence N. along said curve 120.15 ft. to the end of same; thence N. $8^{\circ}24'35''$ E. 262.92 ft. to the beg. of a curve concave to the S.E. having a radius of 300 ft; thence N.E. along said curve 153.57 ft. to the end of same; thence N. $37^{\circ}44'20''$ E. 289.45 ft. to the beg. of a curve concave to the W. having a radius of 150 ft; thence north along said curve 331.22 ft. to end of same; thence N. $88^{\circ}46'35''$ W. 288.40 ft. to a point; thence N. $83^{\circ}57'30''$ W. 314.74 ft. to a point; thence S. $89^{\circ}08'05''$ W. 171.63 ft. to the beg. of a curve concave to the N. having a radius of 300 ft; thence W. along said curve 234.35 ft. to the end of same; thence N. $46^{\circ}06'25''$ W. 176.71 ft. to the beg. of a curve concave to the N.E. having a radius of 300 ft; thence N.W. along said curve 128.18 ft. to the end of same; thence N. $21^{\circ}37'35''$ W. 195.26 ft. to the beg. of a curve concave to the E. having a radius of 200 ft; thence N. along said curve 113.49 ft. to the end of same; thence N. $10^{\circ}53'05''$ E. 143.68 ft. to a point; thence N. $16^{\circ}06'05''$ E. 266.43 ft. to the beg. of a curve concave to S.E. having a radius of 175 ft; thence N.E. along said curve 215.13 ft. to the end of same; thence N. $86^{\circ}32'10''$ E. 280.40 ft. to the beg. of a curve concave to the N. having a radius of 200 ft; thence E. along said curve 80.05 ft. to the end of same; thence N. $63^{\circ}36'10''$ E. 27.95 ft. to the beg. of a curve concave to the S. having a radius of 300 ft; thence E. along said curve 188.50 ft. to the end of same; thence S. $80^{\circ}23'45''$ E. 12.19 ft. to the beg. of a curve concave to the N. having a radius of 200 ft; thence E. along said curve 201.21 ft. to the end of same; thence N. $41^{\circ}57'40''$ E. 90.71 ft. to the beg. of a curve concave to the W. having a radius of 200 ft; thence N. along said curve 156.66 ft. to the end of same; thence N. $2^{\circ}55'05''$ W. 200.61 ft. to the beg. of a curve concave to the E. having a radius of 400 ft; thence N. $10^{\circ}50'55''$ E. 261.11 ft. to the beg. of a curve concave to the W. having a radius of 400 ft; thence N. along said curve 147.51 ft. to the end of same; thence N. $10^{\circ}16'50''$ W. 111.69 ft. to the beg. of a curve concave to the S.E. having a radius of 250 ft; thence N.E. along said curve 323.29 ft. to the end of same; thence N. $63^{\circ}48'45''$ E. 63.82 ft. to the beg. of a curve concave to the N.W. having a radius of 300 ft; thence N.E. along said curve 155.37 ft. to the end of same; thence N. $34^{\circ}08'20''$ E. 175.76 ft. to the beg. of a curve concave to the S. having a radius of 225 ft; thence E. along said curve 399.69 ft. to the end of same; thence S. $44^{\circ}04'50''$ E. 237.38 ft. to a point; thence S. $38^{\circ}10'35''$ E. 386.41 ft. to the beg. of a curve concave to the N.E. having a radius of 250 ft; thence S.E. along said curve 137.83 ft. to the end of same; thence S. $69^{\circ}45'50''$ E. 43.92 ft. to the beg. of a curve concave to the N. having a radius of 150 ft; thence E. along said curve 230.82 ft. to the end of same; thence N. $22^{\circ}04'10''$ E. 275.23 ft. to the beg. of a curve concave to the S.E. having a radius of 400 ft; thence N.E. along said curve 206.40 ft. to the end of same; thence N. $51^{\circ}38'05''$ E. 285.96 ft. to the beg. of a curve concave to the W. having a radius of 150 ft; thence N. along said curve 185.43 ft. to the end of same; thence N. $19^{\circ}11'45''$ W. 69.60 ft. to the beg. of a curve concave to the E. having a radius of 150 ft; thence N. along said curve 141.51 ft. to the end of same; thence N. $34^{\circ}51'20''$ E. 214.97 ft. to the beg. of a curve concave to the N.W. having a radius of 300 ft; thence N.E. along said curve 170.21 ft. to the end of same; thence N. $2^{\circ}20'55''$ E. 22.20 ft. to the beg. of a curve concave to the E. having a radius of 200 ft; thence N. along said curve 121.75 ft. to the end of same; thence N. $37^{\circ}13'40''$ E. 34.96 ft. to the beg. of a curve concave to the west

having a radius of 150 ft.; thence N. along said curve 111.92 ft. to the end of same; thence N. $5^{\circ}31'20''$ W. 176.87 ft. to the beg. of a curve concave to the W. having a radius of 200 ft.; thence N. along said curve 75.92 ft. to the end of same; thence N. $27^{\circ}16'15''$ W. 92.66 ft. to the beg. of a curve concave to the E. having a radius of 300 ft.; thence N. along said curve 343.75 ft. to the end of same; thence N. $38^{\circ}22'50''$ E. 446.36 ft. to a point; thence N. $46^{\circ}02'30''$ E. 120.98 ft. to a point; thence N. $42^{\circ}02'55''$ E. 228.62 ft. to a point; thence N. $42^{\circ}30'15''$ E. 98.40 ft. to the beg. of a curve concave to the S.E. having a radius of 700 ft.; thence N.E. along said curve 132.41 ft. to the end of same; thence N. $53^{\circ}20'30''$ E. 32.56 ft. to the beg. of a curve concave to the N.W. having a radius of 700 ft.; thence N.E. along said curve 155.14 ft. to the end of same; thence N. $40^{\circ}38'35''$ E. 680.57 ft. to the beg. of a curve concave to the N.W. having a radius of 2000 ft.; thence N.E. along said curve 793.25 ft. to the end of same; thence N. $22^{\circ}52'25''$ E. 263.99 ft. to the beg. of a curve concave to the S.E. having a radius of 1200 ft.; thence N.E. along said curve 246.96 ft. to the end of same; thence N. $34^{\circ}39'55''$ E. 296.06 ft. to the beg. of a curve concave to the W. having a radius of 300 ft.; thence N. along said curve 176.76 ft. to the end of same; thence N. $0^{\circ}54'25''$ E. 27.28 ft. to the beg. of a curve concave to the E. having a radius of 1200 ft.; thence N. along said curve 370.97 ft. to the end of same; thence N. $18^{\circ}37'10''$ E. 23.10 ft. to Sta. 545+81.10 of said center line of the San Gabriel Canyon Road, from which a 4 x 4 stake at the S.W. cor. of the E. $\frac{1}{4}$ of the N.W. $\frac{1}{4}$ of the S.E. $\frac{1}{4}$ of Sec. 29, T. 2N., R. 9 W. S. B. B. & M. bears S. $0^{\circ}25'10''$ W. 1238.14 ft.; thence N. $18^{\circ}37'10''$ E. 421.76 ft. to the beg. of a curve concave to the W. having a radius of 400 ft.; thence N. along said curve 269.19 ft. to the end of same; thence N. $19^{\circ}56'20''$ W. 6.56 ft. to the beg. of a curve concave to the E. having a radius of 300 ft.; thence N. along said curve 167.15 ft. to the end of same; thence N. $11^{\circ}59'05''$ E. 17.63 ft. to the beg. of a curve concave to the W. having a radius of 200 ft.; thence N. along said curve 215.97 ft. to the end of same; thence N. $49^{\circ}53'05''$ W. 17.09 ft. to the beg. of a curve concave to the S.W. having a radius of 500 ft.; thence N.W. along said curve 107.71 ft. to the end of same; thence N. $62^{\circ}13'40''$ W. 147.47 ft. to the beg. of a curve concave to the N.E. having a radius of 150 ft.; thence N.W. along said curve 183.67 ft. to the end of same; thence N. $7^{\circ}55'45''$ E. 49.97 ft. to the beg. of a curve concave to the E. having a radius of 500 ft.; thence along said curve 87.88 ft. to the end of same; thence N. $18^{\circ}00'00''$ E. 109.46 ft. to the beg. of a curve concave to the W. having a radius of 500 ft.; thence N. along said curve 274.34 ft. to the end of same; thence N. $13^{\circ}26'15''$ W. 205.67 ft. to the beg. of a curve concave to the S.W. having a radius of 300 ft.; thence N.W. along said curve 236.99 ft. to the end of same; thence N. $58^{\circ}41'55''$ W. 164.49 ft. to the beg. of a curve concave to the S.W. having a radius of 200 ft.; thence N.W. along said curve 72.44 ft. to the end of same; thence N. $79^{\circ}27'05''$ W. 88.10 ft. to the beg. of a curve concave to the S. having a radius of 200 ft.; thence W. along said curve 42.80 ft. to the end of same; thence S. $88^{\circ}17'10''$ W. 72.61 ft. to the beg. of a curve concave to the N. having a radius of 200 ft.; thence W. along said curve 80.58 ft. to the end of same; thence N. $68^{\circ}37'50''$ W. 178.09 ft. to the beg. of a curve concave to the N.E. having a radius of 400 ft.; thence N.W. along said curve 231.97 ft. to the end of same; thence N. $35^{\circ}24'10''$ W. 823.87 ft. to the beg. of a curve concave to the N.E. having a radius of 500 ft.; thence N.W. along said curve 192.18 ft. to the end of same; thence N. $13^{\circ}22'50''$ W. 380.74 ft. to the beg. of a curve concave to the S.W. having a radius of 300 ft.; thence N.W. along said curve 240.89 ft. to the end of same; thence N. $59^{\circ}23'15''$ W. 181.09 ft. to the beg. of a curve concave to the S. having a radius of 150 ft.; thence W. along said curve 141.84 ft. to the end of same; thence S. $66^{\circ}26'00''$ W. 10.24 ft. to the beg. of a curve concave to the North, having a radius of 600 ft.; thence W. along said curve 277.81 ft. to the end of same; thence N. $87^{\circ}02'15''$ W. 257.08 ft. to a point; thence N. $79^{\circ}07'00''$ W. 141.92 ft. to the beg. of a curve concave to the S. having a radius of 400 ft.; thence W. along said curve 87.70 ft. to the end of same; thence S. $88^{\circ}19'15''$ W. 114.97 ft. to a point; thence S. $79^{\circ}20'45''$ W. 160.73 ft. to the beg. of a curve concave to the S.E. having a radius of 200 ft.; thence S.W. along said curve 125.98 ft. to the end of same; thence S. $43^{\circ}15'15''$ W. 418.10

ft. to the beg. of a curve concave to the S.E. having a radius of 500 ft; thence S.W. along said curve 112.28 ft. to the end of same; thence S. $30^{\circ} 23' 15''$ W. 104.75 ft. to the beg. of a curve concave to the N.W. having a radius of 500 ft; thence S.W. along said curve 287.54 ft. to the end of same; thence S. $63^{\circ} 20' 15''$ W. 133.14 ft. to the beg. of a curve concave to the N. having a radius of 750 ft. said point being Sta. 622+23.54 of the said center line of the San Gabriel Canyon Rd. from which the N.W. cor. of said N.E. $\frac{1}{4}$ of the N.E. $\frac{1}{4}$ of Sec. 30, T. 2 N., R. 9 W. is S. $63^{\circ} 20' 15''$ W. 232.42 ft. & N. $52^{\circ} 16' 40''$ W. 349.64 ft.; thence W. along said curve 726.11 ft. to the end of same; thence N. $61^{\circ} 11' 30''$ W. 741.48 ft. to Sta. 636+91.13 of the said center line of San Gabriel Canyon Road.

All curves are tangent to the straight lines they join.

Reference is hereby made to said County Surveyor's Map No. 8040 on file in the office of the Surveyor of L.A. Co.

It is understood that the side lines of the above described strip of land are prolonged or shortened at all angle points so as to terminate at their point of intersection.

There is also granted an easement to extend the slopes of cut or fill & to extend the end walls, wing walls or aprons of culverts or bridges as far on either side of the above described strip of land as may be necessary to properly construct and maintain the road therein provided that the edges of the roadway proper shall at no place extend beyond the limits of said strip.

Conditions: It is understood etc.

Approved as to description by K.M. Dougall

Approved as to form by Hugh Gordon. Accepted in Road Book Vol. 19-282.

Copied by Leffler Oct. 17-1918. Compared by Wise & Mitchell Oct. 1918.

Platted on Index Map No. 13.14.15 47 by Howland May 2-19 1918

Platted on Assessors Book No. 335 - 338 by Schnackenberg 2-27-19 1918

Checked by M.P. B. 8-1-19 Cross referenced by Sammer 1-30-19 1918

1710

----- 000000 -----

Recorded in Book 6739 of Deeds on page 94, Oct. 10, 1918.

Grantor: Charles E. Smith

Grantee: County of Los Angeles

Nature of Conveyance: Rd. Deed

Date of Conveyance: Aug. 5, 1918.

Granted for: Public Rd. & highway purposes.

Name of Rd: Budlong Ave.

Description: Lot 213 Original Sunnyside (M.B. 7-171).
To be known as Budlong Ave.

Conditions: Subject to clauses included in deed form adopted by Board of Supervisors, Apr. 3, 1916.

Approved as to description by F.W. Stoddard

Approved as to form by Hugh Gordon. Accepted in Road Book Vol. 19-303.

Copied by Leffler Oct. 18-1918. Compared by Leffler Oct. 18-1918.

Platted on Index Map No. 26 by SUMMERS JULY 9, '19 1918

Platted on Assessors Book No. 318 by Schnackenberg 2-11-19 1918

Checked by M.P. B. 8-1-19 Cross referenced by Sammer 1-31-19 1918

3514

Recorded in Book 6748 of Deeds on page 33, Oct. 10, 1918

Grantors: B.F. Carter Co., John H. Carter, Louise M. Evans, Jessie A. Carter,
& Mary A. Wright ✓

Grantee: County of Los Angeles

Nature of Conveyance: Rd. Deed

Date of Conveyance: Apr. 24-1918

*Cal. Title Guar. Co. Certificate of
title No. 52022 on file in the office
of the Board of Supervisors, shows
title of these roads in grantors
Co. Sur.*

Granted for: Public Rd. & highway purposes.

Name of Rds.: Sierra Madre Rd., Herald Ave., Yucca Ave., & Alley.

Description: Parcel 1. The Nly. 30 ft. of that portion of Sec. 15, T. 7N., R. 12 W., S. B. M. between the Nly. prolongation of the Ely. line of Antelope Ave. as shown on map of the Town of Lancaster (M. R. 5-470-471) & the Nly. prolongation of Wly. line of Tract No. 2092 (M. B. 24-98 & 99), excepting therefrom that portion within the So. Pac. R. R. Co's. R/W.

To be known as Sierra Madre Road.

Parcel 2. That portion of Sec. 15, T. 7N., R. 12 W. S. B. M. within a strip of land 60 ft. wide, between the Nly. prolongation of the side lines of Herald Ave. as shown on map of that part of the Town of Lancaster lying east of the Sou. Pac. R. R. (M. R. 55-83), & extending from the N. line of 8th. St. as shown on said map to the south line of the above described Parcel 1.

To be known as Herald Ave.

Parcel 3. That portion of Sec. 15, T. 7 N., R. 12 W. S. B. M. within a strip of land 20 ft. wide, between the Nly. prolongation of the side lines of that certain alley between lots 10 & 11 Blk. 37, of that part of the Town of Lancaster lying E. of the Sou. Pac. R. R. as per M. R. 55-83, & extending from the north line of 8th. St. as shown on said map to the S. line of the above described Parcel 1.

Parcel 4. That portion of Sec. 15, T. 7N., R. 12 W. S. B. M. within a strip of land 100 ft. wide, between the Nly. prolongation of the side lines of Yucca Ave. as shown on map of that part of the Town of Lancaster lying E. of the Sou. Pac. R. R. (M. R. 55-83), & extending from the N. line of 8th. St. as shown on said map to the S. line of the above described Parcel 1.

To be known as Yucca Ave.

Conditions: Subject to clauses included in deed form adopted by Board of Supervisors, Apr. 3, 1916.

Approved as to Description by F. W. Stoddard

Approved as to form by Hugh Gordon. Accepted in Road Book Vol. 19-301

Copied by Leffler Oct. 18-1918. Compared by McMillan, Oct. 18, 1918.

Platted on Index Map No. 16 by Summers 6-27-1919 1918

Platted on Assessors Book No. 7273 by Schnackenbeck 2-4-19 1918

Checked by N. R. B. 2-5-19 Cross referenced by Sammer 1-31-19 1918

7273

----- 000000 -----

Recorded in Book 6720 of Deeds on page 134, Oct. 23-1918.

Grantors: Alfred Belieu, Fannie D. Belieu & 1st. Nat. Bank of Compton

Grantee: County of Los Angeles.

Nature of Conveyance: Rd. Deed

C. S. B - 463

Date of Conveyance: Dec. 5-1917.

Granted for: Public Rd. & highway purposes.

Name of Rd.: Leffingwell Rd.

Description:-A strip of land 20 ft.wide,being a portion of Sec.9,T.3S. R.11 W.in Ro.Los Coyotes,as per Co.Sur.Map No.6282 on file in the office of the Surveyor of L.A.Co.bounded as follows:- Beg.at the intersection of the E.line of the land conveyed to Frank B.Strong by deed book 3750 page 308,with the S.Ely.line of the Ro.Santa Gertrudes (Hoffman line),as per M.R.1 page 502;thence N.Ely.along the S.Ely.line of said Ro.Santa Gertrudes to the W.line of the land conveyed to the City of Whittier by deed book 3838 page 101;thence S.along the W.line of said land conveyed to the City of Whittier to a point 20 ft.S.Ely. measured at right angles from the S.Ely.line of the aforesaid Ro. Santa Gertrudes;thence S.Wly.parallel to the S.Ely.line of said Ro. Santa Gertrudes,to the E.line of the aforesaid land conveyed to Frank R.Strong;thence Nly.along the E.line of said land conveyed to Frank R.Strong to the point of beg. To be known as Leffingwell Rd.

Conditions: Subject to clauses included in deed form adopted by Board of Supervisors, Apr.3,1916.

Approved as to description by K.M.Dougall.

Approved as to form by E.T.Bishop.. Accepted in Road Book Vol.19-308.

Copied by Leffler Oct.25-1918. Compared by Wise Oct.25-1918.

Platted on Index Map No. 34 by H.Noodley 1-13-33 1918

Platted on Assessors Book No. 117 by Schnackenberg 2-6-19 1918

Checked by W.D. 2-10-18 Cross referenced by Sommer 1-31-19 1918

3511

----- 000000 -----

Recorded in Book 6714 of Deeds on page 114, Oct.23-1918.

Grantor: Frank R.Strong.

Grantee: County of Los Angeles

Nature of Conveyance: Rd.Deed

C.S.B 463

Date of Conveyance: Oct.12-1918.

Granted for: Public Rd. & highway purposes.

Name of Rd.: Leffingwell Rd.

Description: A strip of land 20 ft.wide, being a portion of Sec.8, T.3S., R.11 W. in the Ro. Los Coyotes, as per Co. Sur. Map No. 6282 on file in the office of the Surveyor of L.A. Co. bounded as follows: - Beg. at the intersection of the E. line of land conveyed to John Paddison by deed book 985 page 209, with the S. Ely. line of the Rancho Santa Gertrudes (Hoffman Line), as per M. R. 1-502; thence N. Ely. along the S. Ely. line of said Ro. Santa Gertrudes, to the W. line of the land conveyed to Alfred Belieu by deed book 3064 page 127; thence S. along the W. line of said land conveyed to Alfred Belieu, to a point 20 ft. S. Ely., measured at right angles, from the S. Ely. line of said Ro. Santa Gertrudes; thence S. Wly. parallel to the S. Ely. line of said Rancho Santa Gertrudes, to the E. line of the aforesaid land conveyed to John Paddison; thence Nly. along the E. line of said land conveyed to John Paddison, to the pt. of beg.

To be known as Leffingwell Rd.

Conditions: Subject to clauses included in deed form adopted by Board of Supervisors, Apr.3,1916.

Approved as to description by K.M.Dougall

Approved as to form by Hugh Gordon. Accepted in Road Book Vol.19-308.

Copied by Leffler Oct.26-1918. Compared by Dougall Oct.26-1918

Platted on Index Map No. 34 by H.Noodley 1-13-33 1918

Platted on Assessors Book No. 347 by Schnackenberg 2-12-19 1918

Checked by N.F. B-2-18-19 Cross referenced by Sommer 1.-31.-'19 1918

3511

----- 000000 -----

Recorded in Book 6745 of Deeds on page 86, Oct. 23, 1918.

Grantor: John Paddison

Grantee: County of Los Angeles

Nature of Conveyance: Rd. Deed

C.S.B-463

Date of Conveyance: Oct. 10-1918.

Granted for: Public Rd. & highway purposes.

Name of Rd.: Leffingwell Rd.

Description: A strip of land 20 ft. wide, being a portion of Sec. 8, T. 3S, R. 11W in Ro. Los Coyotes as per Co. Sur. Map No. 6282 on file in the office of the Surveyor of L.A. Co. bounded as follows:— Beg. at the intersection of the Sly line of said Sec. 8 with the S. Ely. line of the Ro. Santa Gertrudes (Hoffman Line), as per M.R. 1-502; thence N. Ely. along the S. Ely. line of said Ro. Santa Gertrudes, to the W. line of the land conveyed to Frank R. Strong by deed book 3750 page 308; thence S. along the W. line of said land conveyed to Frank R. Strong, to a point 20 ft. S. Ely. measured at right angles, from the S. Ely. line of said Ro. Santa Gertrudes; thence S. Wly. parallel to the S. Ely. line of said Ro. Santa Gertrudes, to the S. line of the aforesaid Sec. 8; thence W. along the S. line of said Sec. 8 to the point of beg.

To be known as Leffingwell Rd.

Conditions:— Subject to clauses included in deed form adopted by Board of Supervisors Apr. 3-1916.

Approved as to description by K.M. Dougall.

Approved as to form by Hugh Gordon. Accepted in Road Book Vol. 19-308.

Copied by Leffler Oct. 26-1918. Compared by Wise, Oct. 26-1918.

Platted on Index Map No. 34 by H. Woodley 1-13-33 1918

Platted on Assessors Book No. 347 by Schnöckenbeck 2-17-19 1918

Checked by N.F. B-2-18-19 Cross referenced by Sommer 1.-31.-'19 1918

3511

----- 000000 -----

Recorded in Book 6692 of Deeds on page 342, Oct. 25-1918

Grantor: City of Whittier.

Grantee: County of Los Angeles

Nature of Conveyance: Rd. Deed

C.S.B-463

Granted for: Public Rd. & highway purposes.

Name of Rd.: Leffingwell Rd.

Description: A strip of land 20 ft. wide, being a portion of Sec. 9, T. 3S., R. 11 W. in the Ro. Los Coyotes, as per Co. Sur. Map No. 6282, on file in the office of the Surveyor of L.A. Co. bounded as follows: Beg. at the intersection of the E. line of the land conveyed to Alfred Belieu by deed book 3064 page 127, with the S. Ely. line of the Ro. Santa Gertrudes (Hoffman line), M.R. 1-502; thence N. Ely. along the S. Ely. line of said Ro. Santa Gertrudes to the S. Wly. line of the Old Telegraph Rd. (also known as Anaheim Telegraph Rd.), as per Co. Sur. Map No. 3532, on file in the office of the Surveyor of L.A. Co.

thence S.Ely.along the S.Wly.line of said Old Telegraph Rd.to a point 20 ft.S.Ely.measured at right angles,from the S.Ely.line of said Ro. Santa Gertrudes;thence S.Wly.parallel to the S.Ely.line of said Ro. Santa Gertrudes to the E.line of the aforesaid land conveyed to Alfred Belieu;thence N.along the E.line of said land conveyed to Alfred Belieu to the point of beg..

To be known as Leffingwell Rd.

Conditions: Subject to clauses included in deed form adopted by Board of Supervisors, Apr. 3, 1916.

Approved as to description by K.M.Dougall.

Approved as to form by Hugh Gordon. Accepted in Road Book Vol.19-308.

Platted on Index Map No. 34 by H. Woodley 1-13-33 1918

Platted on Assessors Book No. 117 by Schnackenberg 2-6-19 1918

Checked by ABP 2-10-19 Cross referenced by Sommer 1-31-19 1918

3511

----- 000000 -----

Recorded in Book 6735 of Deeds on page 91, Oct. 30, 1918.

Grantors: Amy L. Smith, Harry T. Smith, Clara G. Penton, Frederick Penton, F.I. Morris & Marion B. Morris.

Grantee: County of Los Angeles.

Nature of Conveyance: Rd. Deed.

Date of Conveyance: Oct. 18, 1918.

C.S. 8163.

Granted for: Public Rd. & highway purposes.

Name of Rd.: Woodrow Wilson Blvd.

Description: Parcel 1. All that portion of the S.E. $\frac{1}{4}$ of the S.W. $\frac{1}{4}$ of fract. Sec. 32, T. 1 N., R. 14 W. S. B. M. bounded & described as follows:— Beg. at a point in the S.E. $\frac{1}{4}$ of the S.W. $\frac{1}{4}$ of said fract. Sec. 32 which bears N. 49° 31' 24" E. 719.96 ft. from the most Ely. cor. of lot M, Bungalow Land, Sht. 3 (M.B. 16-36), said point also bears N. 5° 16' 45" E. 108.00 ft. from the center of a curve concave to the W. & having a radius of 58 ft. & shown on Co. Sur. Map No. 7688 of Laurel Canon Rd. on file in the office of the Surveyor of L.A. Co.; thence from said point of beginning N. 5° 16' 45" E. 30 ft. to the beg. of a curve concave to the E. having a radius of 25.76 ft, said last mentioned line being a radial line to said curve; thence Nly. along said curve 71.21 ft. to the end of same; thence S. 73° 40' W. tangent to said last mentioned curve 60.32 ft. to the beg. of a curve concave to the E. having a radius of 50 ft; thence Sly. along said curve 157.08 ft. to the beg. of a curve concave to the S. having a radius of 78 ft; thence Ely. along said curve 29.42 ft. to a point; thence N. 5° 16' 45" E. along the prolongation of a radial line to said last mentioned curve 30 ft. to the point of beg.

Parcel 2. A strip of land 60 ft. wide, being all that portion of the S.E. $\frac{1}{4}$ of the S.W. $\frac{1}{4}$ & the S. $\frac{1}{2}$ of the S.E. $\frac{1}{4}$ of fract. Sec. 32, T. 1 N., R. 14 W. S. B. M. lying 30 ft. on each side of the following described center line:— Beg. at the above described point of beg. used for aforesaid Parcel 1; thence S. 84° 43' 15" E. 90.46 ft. to the beg. of a curve concave to the N. having a radius of 200 ft; thence Ely. along said curve 145.99 ft. to the end of same; thence N. 53° 27' 20" E. 185.83 ft. to the beg. of a curve concave to the S.E. having a radius of 300 ft; thence N. Ely. along said curve 108.21 ft. to the end of same; thence N. 74° 07' 20" E. 111.05 ft. to the beg. of a curve concave to the N.W. having a radius of 232.62 ft; thence N. Ely. along said curve 84.24 ft. to the beg. of a curve concave to the S. having a radius of 232.62 ft; thence Ely. along said curve 165.63 ft. to the end of same; thence S. 85° 49' 55" E. 8.72 ft. to the beg. of a curve concave to the N.W. having a radius of

148.50 ft.;thence N.Ely.along said curve 129.46 ft.to the beg.of a curve concave to the S.E.having a radius of 143.52 ft.;thence N.Ely.along said curve 76.02 ft.to the beg.of a curve concave to the N.W.having a radius of 143.52 ft.;thence N.Ely.along said curve 69.21 ft.to the end of same;thence N.46°56'20"E.12.63 ft.to the beg.of a curve concave to the S.having a radius of 261.27 ft.;thence Ely.along said curve 230.34 ft.to the end of same;thence S.82°32'55"E.565.96 ft.to the beg.of a curve concave to the N.having a radius of 300 ft.;thence Ely.along said curve 232.43 ft.to the end of same;thence N.53°03'35"E.34.70 ft.to the beg.of a curve concave to the W.having a radius of 150 ft.;thence Nly.along said curve 181.13 ft.to the end of same;thence N.16°07'40"W.35.87 ft.to the beg.of a curve concave to the S.having a radius of 50 ft.;thence Ely.along said curve 170.34 ft.to the end of same;thence S.0°55'45"E.159.57 ft.to the beg.of a curve concave to the E.having a radius of 121.22 ft.thence Sly.along said curve 81.61 ft.to the beg.of a curve concave to the N.having a radius of 98.53 ft.thence Ely.along said curve 108.65 ft.to the beg.of a curve concave to the S.having a radius of 98.53 ft.;thence Ely.along said curve 56.42 ft.to the end of same;thence S.69°52'45"E.104.36 ft.to the beg.of a curve concave to the N.having a radius of 150 ft.;thence Ely.along said curve 68.45 ft.to the end of same;thence N.83°58'30"E.80.26 ft.to the beg.of a curve concave to the S.W.having a radius of 150 ft.;thence S.Ely.along said curve 126.97 ft.to the end of same;thence S.47°31'30"E.93.65 ft.to the beg.of a curve concave to the N.having a radius of 150 ft.thence Ely.along said curve 108.21 ft.to the end of same;thence S.88°51'30"E.191.53 ft.to the beg.of a curve concave to the N.W.having a radius of 101.37 ft.;thence N.Ely.along said curve 231.24 ft.to the beg.of a curve concave to the E.having a radius of 101.37 ft.thence Nly.along said curve 158.35 ft.to the beg.of a curve concave to the S.having a radius of 195.70 ft.;thence Ely.along said curve 121.01 ft.to the end of same;thence N.85°22'05"E.147.12 ft.to the beg.of a curve concave to the S.having a radius of 91.93 ft.;thence Ely.along said curve 72.97 ft.to the beg.of a curve concave to the N.having a radius of 91.93 ft.;thence Ely.along said curve 55.70 ft.to a point in said curve from which a radial line bears N.6°08'05"E.& a 3"pipe set for the S.E.cor. of said fract.Sec.32,bears S.1°14'35"E.990.64 ft.;thence continuing along said curve 105.63 ft.to a point E.of the E.line of said fract.Sec.32.
It is understood that this deed shall terminate in the Ely.line of said fract.Sec.32.

All curves are tangent to the straight lines or curves which they join. Reference is hereby made to Co.Sur.Map No.8163 on file in the office of the Surveyor of L.A.Co. To be known as Woodrow Wilson Blvd.

Conditions: Subject to clauses included in deed form adopted by Board of Supervisors, Apr.3,1916.

Approved as to description by F.W.Stoddard.

Approved as to form by Hugh Gordon. Accepted in Road Book Vol.19-313.

Copied by Leffler Nov.4,1918. Compared by Wise, Nov.4-1918.

Platted on Index Map No. 22 by Summers July 3, 1919 1918

Platted on Assessors Book No. 310 by Schnackenberg 2-13-1919

Checked by N.P.B. 2-13-19 Cross referenced by Sommer 1-31-19 1918

17214

----- oooooo -----

Recorded in Book 6727 of Deeds on page 202, Oct.31,1918.

Mira Hershey, Pltff. }
vs. }
Co.of L.A.et al.Defds.)

No.B-38254. See Ord.38393
D.M.6734-163
Judgment

It is ordered,adjudged & decreed that the City of Los Angeles, has no right,title,claim or interest in or to any part or parcel of the land described in the complaint in this action & described as follows:-

All that portion of lot 8, Sec. 3, T. 1 S., R. 14 W. S. B. M. lying within the limits of a strip of land 80 ft. in width, said strip of land being 40 ft. on each side of a center line described as follows:— Beg. at Engrs. Sta. 15+78.81 in the present surveyed center line of an 80 foot R/W for a public road as surveyed by the L.A. Co. Highway Comm. & shown on their map No. A-298, said point of beg. being further described as being N. 13° 19' 50" W. 1569.30 ft. in a direct line from the intersection of the center line of Highland Ave. with the N. boundary line of Hollywood, now City of Los Angeles; thence in a Nly. direction on a curve to the right, having a radius of 600 ft. a distance of 125.66 ft. along the arc of said curve to a point; thence on a tangent bearing N. 6° 58' 40" E. a distance of 68.00 ft. to a point; thence on a curve to the left, having a radius of 300 ft. a distance of 137.79 ft. along the arc of said curve to a point; thence on a tangent bearing N. 19° 20' 20" W. a distance of 570.47 ft. to a point; thence on a curve to the left, having a radius of 500 ft. a distance of 35.56 ft. along the arc of said curve to a point; thence on a tangent bearing N. 23° 24' 50" W. a distance of 18.22 ft. to Engrs. Sta. 25+63.86 in the above mentioned present surveyed center line of an 80 foot R/W as surveyed by the L.A. Co. Highway Comm. & shown on their map No. A-298, except the R/W for road & highway purposes in, over, through, along & upon all that portion of said Lot 8, Sec. 3, T. 1 S., R. 14 W., S. B. M. lying within the limits of a strip of land 80 ft. in width, said strip of land being 40 ft. on each side of a center line described as follows:— Beg. at Engrs. Sta. 15+78.81 in the surveyed center line of an 80 foot R/W for a public road as surveyed by the L.A. Co. Highway Comm. & shown on its map No. A-298, said point of beg. being further described as being N. 13° 19' 50" W. a distance of 1569.30 ft. from the intersection of the center line of Highland Ave. with the Nly. boundary line of the City of Hollywood, as said City existed prior to its consolidation with the City of Los Angeles; thence Nly. along a curve concave to the E. tangent at its point of beg. to a line bearing N. 5° 01' 20" W. & having a radius of 600 ft. a distance of 125.66 ft. measured along the arc of said curve to a point; thence N. 6° 58' 40" E. tangent to said curve at its point of ending, a distance of 89.12 ft. to a point; thence Nly. along a curve concave to the W. tangent at its point of beg. to last mentioned course & having a radius of 460 ft. a distance of 180.55 ft. measured along the arc of said curve to a point; thence N. 15° 30' 38" W. tangent to the last mentioned curve at its point of ending, a distance of 13.34 ft. to a point; thence Nly. along a curve concave to the W. tangent at its point of beg. to said last mentioned course, & having a radius of 1100 ft. a distance of 150.67 ft. measured along the arc of said curve to a point; thence N. 23° 21' 30" W. tangent to the last mentioned curve at its point of ending a distance of 383.91 ft. to a point; thence N. 23° 24' 50" W. a distance of 18.22 ft. to a point, said point being Engrs. Sta. 25+63.86 in the above mentioned surveyed center line of an 80 foot R/W as surveyed by the L.A. Co. Highway Comm. & shown on its map No. A-298; excepting from said 80 foot strip of land any portion of said land which may be included within the lines of the Pac. Elec. Ry. R/W.

Done in open court this 23rd day of Oct. 1918.

Dana R. Weller, Judge.

Copied by Leffler Nov. 6-1918. Compared by Irwin. Nov. 6-1918.

Platted on Index Map No. 40 by Howland Mar. 22-19 1918

Platted on Assessors Book No. 221 by Schnackenberg 2-19-19 1918

Checked by H. P. G. 2-22-19 Cross referenced by Summer 1.-31.-19 1918

----- oooooo -----

1514
J. W. Leffler

Copied in Road Book 6 page 122, July 16-1910

In re-Elizabeth Lake and) Upon motion of Supervisor Hanley duly
Gorman Station Road.) seconded & carried it is ordered that the
Declared a public highway.) following described R/W, to-wit: Elizabeth

Lake & Gorman Station Road: Beg. at an iron pipe and rock set at the terminus of a survey made by the County Surveyor of Kern Co. said pipe being in the center between 3"x3" redwood stakes, said stakes being 37.5 ft. on either side of said pipe; thence Sly. & Ely. through Secs. 3, 10, 11, 12, T. 8N., R. 19W., Secs. 7, 18, 17, 16, 15, 22, 23, 24 T. 8N., R. 18W., Secs. 19, 20, 21, 16, 15 Tp. 8N., R. 17W. as per survey & by Co. Surveyors Map No. 5324 made by order of the Board of Supervisors in May 1900. Road to be 60 ft. wide & along the present travelled road, whenever practical & to be known as Elizabeth Lake & Gorman Station Road. All angles marked by a stake & rock, be & the same is hereby accepted & the land therein described declared to be a public highway.

Copied by Leffler Nov. 7-1918. Compared by Leffler Nov. 7-1918.

Platted on Index Map No. _____ by _____ 1918

Platted on Assessors Book No. Ass. Bk. by _____ 1918

Checked by _____ Cross referenced by Summer 1-31-19 1918

----- 000000 -----

Copied in Road Book 6 page 122, July 16, 1900

In re- Bowman Road,) Upon motion of Supervisor Hanley, duly sec-
Declared a public highway.) onded & carried, it is ordered that the

following described R/W to-wit: Bowman Road. Com. at a rock set at Sta. 16 of Pine Canon Road as shown on County Surveyors Map No. 5324 & being in Sec. 32, T. 8N., R. 16 W.; thence Wly. through Secs. 32 & 31 T. 8N., R. 16 W. as per survey & map made by the Co. Surveyor by order of the Board of Supervisors in May 1900. Road to be 40 ft. wide & to be known as Bowman Road. All angle points marked by stake & rock, be & the same is hereby accepted & the land therein described, declared to be a public highway.

Copied by Leffler Nov. 7-1918. Compared by Leffler Nov. 7-1918. 8064

Platted on Index Map No. _____ by _____ 1918

Platted on Assessors Book No. Ass. Bk. by _____ 1918

Checked by _____ Cross referenced by Summer 1-31-19 1918

----- 000000 -----

Recorded in Book 160 of Deeds on page 507, July 1, 1886.

Grantors: Sherman Page & F.C. Howes

Grantee: Felipe J. Talamante

Nature of Conveyance: Grant Deed (with public road reservation)

Date of Conveyance: June 29, 1886.

Consideration: \$4050.00

Description: That portion of the Ro. Tujunga described as follows:-- Com. at a point on S. line of said Ro. 1742 ft. W. of S.W. cor. of that portion of said Ranch sold by A. Glassell to A.W. Potts and one Holbrook, & running thence N. 1175 1/2 ft. to a stake & stone monument; thence W. 1112 ft. to a

stake & stone monument;thence S 1175 1/2 ft.to S.line of said Rancho;thence Ely.along said S.line 1112 ft.to place of beg. Con.30 acs.of land +. Also the R/W for a public road over a strip of land 45 ft.wide along the N.side of said tract.
Written by Leffler Nov.15-1918.

Platted on Index Map No. 52 by Wise Nov. 15 1918

Platted on Assessors Book No. 171 by Schnackenberg 2-10-19 1918

Checked by Cross referenced by 1918

2714

----- 000000 -----

Recorded in Book 195 of Deeds on page 449, Mar.31,1887.

Grantors: F.C.Mowes & Sherman Page

Grantee: J.I.M.Spencer & John F.Spencer.

Nature of Conveyance: Grant Deed(with road reservation).

Date of Conveyance: Mar.31-1918. *For acceptance of road reserved in this deed, by Board of Supervisors, Dec 7-1921.*

Consideration:\$500.00

Description: Com.at a point on S.line of Ro. Tujunga,630 ft.W.of the S.W.cor.of the tract of land sold by Andrew Glassell to Potts & Holbrook, a part of said Ro.;thence Wly.along said S.line 1112 ft.to S.E.cor.of land sold to Felipe Talamantes by the grantors herein;thence N.along E. line of said Talamantes land 1175 1/2 ft.to N.E.cor.of said Talamantes land marked by a stake & stone;thence Ely.on a line parallel with the S.line of said Ro. 1112 ft.to a stake & stones;thence S.on a line parallel with said Talamantes E.line 1175 1/2 ft.to place of beg. Con. 30 Acs. Also the R/W over a strip of land 40 ft.wide along the N.side of said tract.

Copied by Leffler Nov.15-1918.

Platted on Index Map No. 52 by Wise Nov. 15 1918

Platted on Assessors Book No. 171 by Schnackenberg 2-10-19 1918

Checked by Cross referenced by Summer 2-1-19 1918

2714

----- 000000 -----

Resolution by Board of Supervisors.

Copied in Road Book 2 page 608, July 5,1889.

On motion of Supervisor Davis the following was passed:

Resolved:That all Roads,Streets,alleys or Lanes that have been laid out or created,platted and recorded as such,by any person or persons in any road district of Los Angeles County,are hereby accepted by the County of Los Angeles as highways,and the same are each and all of them declared public highways.

Copied by Leffler Nov.22-1918 .

Platted on Index Map No. by 1918

Platted on Assessors Book No. by 1918

Checked by Cross referenced by 1918

----- 000000 -----

Resolution by Board of Supervisors.

Copied in Road Book 4 page 528, Dec.30,1894.

Upon motion of Supervisor Hay duly seconded and carried the following is declared adopted:

Resolved: That all Roads, Streets, Alleys, and Lands that have been laid out or created platted and recorded, reserved by deed, or otherwise dedicated as such, by any person or persons in any Road District, of Los Angeles County, are hereby accepted by the County of Los Angeles as highways, and the same are each and all of them declared to be public highways.

Copied by Leffler Nov.22,1918.

Platted on Index Map No. _____ by _____ 1918

Platted on Assessors Book No. _____ by _____ 1918

Checked by _____ Cross reference by _____ 1918

----- 000000 -----

Resolution by Board of Supervisors.

Copied in Road Book 4 page 353, Nov.10,1898.

In re Roads, Street Alleys and Lands accepted and declared public highways.

Upon motion of Supervisor Wirsching, duly seconded and carried the following is declared adopted:

Resolved: That all Roads, Streets, Alleys and Lands that have been laid out or platted and recorded, reserved by deed, or otherwise dedicated as such, by any person or persons in any Road District of Los Angeles County, are hereby accepted by the County of Los Angeles as highways and the same are each and all of them declared to be public highways.

Copied by Leffler Nov.22,1918.

Platted on Index Map No. _____ by _____ 1918

Platted on Assessors Book No. _____ by _____ 1918

Checked by _____ Cross referenced by _____ 1918

Also R.B.5-493 - 8-9-99

----- 000000 -----

Resolution by Board of Supervisors.

Copied in Road Book 10 page 105, Mar.2,1908.

In re acceptance of streets alleys etc. dedicated previous to Jan.3,1903

Upon motion of Supervisor Wilson, duly seconded and carried, it is ordered that all streets, lanes, alleys and roads in any Road District of the County of Los Angeles, that were laid out, or platted and recorded, reserved by deed, or otherwise dedicated for public road purposes previous to Jan.3,1903, be and the same are hereby accepted as public highways.

Copied by Leffler Nov.22,1918.

Platted on Index Map No. _____ by _____ 1918

Platted on Assessors Book No. _____ by _____ 1918

Checked by _____ Cross referenced by _____ 1918

----- 000000 -----

acceptance of parks see RB 5-547 E39-158
(1900)

183.

Recorded in Book 6742 of Deeds on page 190, Nov. 21, 1918.

Grantor: D. J. Evans

Grantee: County of Los Angeles

Nature of Conveyance: Rd. Deed.

Date of Conveyance: June 11, 1918

Granted for: Public St. & highway purposes.

Name of Rd.: Woodruff Ave.

C. S. 7272

Description:— The Wly. 30 ft. of lot 6 in the S.W. $\frac{1}{4}$ of the S.W. $\frac{1}{4}$ of Sec. 11, T. 3S, R. 12W, Rancho Santa Gertrudes (M.R. 32-18). The Wly. line of the above described parcel is the center line of Woodruff Ave. as shown on Co. Sur. Map No. 7272, on file in the office of the Surveyor of L.A. Co.
To be known as Woodruff Ave.

Conditions: Subject to clauses included in deed form adopted by Board of Supervisors, Apr. 3, 1916.

Approved as to description by C. E. Weary.

Approved as to form by Hugh Gordon. Accepted in Road Book Vol. 19-321.

Copied by Leffler Nov. 23-1918. Compared by Leffler Nov. 23-1918.

Platted on Index Map No. 33 by Howland 2-28-19 1918

Platted on Assessors Book No. 350 by Schnackenberg 2-13-19 1918

Checked by W. P. 2-15-19 Cross referenced by Sommer 2-3-19 1918

35-12-W

----- 0000000 -----

Recorded in Book 6738 of Deeds on page 270, Nov. 21, 1918.

Grantors Thomas J. Sparks & Annie Sparks.

Grantee: County of Los Angeles.

Nature of Conveyance: Rd. Deed

Date of Conveyance: May 10, 1918.

Granted for: Public Rd. & highway purposes.

Name of Rd.: Woodruff Ave.

C. S. 7272

Description: The Ely. 30 ft. of the E. $\frac{1}{2}$ of the N.E. $\frac{1}{4}$ of the S.E. $\frac{1}{4}$ of Sec. 10, T. 3S., R. 12W., Ro. Santa Gertrudes, (M.R. 32-18). The Ely. line of the above described parcel is the center line of Woodruff Ave. as shown on Co. Sur. Map No. 7272 on file in the office of the Surveyor of L.A. Co.
To be known as Woodruff Ave.

Conditions: Subject to clauses included in deed form adopted by Board of Supervisors, Apr. 3, 1916.

Approved as to description by C. E. Weary.

Approved as to form by Hugh Gordon. Accepted in Road Book Vol. 19-321.

Copied by Leffler Nov. 25-1918. Compared by Leffler Nov. 25-1918.

Platted on Index Map No. 33 by Howland 2-28-19 1918

Platted on Assessors Book No. 350 by Schnackenberg 2-13-19 1918

Checked by W. P. 2-15-19 Cross referenced by Sommer 2-3-19 1918

3512

----- 000000 -----

Fig. 3

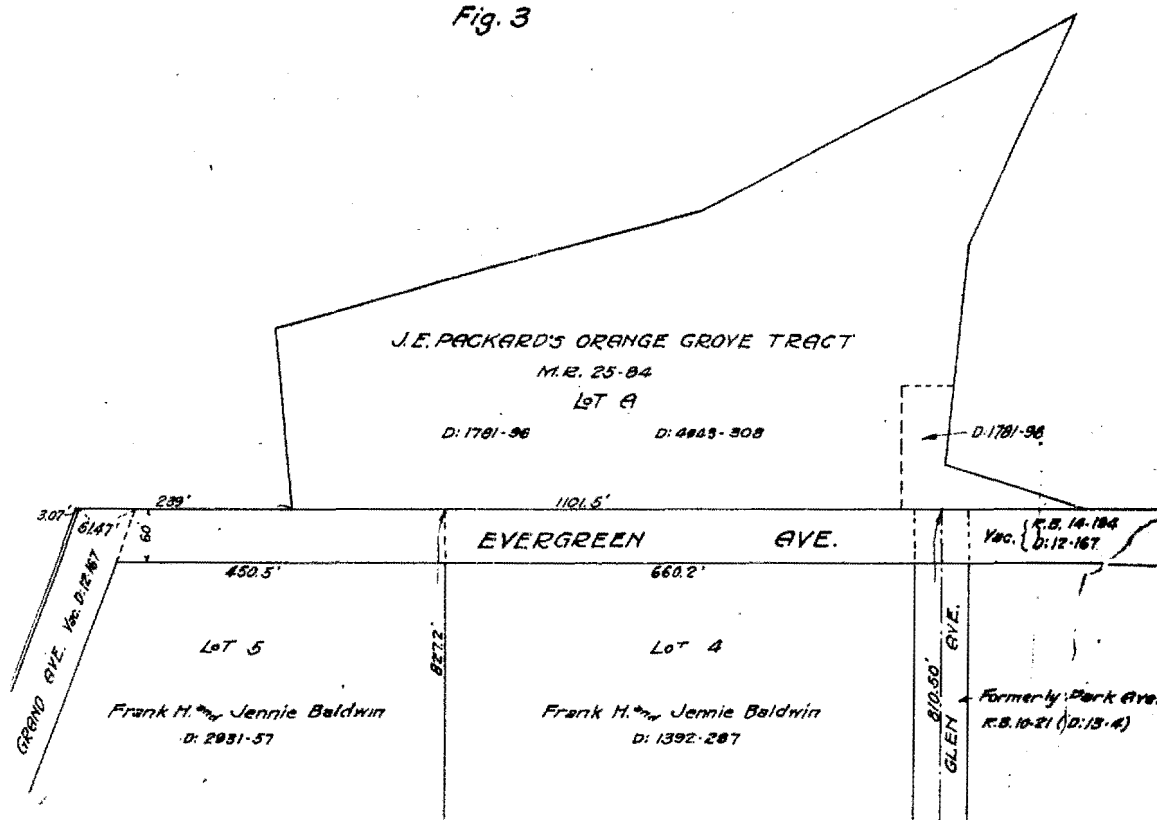

Opinion in re. Evergreen Ave. shown on map of J.E. Packard's Orange Grove Tract as recorded in Book 25 page 84 Miscellaneous Records of Los Angeles County was vacated by the Board of Supervisors, July 7, 1913, per Road Book 14, page 194.

It is very evident however, the owners of the property to the north, have a right by necessity, and reservations by deed, to use a part of Evergreen Ave. for ingress and egress to their property as shown by above sketch.

For further information in re. this case, see Opinion from County Counsel, dated January 7, 1916 in County Surveyor's file.

Alfred Jones

Acting County Surveyor

by P. L. Johnson
Chief Clerk

Nov. 22, 1918

Recorded in Book 6748 of Deeds on page 187, Nov. 21, 1918.

Grantors: G.A. White & Caroline D. White

C.S. 3550

Grantee: County of Los Angeles

Nature of Conveyance: Rd. Deed

Date of Conveyance: Apr. 30, 1918.

Granted for: Public Rd. & highway purposes.

Name of Rd. Woodruff Ave.

Description: A strip of land 30 ft. wide, being the Ely. 30 ft. of a portion of lot 4 in the S.E. $\frac{1}{4}$ of Sec. 15, T. 38., R. 12 W., Co. Santa Gertrudes, (M.R. 32-18). The Ely. line of said strip extends Nly. from the S.E. cor. of said Sec. 15, a distance of 166 ft. measured along the Ely. line of said lot 4. The Ely. line of the above described parcel is also the center line of Section Line Road as shown on Co. Sur. Map No. 3550 on file in the office of the Surveyor of L.A. Co.

To be known as Woodruff Ave.

Conditions: Subject to clauses included in deed form adopted by Board of Supervisors, Apr. 3, 1916.

Approved as to form by Hugh Gordon.

Approved as to description by C.E. Weary. Accepted in Road Book Vol. 19-321.

Copied by Leffler Nov. 25-1918. Compared by Leffler Nov. 25-1918.

Platted on Index Map No. _____ by _____ 1918

Platted on Assessors Map No. 350 by _____ 1918

Checked by _____ Cross referenced by _____ 1918

3512

----- 000000 -----

Recorded in Book 6732 of Deeds on page 228, Nov. 21, 1918.

Grantors: Robert E. Hawkins & Josephine B. Hawkins.

Grantee: County of Los Angeles.

Nature of Conveyance: Rd. Deed

Date of Conveyance: June 1st, 1918.

Granted for: Public Rd. & highway purposes.

Name of Rd: Azusa Canyon Rd.

Description: The E 20 ft. of the N. $\frac{1}{2}$ of the E 10 acs. of the S.E. $\frac{1}{4}$ of the S.E. $\frac{1}{4}$ of Sec. 8, T. 18., R. 10 W., S.B.M. To be known as Azusa Canyon Rd.

Conditions: Subject to clauses included in deed form adopted by Board of Supervisors Apr. 3, 1918.

Approved as to description by C.E. Weary.

Approved as to form by Hugh Gordon. Accepted in Road Book Vol. 19-321.

Copied by Leffler Nov. 25-1918. Compared by Leffler Nov. 25-1918.

Platted on Index Map No. _____ by _____ 1918

Platted on Assessors Book No. _____ by _____ 1918

Checked by _____ Cross referenced by _____ 1918

1910

----- 000000 -----

Recorded in Book 6732 of Deeds on page 229, Nov. 21-1918.

Grantors: James Benedict & Dora Benedict & Thomas Gregory.

Grantee: County of Los Angeles.

Nature of Conveyance: Rd. Deed.

Date of Conveyance: Apr. 29-1918.

C.S. 7272

Granted for: Public Rd. & highway purposes.

Name of Rd.: Woodruff Ave. ✓

Description: The Ely 30 ft. of the S.E. $\frac{1}{4}$ of the S.E. $\frac{1}{4}$ of Sec. 10, T. 38., R. 12 W., S.B.M. Ro. Santa Gertrudes (M.R. 32-18). The Ely. line of the above described parcel is the center line of Woodruff Ave. as shown on Co. Sur. Map No. 7272 on file in the office of the Surveyor of L.A. Co.
To be known as Woodruff Ave.

Conditions: Subject to clauses included in deed form adopted by Board of Supervisors, Apr. 3, 1916.

Approved as to description by C.E. Weary.

Approved as to form by Hugh Gordon. Accepted in Road Book Vol. 19-321.

Copied by Leffler Nov. 25-1918. Compared by Leffler Nov. 25-1918.

Platted on Index Map No. 33 by Howland 2-28-19 1918

Platted on Assessors Book No. 350 by Schnackenberg 2-13-19 1918

Checked by A.P.P. 2-15-19 Cross referenced by Sommer 2-3-19 1918

3512

----- 0000000 -----

Recorded in Book 6732 of Deeds on page 273, Dec. 3, 1918.

Grantors: Irving Collins & Martha M. Collins

Grantee: County of Los Angeles

Nature of Conveyance: Quitclaim Deed.

Date of Conveyance: Aug. 14-1918.

Consideration: \$10.00

Granted for: Street & Highway purposes.

Name of Rd.: 11th. St.

Description: - Lot "A" of F.E. Strong's Tract No. 4 (M.B. 11-159).

Approved as to description by F.W. Stoddard.

Approved as to form by V. Morgan. Accepted in Road Book Vol. 19-330.

Copied by Leffler Dec. 6-1918. Compared by Leffler Dec. 6-1918.

Platted on Index Map No. 30 by Sommer 2-7-19 1918

Platted on Assessors Book No. 150 by Schnackenberg 2-7-19 1918

Checked by A.P.P. 2-15-19 Cross referenced by Sommer 2-3-19 1918

4512

----- 0000000 -----

Recorded in Book 6767 of Deeds on page 75, December 9, 1918.

Grantors; Warren D. Isenberg, Jean Bourdet, John A. Wood, Wm. R. Rowland, Josefa del Valle de Foster.

Grantee; County of Los Angeles.

Nature of Conveyance; Road Deed.

Date of Conveyance; May 16, 1918.

Description:- All that part of Lots 3, 8 and 9 of W. R. Rowland's Subdivision of a portion of the Rancho La Puente, recorded in Book 42 pages 79 and 80, Miscellaneous Records of Los Angeles County, within a strip of land 60 feet wide, and lying 30 feet on each side of the following described line: Beginning at a point in the center line of Lemon Avenue as shown on County Surveyor's Map No. 7098, on file in the office of the Surveyor of Los Angeles County, said point of beginning being N 37° 48' W., a distance of 980.95 feet measured along the center line of said Lemon Avenue from the southerly terminus of said Avenue as shown on said County Surveyor's Map No. 7098; thence from said point of beginning N 20° 24' 30" W., 355 feet to a point; thence N 10° 38' W., 477.80 feet to a point; thence N 17° 08' W., 1063.35 feet to the center line of Los Angeles and San Bernardino Road, as shown on County Surveyor's Map No. 7249, on file in the office of the Surveyor of Los Angeles County.

To be known as Lemon Avenue.

Copied by Mitchell. Compared by F.W. Stoddard.

Approved as to form by Hugh Gordon, Deputy County Counsel.
Approved as to Description by F. W. Stoddard, Deputy Co. Surveyor.
Accepted by Board of Supervisors November 25, 1918.
Platted on Index Map No. 39 by Howland Apr. 7-19

Platted on Assessor's Book No. 343 by Schnackenberg 2-14-19

Checked by 129-2-19 Cross referenced by Sommer 2-3-19

2511

----- 0 0 0 0 0 -----

Recorded in Book 6739 of Deeds on page 338, December 11, 1918.

Grantor; James A. Decker.

Grantee; County of Los Angeles.

Nature of conveyance; Road Deed.

Date of Conveyance; December 3, 1918.

Granted for Road purposes.

Description: All that portion of fractional Section 20, Township 1 South, Range 19 West, S. B. M., within a strip of land 40 feet wide lying 20 feet on each side of the following described center line: Beginning at a point distant S 46° 31' 20" W., 4109.6 feet from a 6" x 10" sandstone in a mound of rock at the northeast corner of said fractional Section 20, said point of beginning being the beginning of a curve concave to the west, having a radius of 51.44 feet, a tangent to said curve at the point of beginning bearing S 27° 57' 30" E.; thence southerly along said curve 65.46 feet to the end of same; thence S 44° 57' 15" W., 111.94 feet to the beginning of a curve concave to the east, having a radius of 100.00 feet; thence southerly along said curve 129.16 feet to the end of same; thence S 29° 03' 05" E., 35.49 feet to the beginning of a curve concave to the west, having a radius of 50 feet; thence southerly along said curve 78.59 feet to the end of same; thence S 61° 00' 15" W., 74.07 feet to the beginning of a curve concave to the southeast, having

C.S. 8093

D-27

a radius of 100.00 feet; thence southwesterly along said curve 50.64 feet to the end of same; thence S $31^{\circ} 59' 15''$ W., 109.45 feet to the beginning of a curve concave to the east, having a radius of 100.00 feet; thence southerly along said curve 48.37 feet to the end of same; thence S $4^{\circ} 16' 15''$ W., 235.25 feet to the beginning of a curve concave to the west, having a radius of 100.00 feet; thence southerly along said curve 62.13 feet to the end of same; thence S $39^{\circ} 52' 15''$ W., 49.35 feet to the beginning of a curve concave to the east, having a radius of 100.00 feet; thence southerly along said curve 49.07 feet to the end of same; thence S $11^{\circ} 45' 15''$ W., 184.97 feet to the beginning of a curve concave to the west, having a radius of 100.00 feet; thence southerly along said curve 74.64 feet to the end of same; thence S $54^{\circ} 31' 15''$ W., 67.47 feet to the beginning of a curve concave to the east, having a radius of 160.00 feet; thence southerly along said curve 166.04 feet to the end of same; thence S $4^{\circ} 56' 15''$ E., 208.47 feet to the beginning of a curve concave to the west, having a radius of 150.00 feet; thence southerly along said curve 45.73 feet to the end of same; thence S $12^{\circ} 31' 55''$ W., 63.24 feet to the beginning of a curve concave to the west, having a radius of 150.00 feet; thence southerly along said curve 66.32 feet to the end of same; thence S $37^{\circ} 51' 55''$ W., 60.27 feet to the beginning of a curve concave to the east, having a radius of 50.00 feet; thence southerly along said curve 53.49 feet to the end of same; thence S $23^{\circ} 25' 45''$ E., 118.50 feet to the beginning of a curve concave to the west, having a radius of 150.00 feet; thence southerly along said curve 96.30 feet to the end of same; thence S $13^{\circ} 21' 15''$ W., 197.53 feet to a point on the northerly line of the Rancho Topanga Malibu Sequit, as shown map recorded in Book 1 pages 414 et seq., of Patents, Records of Los Angeles County, said point being distant 714.31 feet westerly from an 8" x 18" sandstone marked T M on South, C C on North, 4 notches on North and 4 notches on East faces, set for the intersection of the northerly line of said Rancho with the southerly line of said fractional Section 20.

All curves are tangent to the straight lines and curves they join.

It is understood that the side lines of the above described strip of land are to be prolonged or shortened so as to terminate at their points of intersection with the northerly line of said Rancho Topanga Malibu Sequit.

Reference is hereby made to County Surveyor's Map No. 8093 on file in the office of the Surveyor of Los Angeles County. To be known as Decker Road.

Accepted by the Board of Supervisors December 6, 1918.

Approved as to form by Gordon Boller, Deputy.

Approved as to description by H. I. Comly, Deputy Co Surveyor.

Entered on Road Book 19 page 336, December 6, 1918.

Copied by Mitchell. Compared by DOUGALL

Platted on Index Map No. 19 by SCHYE 7-2-19.

Platted on Assessor's Book No. 176 by Schnackenberg 2-11-19

Checked by 128-210 Cross referenced by Sommer 2-3-'19

----- 0 0 0 0 0 -----

1519

Road Book 1 - 124. Jan. 5-1876.

In re Cahuenga Road No. 2, Report of viewers received and the road declared a public highway. The Road Commissioner is directed to open the same. W.B. Hunt is allowed \$100 for land taken.

Note: The report of viewers, referred to above, is filed in Road Papers 31, as follows:- Report of Viewers Filed Dec. 6-1875.

Cahuenga Road No. 2. This road commences at the corner to Sections 35-36-1 & 2 in Townships 1 & 2 South, Range 14 W. S.B.M.

It runs due north between the land of Scott & Jones on the west & Moore on the east; thence along the division line between Mrs. Schlebitz & Escherich; thence along the line of Cottle & O'Melveny; thence N. between Mrs. Plummer & Garnier to the south line of Sections 24 & 23; thence along the division line of Mr. Brown & Hunt & Mrs. Plummer on the west side & C.B. Smith on the east to the south line of Sections 13 & 14; thence between the division line of Mr. West & Alfred ^{Jones} Sutton & Dewens to the intersection of the Cahuenga County Rd.. Said Road is 60 ft. wide $4\frac{1}{2}$ miles in length. All parties interested are willing to give the respective land gratis for road purposes.

P.S. Mr. Hunt asks \$60. per acre, it cuts 1.82 acres from his land.

Submitted Nov. 30, 1875. L. Seebold, Chas. Holst.

County Surveyor's Note:

The petition for the above road is filed in Road Papers 31 & is signed by the following: J.M. Sutton, A. Cottle, P.M. Scott, Alfred James, Wm. Moore, H.K.S. O'Melveny, James A. Huhn, Jas. S. Severance, M.L. Severance, G.W. Morgan, I.G. Wilhelm, F.C. Eschrich, W.B. Coe, W.B. Smith, Ivar A. Weid, M.C. Plummer, I.L. Plummer.

Field Notes of Cahuenga Road No. 2, Filed Dec. 6-1875.

Com. at the N. end of the Greenmeadow Road on the cor. to Secs. 35 & 36 & 1 & 2 in Townships 1 & 2 South, Range 14 W., S.B.M. & running true courses var. of the mag. needle being $14^{\circ}45'$ E.

north	along the division line of Scott & Jones on the west & Wm. Moore on the east 40.00 chains to the land of Mrs. Shlebiz & the heirs of Carlos Escherig
	Thence
north	along the division line of Mrs. Shlebiz & Escherig 4.00 chs. to the lands of Messrs. Cottle & O'Melveny
	Thence along their division line
north	10.00 Arroyo ---
	40.00 chains to lands of R.R. Co. occupied by Mrs. Plummer on the East & Mr. Garnier on the west
	Thence
orth	along the division lines of the aforesaid parties 35.50 dry arroyo ---
	40.00 to the south line of Sections 23 & 24
	Thence
th	along the division line of Messrs. Brown & Hunt & R.R. Land 40.00 chains to the lands of Weed & A. James on the south line of Sections 13 & 14, T. 1 S., R. 14 W., S.B.M.
	Thence
north	between the land of Weed & A. James 40.00 chains to the land of Sutton & Dewens 45.20 chains to Cahuenga Road No. 2.
	Dec. 1, 1875, L. Seebold.

Copied by Leffler Dec. 26-1918. Compared by Tilton, Dec. 26-1918.

Platted on Index Map No. 5 by SCHYE JUNE 28-19 191

Platted on Assessors Book No. 214-216-217 ²¹⁴⁻²¹⁶⁻²¹⁷ ~~214-216-217~~ by R.C.T. - SCHMOCKENBUCK ²⁻¹⁹ 1919

Checked by N.P. B. F. Cross referenced by Weary 1/29-19 191

Road Book 2 page 95. April 6-1885 C. S. 6784 - 6677

Petition of W. Dryden et al "asking for the opening of Western Ave." the same having been traveled and worked for fifteen years and that the same be declared a public highway" and upon motion of Supervisor Ross the prayer of Petitioner was granted and said Western Ave. declared a highway as follows to-wit: Com. at the Santa Monica Railway at the N.W. cor. of Sec. 12, T. 2S., R. 14 W., S.B.M. thence S 3 miles to connect with the Florence & Santa Monica Road

County Surveyor's Note:

The petition for the above road is filed in Road Papers 31 & is signed by the following:- Wm. Dryden, Andrew Joughlin, Harvey McClain, Nathaniel McClain, D. Freeman, Charles F. McClain, Philip McAnany, P. Connolly, J. M. Wallace, Wm. Cleghorn, J. N. Abell, Edward P. Tomkinson.
Copied by Leffler Dec. 30-1'18. Compared by Leffler Dec. 30-1918.

Platted on Index Map No. 240K 5 by SCHYE JUNE 28-19 191

Platted on Assessors Book No. ²⁰⁰⁻²⁴¹ 243-256-25 by R.C.T. Schnackinbeck 2-19- 1919

Checked by W.R.G. 2-4-19 Cross referenced by Wearly Jan. 29 1919

----- 000000 -----

Road Book 2 page 185, July 1, 1886.

C. S. 6859 - 6784

In re Western Ave. Ext.; Report of viewers with affidavits, exhibits etc. read- Mr. P. Connolly representing Mary Connolly, appeared & agree to terms of said report.

Whereupon Supervisor Hinds moved that the report of the viewers be adopted & that warrants be drawn upon the Centinela Road fund in favor of Mary Connolly \$250.00 & M. Wagner for \$1.00 when proper deeds have been executed & said road be & is hereby declared a public highway & Road Overseer directed to open the same.

Report of Viewers.

We the undersigned viewers appointed to view & survey the road prayed for in the petition of J. W. Hinton et al., filed Dec. 28, 1885 which road is entitled Extension Western Ave. do hereby report:

That before entering upon our duties we were severally duly sworn, as appears by the affidavit preceeding this report. That on the 1st & 5th days of June 1886, we met & proceeded to view & layout the said proposed road, the field notes & plat of the survey of which are hereunto annexed marked "Exhibit A"--- which field notes & plat correctly show the course, termini & length of said proposed road & the name of the owner of each tract of land over which the same passes.

----- That we gave written notice of the proposed route to each owner of land over which the same passes----- That the following named land owners have consented in writing to give the right of way for said proposed road over their land to-wit: Jonas P. Wanvig, Thomas Bones, F. B. Emery, M. J. O'Connor, Richard Dillon, J. Schmidt, J. W. Hinton-----

That the following named land owners have not consented to give the right of way & claim the amount of damages set opposite their respective names & we estimate the actual amount of damage to each at the amount last stated after their respective names.

Name	Amt. Damage Claimed	Viewers Est.
Mary Connolly	\$300.-	\$250.00
M. Wagner	Non resident	1.00

That upon said view we became satisfied that said road would be a great public convenience that the same is laid out over the most practicable route & we hereby recommend the establishment of the same in

accordance with the field notes presented. Dated June 5, 1886.
L. Friel, G. W. Juden, James H. Bell.

Exhibit A in Viewers Report above referred to
Field notes of the road as petitioned for by J. W. Hinton & others Dec. 28, 1885.

Com. at the Surveyor's stake of the Sausal Redondo on the western line of the Rosecrans tract, at the N.W. cor. of Sec. 10, T. 3 S., R. 14 W. S. B. M. running thence

S. 89° 49' E. between Sections 3 & 10
39.96 to the $\frac{1}{4}$ Section corner
79.92 to the corner of Sec. 2, 3-10-11; thence
S. 89° 57' E. between Sections 2 & 11
79.68 to the corner to Sec. 1 & 2-10 & 12; thence
N. 0° 26' E. between Sec. 1 & 2
79.47 to cor. to Sec. 35-36-1 & 2.
T. 2 & 3 S., R. 14 W.; thence
North between Sec. 35 & 36
80.00 to corner to Sec. 25-26-35-36; thence
North 40.40 to $\frac{1}{4}$ Sec. Cor. bet. Sec. 25 & 26; thence
N. 0° 26' E. 40.03 to corner Sec. 23-24-25-26 & to the present terminus of Western Ave.

For names of land owners, frontage etc. see map attached (Road No. 301). The width of the above described road is of the width of 50 feet, the line described being the center of the same.

County Surveyor's Note:

The petition for the above road is filed in Road Papers 31 & is signed by the following: - J. W. Hinton, Richard Dillon, J. J. Lenzinger, R. L. Bell, Lewis L. Price, Hern Ludwig, Jno. E. Blackland, E. F. Jones, Harvey McClain, W. C. Wright, Geo. R. Murdock, H. Murdock, Shannon Davis, Jonas P. Wanvig, Mrs. M. Menegan, Porter Nisgen, J. Broderick, Abile----, Ross Hanna, C. W. Odell, C. E. Doaster, A. Matter, Chas. McTagart, John Aerich, John Schmidt, Paul Schieling, William Dryden, A. S. Butterworth.

Copied by Leffler Dec. 30, 1918. Compared by Weary Dec. 30, 1918.

Platted on Index Map No. 240 & 260 by _____ 191

Platted on Assessors Book No. 204-314 by R. C. T. Schnackenberg ²⁻¹⁴ 2-11-1919

Checked by E. J. Cross referenced by Weary Jan 29 1919

----- 000000 -----

Recorded in Book 6777 of Deeds on page 42, Jan. 3-1919.

Grantor: Frank B. Carter.

Grantee: County of Los Angeles

Nature of Conveyance: Rd. Deed

Date of Conveyance: Nov. 4-1918.

Granted for: Public Rd. & highway purposes.

Name of Rd.: Euclid Ave.

Description: All that por. of Lot 5, Sec. 36, T. 1 N., R. 11 W. as shown on map of the Subd. of Ro. Azusa de Duarte (M. R. 6-80 et seq.) lying within the following described boundary lines: - Beg. at a point in the S. Wly. line of said lot 5, distant S. 72° 00' E. 574.00 ft. from its intersection with the center line of California St. (sometimes known as California Ave.), shown on Co. Sur. Map No. 3546 on file in the office of the Surveyor of L. A. Co.; thence continuing S. 72° 00' E. 100 ft. to a point; thence N. 15° 22' E. 20.02 ft. to a line parallel with & 20 ft. N. Ely. measured at right angles from the S. Wly. line of said Lot 5; thence N. 72° 00' W. 100 ft. to a point; thence S. 15° 22' W. 20.02 ft. to the point of beg.

To be known as Euclid Ave.

Conditions: Subject to clauses included in deed form adopted by Board of Supervisors Apr. 3, 1916.

Approved as to description by C.E. Weary.
Approved as to form by V. Morgan. Accepted in Road Book Vol. 19-342.
Copied by Leffler Jan. 8, 1919. Compared by Dougall Jan. 8-1919.

Platted on Index Map No. 46 by Howland 1919

Platted on Assessors Book No. 102 by Schnackenberg 2-5-19 1919

Checked by N.P.P. 2-18-19 Cross referenced by Sommer 2-3-19 1919

----- 000000 -----

Recorded in Book 6771 of Deeds on page 146, Jan. 8, 1919.

Grantor: Hollywood Park Co.

C.S. 8163

Grantee: County of Los Angeles

At the date of the acceptance of this deed there was a trust deed against this property in favor of T.G. & T. Co. T.D. 6444-226

Nature of Conveyance: Rd. Deed

Date of Conveyance: Nov. 7-1918.

Granted for: Public Rd. & highway purposes.

Name of Rd.: Woodrow Wilson Blvd.

Description: A strip of land 60 ft. wide, being that portion of lot 1 & the S.W. $\frac{1}{4}$ of the S.W. $\frac{1}{4}$ of Fractional Sec. 33, T. 1N., R. 14 W. S.B.M. lying 30 ft. on each side of the following described center line:— Beg. at the intersection of the center lines of Ramona Drive & Hollywood Drive as said Drives are shown on map of Tract No. 1450, sheet 7 (M.B. 21-166-167); thence S. $53^{\circ}42'55''$ W. 230.79 ft. to a point; thence S. $66^{\circ}33'55''$ W. 189.76 ft. to a point; thence S. $45^{\circ}06'40''$ W. 398.13 ft. to the beginning of a curve concave to the S.E. having a radius of 302.62 ft; thence S. Wly. along said curve 187.74 ft. to the beg. of a curve concave to the N.W. having a radius of 330.64 ft.; thence S. Wly. along said curve 119.62 ft. to the beg. of a curve concave to the N. having a radius of 91.93 ft; thence Wly. along said curve 105.63 ft. to a point in the W. line of said fractional section 33, from which the S.W. cor. of said fractional section bears S. $1^{\circ}14'35''$ E. a distance of 990.64 ft. & a radial line to said curve at said point bears S. $6^{\circ}08'05''$ W.; thence continuing Wly. along said curve 55.70 ft. to a point. It is understood that the Sly. line of said strip shall be prolonged Ely. to make an intersection with the Sly. line of said Hollywood Drive. All curves are tangent to the straight lines or curves which they join. Reference is hereby made to County Surveyor's Map No. 8163 on file in the office of the Surveyor of L.A. Co.

To be known as Woodrow Wilson Blvd.

Conditions: Subject to clauses included in deed form adopted by Board of Supervisors Apr. 3, 1916.

Approved as to description by F.W. Stoddard.
Approved as to form by V. Morgan. Accepted in Road Book Vol. 19-344.
Copied by Leffler Jan. 10, 1919. Compared by Irwin Jan. 10, 1919.

Platted on Index Map No. 40 by Sommer 5-21-20 1919

Platted on Assessors Book No. 312 by Schnackenberg 2-18-20 1919

Checked by N.P.P. 2-18-19 Cross referenced by Sommer 2-3-19 1919

----- 000000 -----

193

Recorded in Book 6751 of Deeds on page 97, Dec. 4, 1918.

Grantor: County of Los Angeles

Grantee: F. Wilcox Stoddard

Nature of Conveyance: Grant Deed

Consideration: \$925.00

Description: Lot 8 Block 4, Ocean Wave Tract, (M.R. 84-1)

Copied by Leffler Jan. 16-1919.

Platted on Index Map No. 21 OK by _____ 1919

Platted on Assessors Book No. 328 by Schnackenberg 2-11- 1919

Checked by N.R.B. - 2-15-19 Cross referenced by Sammer 2-3-19 1919
2815

----- 000000 -----

In the Superior Court of the State of California, in and for the County of Los Angeles.

County of Los Angeles, Plaintiff)

No. B-59077

vs.)

Margarita Sanchez, et al. Defendants.) Final Order of Condemnation.

It appearing to the satisfaction of the court that the plaintiff in the above entitled action has paid the sums required to be paid to the defendants herein by that certain final judgment of condemnation made & filed in the above entitled cause on the 18th. day of June, 1918, & recorded in Book 441 of Judgments, page 108, records of the Clerk of the above entitled court, to-wit:

To the defendants the sum of \$57.00 and costs \$3.00.

Now, Therefore on motion of A.J. Hill, County Counsel, & Edward T. Bishop, Deputy County Counsel, attorneys for plaintiff, It is Ordered, Adjudged and Decreed that the land hereinafter described be & the same is hereby condemned for the establishment & maintenance of a public highway, & for the construction thereof.

Said land so condemned for public highway purposes is more particularly described as follows:-

The S. Ely. 20 ft. of the following described parcel of land, to-wit: That portion of the land marked "Tomas L. Sanchez, 221.90 acres" on the map of the "Coronel" Sanchez Tract, in the Co. of Los Angeles, State of California, recorded in Book 60 page 73, Miscellaneous Records of said County, described as follows:- Beginning at the intersection of the S. Ely. line of that certain 8.02 acre tract of land conveyed to Fred T. Belt by deed recorded in Book 1946 page 99 of Deeds, records of said County, with the S. Wly. line of that certain strip of land 100 ft. wide, conveyed to H. E. Huntington, Trustee, by deed recorded in Book 2900 page 272, of Deeds, records of said county; thence along the S. Wly. line of said 100 foot strip of land S. 60° 26' E. 146.22 ft. to the Wly. line of that certain strip of land 40 ft. wide, conveyed to the Co. of L.A. for road purposes, by deed recorded in Book 3061, page 63 of Deeds, records of said county; thence along said last mentioned line S. 29° 34' W. 40 ft. to the most Wly. corner of said strip of land 40 ft. wide; thence along the N. Wly. prolongation of the S. Wly. line of said strip of land 40 ft. wide N. 60° 26' W. 163.21 ft., +, to the S. Ely. line of said 8.02 tract of land conveyed to Fred T. Belt; thence along the S. Ely. line of said 8.02 acre tract of land, conveyed to Fred T. Belt N. Ely. 43.46 ft., to the beginning.

Done in open court this 30th. day of July 1918.

Charles Wellborn, Judge.

Copied by Leffler Jan. 27-1919. Compared by Irwin, Jan. 27-1919

Platted on Index Map No. _____ by _____ 1919

Platted on Assessors Book No. _____ by _____ 1919

Checked by _____ Cross referenced by _____ 1919

----- 000000 -----

In Re-Soledad Canon Road.)
Acton Road District.)

Road Book 6 page 123. ✓

Upon motion of Supervisor Hanley, duly seconded & carried, it is ordered, that the following described right of way, to-wit:-

Soledad Canon Road. Com. at a point in east line of the Ro. San Francisquito in the center of Road, said point being north 70 ft. from the center line of the S.P.R.R. R/W (shown on County Surveyor's Map No. 6297); thence Ely. through Secs. 19, 20, 21, 22, 23 & 13, T. 4N., R. 15W. Secs. 17 & 18, T. 4N., R. 14 W. as per map No. 3543 & Survey made in April 1900. Road to be 60 ft. wide through all Government Land & to be known as SOLEDAD CANON ROAD, be & the same is hereby accepted & the land therein described declared to be a Public Highway.

Copied by Leffler Jan. 28, 1919.

Platted on Index Map No. ⁶²16 by Summers Aug. 5th 1920 Summers 6-27-1919 1919Platted on Assessors Book No. 169 by Schnackenberg 1919Checked by N.P.B. Cross referenced by Summers 2-3-'19 1919

C.S. 6731. Shows clearly

Index 6297 Now FM 16297 ----- 000000 -----

Recorded in Book 6787 of Deeds page 126, January 27, 1919.

Grantor; ~~Evalena~~ Shrede, formerly Evalena Van Deusen.

Grantee; County of Los Angeles.

Date of Conveyance; July 27, 1918.

Granted for road purposes. To be known as Sanford Bridge & Mayes Road

Description: A parcel of land in the Rancho Santa Gertrudes, as shown on map recorded in Book 1 page 156 et seq., of Patents, Records of Los Angeles County, within the following described boundary line: Beginning at a point which bears N 36° 42' E, a distance of 20 feet from a point on the center line of Sanford Bridge and Mayes Road, said last mentioned point being designated as Engineer's Station 12+00.43 on County Surveyor's Map No. 8153, on file in the office of the Surveyor of Los Angeles County; thence N 53° 18' W., 69.76 feet to a point; thence N 39° 25' 30" E., 342.19 feet to a point; thence S 49° 40' 30" E., 13.00 feet to a point; thence S 39° 25' 30" W, 284.62 feet to the beginning of a curve concave to the east, having a radius of 54.11 feet; thence southerly along said curve 87.57 feet to the point of beginning. Said last mentioned curve being tangent at its point of ending and beginning to first and last course respectively of this description.

Approved as to form by Hugh Gordon, Asst County Counsel.

Approved as to description by F. W. Stoddard, Deputy.

Accepted by Board of Supervisors, Jan 20, 1919. RB 19 page 354.

Copied by Mitchell. Compared by HowlandPlatted on Index Map No. 33 by Howland 2-28-'19 1919Platted on Assessor's Book No. 350 by Schnackenberg 2-14-19 1919Checked by Howland Cross referenced by Summers 2-3-'19 1919

3512

Recorded in Book 6761 of Deeds on page 232, January 27, 1919.

Grantors; Joseph S. Williams, Lora S. Williams.

Grantee; County of Los Angeles.

Date of Conveyance; July 13, 1918.

Granted for Road purposes. To be known as Sanford Bridge & Mayes Road.

Description: That portion of the Rancho Santa Gertrudes, as shown on Map recorded in Book 1 page 156 et seq., of Patents, Records of Los Angeles County, within the following described boundary lines: Beginning at a $\frac{3}{4}$ " pipe set in the southwesterly line of Anaheim Telegraph Road which bears N 50° 12' 30" W, 20 feet from a point which bears S 39° 25' 30" W, 25 feet from a spike and washer set at the intersection of the center line of Anaheim Telegraph Road with the center line of Sanford Bridge and Mayes Road as shown on County Surveyor's Map No. 8153 on file in the office of the Surveyor of Los Angeles County; thence from said point of beginning N 50° 12' 30" W, 7 feet to a point; thence S 39° 25' 30" W, 1055.64 feet to the beginning of a curve concave to the east, having a radius of 94.11 feet; thence southerly along said curve, tangent at its point of beginning to said last mentioned course, 36.53 feet to a point; thence N 39° 25' 30" E, along a line parallel to and distant 7 feet southeasterly, measured at right angles, from the second course of this description, 1091.21 feet to the point of beginning.

Approved as to form by Hugh Gordon, Asst County Counsel.

Approved as to description by F. W. Stoddard, Deputy.

Accepted by Board of Supervisors Jan 20, 1919. RB 19 page 354.

Copied by Mitchell. Compared by Howland

Platted on Index Map No. 33 by Howland Feb. 28, 1919

Platted on Assessor's Book No. 350 by Schnackenberg 2-14-19 1919

Checked by J.P. 2-15-19 Cross referenced by Sommer 2-3-19 1919

3512

- - - - - 0 0 0 0 0 - - - - -

Recorded in Book 6777 of Deeds on page 149, January 27, 1919.

Grantors; William A. Boote, Nelle F. Boote.

Grantee; County of Los Angeles.

Date of Conveyance; July 15, 1918.

Granted for Road Purposes. To be known as Sanford Bridge & Mayes Road

Description: A triangular shaped parcel of land in the Rancho Santa Gertrudes, as shown on map recorded in Book 1 page 156 et seq., of Patents, Records of Los Angeles County, within the following described boundary lines: Beginning at a point which bears S 36° 42' W., a distance of 20 feet from a point on the center line of Sanford Bridge and Mayes Road, said last mentioned point being designated as Engineer's Station 12+00.43 on County Surveyor's Map No. 8153, on file in the office of the Surveyor of Los Angeles County; thence S 53° 18' E., 49.38 feet to a point; thence S 31° 27' 53" W., 49.38 feet to the beginning of a curve concave to the west, having a radius of 54.11 feet; thence northerly along said curve 80.05 feet to the point of beginning.

Approved as to form by Hugh Gordon, Asst County Counsel.

Approved as to description by F. W. Stoddard, Deputy.

Accepted by Board of Supervisors, Jan 20, 1919. RB 19 page 354.

Copied by Mitchell. Compared by Howland

Platted on Index Map No. 33 by Howland 2-28 1919

Platted on Assessor's Book No. 350 by Schnackenberg 2-14 1919

Checked by J.P. 2-15-19 Cross referenced by Sommer 2-3-19 1919

3512

D-27

Recorded in Book 15 of Patents on page 267, January 27, 1919.

Grantors; True Van Deusen, Katie Van Deusen.
Grantee; County of Los Angeles.

Date of Conveyance; July 17, 1918.

Granted for Road purposes. To be known as Sanford Bridge & Mayes Road.

Description: A parcel of land in the Rancho Santa Gertrudes, as shown on map recorded in Book 1 page 156 et seq., of Patents, Records of Los Angeles County, within the following described boundary lines: Beginning at a point which bears N 36° 42' E., a distance of 20 feet from a point on the center line of Sanford Bridge and Mayes Road, said last mentioned point being designated as Engineer's Station 12+00.43 on County Surveyor's Map No. 8153, on file in the office of the Surveyor of Los Angeles County; thence N 53° 18' W° 69.76 feet to a point; thence N 39° 25' 30" E, 342.19 feet to a point; thence S 49° 40' 30" E, 13.00 feet to a point; thence S 39° 25' 30" W, 284.62 feet to the beginning of a curve concave to the east, having a radius of 54.11 feet; thence southerly along said curve 87.57 feet to the point of beginning. Said last mentioned curve being tangent at its point of ending and beginning to first and last course respectively of this description.

Approved as to form by Hugh Gordon, Asst County Counsel.

Approved as to description by F. W. Stoddard, Deputy.

Accepted by Board of Supervisors Jan 20, 1919. RB 19 page 354.

Copied by Mitchell. Compared by Howland

Platted on Index Map No. 33 by Howland 2-28-19 1919

Platted on Assessor's Book No. 350 by Schnackenberg 2-14-19 1919

Checked by N.R.R. 2-15-19 Cross referenced by Sommer 2-3-19 1919

3512

----- 0 0 0 0 0 -----

Recorded in Book 6795 of Deeds on page 91, January 27, 1919.

Grantors; Omar H. Hubbard, Dida L. Hubbard.

Grantee; County of Los Angeles.

Date of Conveyance; January 4, 1919.

Granted for Road purposes. To be known as Sanford Bridge & Mayes Road.

Description: A parcel of land in the Rancho Santa Gertrudes, as shown on map recorded in Book 1 page 156 et seq., of Patents, Records of Los Angeles County, within the following described boundary lines: Beginning at a point which bears N 36° 42' E, a distance of 20 feet from a point on the center line of Sanford Bridge and Mayes Road, said last mentioned point being designated as Engineer's Station 12+00.43 on County Surveyor's Map No. 8153, on file in the office of the Surveyor of Los Angeles County; thence N 53° 18' W, 69.76 feet to a point; thence N 39° 25' 30" E, 342.19 feet to a point; thence S 49° 40' 30" E, 13.00 feet to a point; thence S 39° 25' 30" W, 284.62 feet to the beginning of a curve concave to the east having a radius of 54.11 feet; thence southerly along said curve 87.57 feet to the point of beginning. Said last mentioned curve being tangent at its point of ending and beginning to first and last course respectively of this description.

Approved as to form by V. Morgan, Dep County Counsel.

Approved as to description by F. W. Stoddard, Deputy.

Accepted by Board of Supervisors, Jan 20, 1919, RB 19 page 354.

Copied by Mitchell. Compared by A.E. Howland

Platted on Index Map No. 33 by Howland 2-28-19 1919

Platted on Assessor's Book No. 350 by Schnackenberg 2-14-19 1919

Checked by N.R.R. 2-15-19 Cross referenced by Sommer 2-3-19 1919.

3512

Recorded in Book 6776 of Deeds on page 214, January 31, 1919.

Grantor; Louise M, Evans.

Grantee; County of Los Angeles.

Nature of Conveyance; Grant Deed.

Date of Conveyance; December 18, 1918.

Consideration; \$650.00

Description: Lot 9 Block 10 as per map thereof in Book 5 pages 470 and 471, Miscellaneous Records of Los Angeles County.

Copied by Mitchell. Compared by DOUGALL

Platted on Index Map No. 16 OK by _____ 1919

Platted on Assessor's Book No. 73 by Schnackenberg 3-6-19 1919

Checked by HP 9-3-7-19 Cross referenced by Sommer 2-26 1919

Approved as to form by J. Allen Davis, Deputy County Counsel.

Accepted by Board of Supervisors January 24, 1919. Min. 66-324

----- 0 0 0 0 0 -----

Board of Supervisors

Recorded in Road Book 1 page 37, February 2, 1874.

In the matter of the Survey and Report) C. S. 6736

Gallatin and Lexington Road.)

Ordered that said report and Survey together with the map be and the same is hereby accepted and said road is hereby declared a public highway with an equal width of thirty-three feet.

COUNTY SURVEYOR'S NOTE -

This road extends from the Santa Gertrudes Road No. 2 near Downey, northerly to Pomona Blvd at El Monte. The notes of the survey are copied in County Surveyor's Record of Surveys Book 2 page 507, and platted on C. S. #6736.

The original of the following instrument is filed in Road Papers No. 10.

Nov 18, 1873.

The following land owners consent to give right of way as per survey of County Surveyor Frank Lecouvreur and Messrs James Stewart and M. F. Quinn, Viewers.

J. T. Passons, John McElrath per E. H. Boyd, E. H. Boyd, William ~~Stewart~~, Garrett Lynch, Standifer & Dunlap, C. H. Dunlap, M. F. Tyler, George Cate, Jesus Aguirre, Pedro Verdugo per Boyd, T. W. A. Pallett, William Slack.

Road Surveyed November 24 to December 3, 1873.

Frank Lecouvreur,
County Surveyor.

R 2-507-521.

Platted on Index Map No. 37 46 by Howland 4-18-19

Platted on Assessor's Book No. 350 by Schnackenberg 3-4-19

Checked by HP 9-3-7-19 Cross referenced by Sommer 2-26-19

D-27

Recorded in Road Book 5 page 311. April 20, 1898.

C.S. 7016
C.S. 6296

Adjourned meeting of the Board of Supervisors, Present Supervisors W. L. Woodward, Chairman presiding, R. E. Wirsching, E. S. Field, and James Hanley, and the Clerk.

IN RE LANCASTER AND)
COUNTY LINE ROAD,)
DECLARED PUBLIC HIGHWAY.) Upon motion of Supervisor Hanley duly seconded and carried it is ordered that the following land be declared a public highway over any and all Government or unpatented land:

Road 60 feet wide on west side of and adjacent to west line of right of way of S. P. R. R. from the north line of Sec 15, T 7 N, R 12 W, S. B. M. northerly through Sections 10 and 3, said Township, and Sections 34, 27, 22, 21, 16, 9 and 4, T 8 N, R 12 W, to the north line of Los Angeles County, and said above described land is hereby declared a public highway.

Copied by Mitchell. Compared by H.W. Slavin.

Platted on Index Map No. 16 OK by _____

Platted on Assessors Book No. 72 by Schnackenberg 3-4-19

Checked by N.P.B. 3-5-19 Cross referenced by Sommer 2.-26.-19

----- 0 0 0 0 0 -----

Recorded in Book 6787 of Deeds on page 246, Feb. 19, 1919.

Grantors: Milton E. Zug & Gertrude F. Zug

C.S. 6746

Grantee: County of Los Angeles.

Nature of Conveyance: Road Deed.

Granted for: Public Rd. & highway purposes.

Name of Road: Cypress Ave.

Description: The Nly. 20 ft. of lot 10, Orange Belt Tr. (M.R. 37-67)
To be known as Cypress Ave.

Conditions: Subject to clauses included in deed form adopted by Board of Supervisors Apr. 3, 1916.

Approved as to description by F.W. Stoddard.

Approved as to form by V. Morgan. Accepted in Road Book Vol. 19-365.

Copied by Leffler Feb. 27, 1919. Compared by Leffler Feb. 27, 1919.

Platted on Index Map No. 47 by Howland 5-2- 1919

Platted on Assessors Book No. 337 by Schnackenberg 3-13- 1919

Checked by N.P.B. 3-14- Cross referenced by Sommer 3.-12. 1919

1510

----- 0 0 0 0 0 -----

Recorded in Book 6777 of Deeds on page 267, Feb. 19, 1919

Grantors: O.W. Butts & Carrie Butts.

C.S. 6746

Grantee: County of Los Angeles

Nature of Conveyance: Rd. Deed

Date of Conveyance: Jan. 15, 1919.

Granted for: Public Rd. & highway purposes.

Name of Rd.: Cypress Ave.

Note:
At the date of acceptance of this deed
O.W. Butts owned only the S. 20' of lot 6
and that is all that is conveyed by this
deed.

Co. Sur. Dec. 2nd 1919

Description: That portion of lot 6, Orange Belt Tr. (M.R. 37-67), bounded & described as follows:— Beg. at the S.E. cor. of said lot 6; thence Nly. along the Ely. line of said lot 6 to its intersection with a line parallel to & distant 40 ft. Nly. measured at right angles from the Sly. line of said lot 6; thence Wly. along said parallel line 100 ft. to a point; thence S. Wly. in a direct line 100 ft. to a point in a line parallel to & 20 ft. Nly. measured at right angles, from the Sly. line of said lot 6; thence Wly. along said last mentioned parallel line to the Wly. line of said lot 6; thence Sly. along the Wly. line of said lot 6 to the S.W. cor. of said lot 6; thence Ely. along the Sly. line of said lot 6 to the point of beg.

To be known as Cypress Ave.

Conditions: Subject to clauses included in deed form adopted by Board of Supervisors, Apr. 3, 1916.

Approved as to description by F.W. Stoddard.

Approved as to form by V. Morgan. Accepted in Road Book Vol. 19-365.

Copied by Leffler Feb. 27, 1919. Compared by Leffler Feb. 27, 1919.

Platted on Index Map No. 47 by Howland 5-2- 1919

Platted on Assessors Book No. 337 by R.C. Tilton 10-28- 1919

Checked by H.W. Slavin Cross referenced by Sommer 3-12- 1919

----- 000000 -----

Recorded in Book 6750 of Deeds on page 242, Feb. 19, 1919

Grantors: O. Butts & Carrie Butts.

C.S. 6746

Grantee: County of Los Angeles

Nature of Conveyance: Rd. Deed.

Date of Conveyance: Jan. 6-1919.

Granted for: Public Rd. & highway purposes.

Name of Rd.: Cypress Ave.

Description: The Sly. 20 ft. of lot 7, Orange Belt Tr. (M.R. 37-67).
To be known as Cypress Ave.

Conditions: Subject to clauses included in deed form adopted by Board of Supervisors, Apr. 3, 1916.

Approved as to description by F.W. Stoddard.

Approved as to form by V. Morgan. Accepted in Road Book Vol. 19-365.

Copied by Leffler Feb. 27, 1919. Compared by Leffler Feb. 27, 1919

Platted on Index Map No. 47 by Howland 5-2- 1919

Platted on Assessors Book No. 337 by Schnackenberg 3-14- 1919

Checked by H.P.D. Smith Cross referenced by Sommer 3-12- 1919

----- 000000 -----

Index

Recorded in Book 6783 of Deeds on page 103, Feb. 19, 1919

Grantors: Glendon Smith & Alice Smith

C.S. 6746

Grantee: County of Los Angeles

Nature of Conveyance: Rd. Deed

Date of Conveyance: Dec. 14, 1918

Granted for: Public St. & highway purposes.

Name of Rd.: Cypress Ave.

Description: The Sly. 20 ft. of lot 8 Orange Belt Tr. (M.R. 37-67)
To be known as Cypress Ave.

Conditions: Subject to clauses included in deed form adopted by Board of Supervisors Apr. 3, 1916.

Approved as to description by F.W. Stoddard.

Approved as to form by V. Morgan, Accepted in Road Book Vol. 19-365.

Copied by Leffler Feb. 27, 1919. Compared by Leffler Feb. 27, 1919.

Platted on Index Map No. 47 by Howland 5-2- 1919

Platted on Assessors Book No. 337 by Schnockenbeck 3-14- 1919

Checked by N.P.H. 3-14 Cross referenced by Sommer 3-12 1919

----- 000000 -----

Recorded in Book 6772 of Deeds on page 260, Feb. 19, 1919,

Grantor: C.W. Speer

C.S. 6746

Grantee: County of Los Angeles

Nature of Conveyance: Rd. Deed

Date of Conveyance: Dec. 14, 1918.

Granted for: Public Rd. & highway purposes.

Name of Rd. Cypress Ave.

Description: The Nly. 20 ft. of lot 9, Orange Belt Tr. (M.R. 37-67).
To be known as Cypress Ave.

Conditions: Subject to clauses included in deed form adopted by Board of Supervisors, Apr. 3, 1916.

Approved as to description by F.W. Stoddard.

Approved to form by V. Morgan. Accepted in Road Book Vol. 19-365.

Copied by Leffler Feb. 27, 1919, Compared by Leffler Feb. 27, 1919.

Platted on Index Map No. 47 by Howland 5-2- 1919

Platted on Assessors Book No. 337 337 by R.C. Tilton 10-28- 1919

Checked by H.W. Slavin Cross referenced by Sommer 3-12 1919

----- 000000 -----

Recorded in Book 6775 of Deeds on page 290, Feb. 19, 1919.

Grantor: Mary L. Wade.

C.S. 6746

Grantee: County of Los Angeles.

Nature of Conveyance: Rd. Deed

Date of Conveyance: Dec. 14, 1918

Granted for: Public Rd. & highway purposes.

Name of Rd.: Cypress Ave.

Description: The Sly. 20 ft. of lot 7 Orange Belt Tr. (M.R. 37-67)
To be known as Cypress Ave.

Conditions: Subject to clauses included in deed form adopted by Board of Supervisors, Apr. 3, 1916.

Approved as to description by F.W. Stoddard.

Approved as to form by V. Moragn. Accepted in Road Book Vol. 19-365.

Copied by Leffler Feb. 27, 1919. Compared by Leffler Feb. 27-1919.

Platted on Index Map No. 47 by Howland 5-2 1919

Platted on Assessors Book No. 337 by Schnackenberg 3-14 1919

Checked by APB 8-12-19 Cross referenced by Sommer 3-12 1919

----- 000000 -----

Recorded in Book 6781 of Deeds on page 307, Feb. 21, 1919.

Grantor: Lorena C. Fleet.

C.S. 7190

Grantee: County of Los Angeles

Nature of Conveyance: Road Deed.

Date of Conveyance: Dec. 31, 1918.

Granted for: Public Rd. & highway purposes.

Name of Road: Grand Ave.

Description: -A strip of land 20 ft. wide, being the Wly. 20 ft. of the N. $\frac{1}{2}$ of lot 2, fractional Sec. 31, T. 1N., R. 9 W., S.B.M., the Ely. line of said 20 ft. strip of land being the Wly. boundary line of the City of Glendora as established by an election held Sept. 29, 1915.
To be known as Grand Ave.

Conditions: - Subject to clauses included in deed form adopted by Board of Supervisors Apr. 3, 1916.

Approved as to description by C.E. Weary.

Approved as to form by V. Morgan. Accepted in Road Book Vol. 19-368.

Copied by Leffler Feb. 28, 1919. Compared by Leffler Feb. 28, 1919.

Platted on Index Map No. 48 by Howland 5-7 1919

Platted on Assessors Book No. 338 by Schnackenberg 3-13 1919

Checked by HCT-H. Sch. Cross referenced by Sommer 3-12 1919

----- 000000 -----

Index

Recorded in Book 6803 of Deeds on page 85, Feb. 21, 1919

Grantors: Charles W. Munger & Jennette B. Munger.*

C.S. 7190

Grantee: County of Los Angeles

Nature of Conveyance: Road Deed

Date of Conveyance: Jan. 31, 1919

Granted for: Public Road & highway purposes

Name of Rd.: Grand Ave.

Description: A strip of land 20 ft. wide, being the Ely. 20 ft. of the Sly. 758.43 ft. of the S.E. $\frac{1}{4}$ of the N.E. $\frac{1}{4}$ of Sec. 36, T. 1N., R. 10W., S.B.M.
To be known as Grand Ave.

Conditions: Subject to clauses included in deed form adopted by Board of Supervisors Apr. 3, 1916.

Approved as to description by C.E. Weary.

Approved as to form by V. Morgan. Accepted in Road Book Vol. 19-368.

Copied by Leffler Feb. 28, 1919. Compared by Leffler Feb. 28, 1919.

Platted on Index Map No. 47 by Howland 5-2- 1919

Platted on Assessors Book No. 338 by Schnackenberg 3-15 1919

Checked by HCT-H. Sch. Cross referenced by Sommer 3-12. 1919

17210

----- 00000 -----

Recorded in Book 6791 of Deeds on page 235, Feb. 21, 1919

Grantors: Walter L. Wiley & Nathan W. Macy.

C.S. 7190

Grantee: County of Los Angeles

Nature of Conveyance: Road Deed.

Date of Conveyance: Feb. 4, 1919.

Granted for: Public Rd. & highway purposes.

Name of Rd. Grand Ave.

Description: - A strip of land 20 ft. wide, being the Wly. 20 ft. of the S. $\frac{1}{4}$ of lot 2, Fractional Sec. 31, T. 1N., R. 9 W., S.B.M., the Ely. line of said 20 ft. strip being the Wly. boundary line of the City of Glendora as established by an election held Sept. 29, 1919. To be known as Grand Ave.

Conditions: Subject to clauses included in deed form adopted by Board of Supervisors Apr. 3, 1916.

Approved as to description by C.E. Weary.

Approved as to form by V. Morgan. Accepted in Road Book Vol. (Not given).

Copied by Leffler Feb. 28, 1919. Compared by Leffler Feb. 28, 1919.

Platted on Index Map No. 48 by Howland 5-7- 1919

Platted on Assessors Book No. 338 by Schnackenberg 3-15- 1919

Checked by HCT-H. Sch. Cross referenced by Sommer 3-12. 1919

1729

----- 000000 -----

Recorded in Book 6776 of Deeds on page 332, Feb. 21, 1919.

Grantor: Jennette B. Munger.

C.S. 7190

Grantee: County of Los Angeles

Nature of Conveyance: Rd. purposes.

Date of Conveyance: Jan. 8, 1919.

Granted for: Public Rd. & highway purposes.

Name of Rd. Grand Ave.

Description:— A strip of land 20 ft. wide, being the Ely. 20 ft. of the Nly. 561.57 ft. of the S.E. $\frac{1}{4}$ of the N.E. $\frac{1}{4}$ of Sec. 36, T.1 N., R. 10 W., S.B.M.
To be known as Grand Ave.

Conditions: Subject to clauses included in deed form adopted by Board of Supervisors, Apr. 3, 1916.

Approved as to description by C.E. Weary.

Approved as to form by V. Morgan, Accepted in Road Book Vol. 19-368.

Copied by Leffler Feb. 28, 1919. Compared by Leffler Feb. 28, 1919.

Platted on Index Map No. 47 by Howland 5-2 1919

Platted on Assessors Book No. 338 by Schnackenberg 3-15 1919

Checked by HCT-H. Sch. Cross referenced by Sommer 3-12 1919

----- 000000 -----

Recorded in Book 6763 of Deeds on page 229, Feb. 27, 1919.

Grantors: George Sohn & Myrtle Sohn

C.S. 6746

Grantee: County of Los Angeles.

Nature of Conveyance: Road Deed

Date of Conveyance: Feb. 3, 1919.

Granted for: Public Rd. & highway purposes.

Name of Rd.: Cypress Ave.

Description: The Nly. 20 ft. of lot 10, Orange Belt Tr. (M.R. 37-67).
To be known as Cypress Ave.

Conditions: Subject to clauses included in deed form adopted by Board of Supervisors, Apr. 3, 1916.

Approved as to description by F.W. Stoddard.

Approved as to form by V. Morgan. Accepted in Road Book Vol. 19-371.

Copied by Leffler Mar. 4, 1919. Compared by Leffler Mar. 4, 1919.

Platted on Index Map No. 47 by Howland 5-2 1919

Platted on Assessors Book No. 337 by Schnackenberg 3-14 1919

Checked by H.C.B. Sch. Cross referenced by Sommer 3-12 1919

----- 000000 -----

Recorded in Book 6783 of Deeds on page 146, Mar. 3, 1919.

Grantors: Chas. W. Thompson, & Grace E. Thompson

Grantee: County of Los Angeles

Nature of Conveyance: Rd. Deed

Date of Conveyance: Feb. 11-1919

Granted for: Public Rd. & highway purposes.

Name of Rd.: Shannon Valley Rd.

Description: S 20 ft. of the S.W. $\frac{1}{4}$ of the S.E. $\frac{1}{4}$ of Sec. 10, T. 5N., R. 13W.
S.B.M. To be known as Shannon Valley Rd.

Conditions: Subject to clauses included in deed form adopted by Board of Supervisors, Apr. 3, 1916.

Approved as to description by F.W. Stoddard.

Approved as to form by V. Morgan, Accepted in Road Book Vol. 19-373.

Copied by Leffler Mar. 6, 1919. Compared by Leffler Mar. 6, 1919.

Platted on Index Map No. 16 by Summers 6 - 27 1919

Platted on Assessors Book No. 124 by Schnackenberg 3-13 1919

Checked by A.P. B. 3-15-19 Cross referenced by Sommer 3-12 1919

----- 000000 -----

Recorded in Book 6815 of Deeds on page 7, Mar. 3, 1919.

Grantors: John Off & Mary Off

Grantee: County of Los Angeles

Nature of Conveyance: Rd. Deed

Date of Conveyance: Aug. 12, 1918.

Granted for: Public Rd. & highway purposes

Name of Rd.: Shannon Valley Road.

Description: S 20 ft. of the E 20 ft. of the S.E. $\frac{1}{4}$ of the S.E. $\frac{1}{4}$ of Sec. 9,
T 5 N., R. 13 W., S.B.M. To be known as Shannon Valley Rd.

Conditions: Subject to clauses included in deed form adopted by Board of Supervisors Apr. 3, 1916.

Approved as to description by F.W. Stoddard.

Approved as to form by V. Morgan. Accepted in Road Book Vol. 19-373.

Copied by Leffler Mar. 6-1919. Compared by Leffler Mar. 6-1919.

Platted on Index Map No. 16 by Summers June 27 1919

Platted on Assessors Book No. 123 by W. J. B. 3-13 1919

Checked by W. J. B. 3-15-19 Cross referenced by Sommer 3-12 1919

----- 000000 -----

Recorded in Book 6808 of Deeds on page 65, Mar. 3, 1919.

Grantor: D. J. Shannon.

Grantee: County of Los Angeles

Nature of Conveyance: Rd. Deed

Date of Conveyance: Jan. 9, 1919.

Granted for: Public Rd. & highway purposes.

Name of Rd.: Shannon Valley Rd.

Description: N 20 ft. of the N. $\frac{1}{2}$ of the N.E. $\frac{1}{4}$ & the N.E. $\frac{1}{4}$ of the N.W. $\frac{1}{4}$ of Sec. 15, T. 5 N., R. 13 W. S. N. M. To be known as Shannon Valley Rd.

Conditions: Subject to clauses included in deed form adopted by Board of Supervisors, Apr. 3, 1916.

Approved as to description by F. W. Stoddard.

Approved as to form by V. Morgan. Accepted in Road Book Vol. 19-373.

Copied by Leffler Mar. 6-1919. Compared by Leffler Mar. 6-1919.

Platted on Index Map No. 16 by Summers 6-27 1919

Platted on Assessors Book No. 123 by Schnackenberg 3-13 1919

Checked by Leffler 3-13-19 Cross referenced by Sommer 3-12 1919

----- 000000 -----

San Antonio Road No. 2.
Declaration of Public Highway.

Road Book 2 page 280. Meeting of July 1st, 1887.

In re San Antonio Road No. 2. Report of viewers.

To the Hon. Board of Supervisors
of Los Angeles County, Cal.,

C. S. 6776

That on the 9th. day of June 1887 we meet & proceeded to view & lay out the said proposed road.....

That the cost of construction of said proposed road is the sum of \$500.00

That upon said view we became satisfied that said road would be a great public convenience, that the same is laid out over the most practicable route, & we hereby recommend the establishment of the same in accordance with the field notes herewith presented.

All of which is respectfully submitted. Dated June 20, 1887.
W. D. Smith, G. N. Brooks, H. E. Stoddard Viewers.

On motion of Supervisor Martin, accepted, ordered recorded and lands therein described, declared a public Highway.

Description of the above road copied from Road Viewers Report, filed in Road Paper 243 as follows:— Beg. at the S.W. cor. of the N.E. $\frac{1}{4}$ of the N.E. $\frac{1}{4}$ of Sec. 9, T 1 S., R. 8 W. of S.B.M.; thence north to the base of the Hills near the north line of Sec. 33; thence in a N.Ely. direction in a straight line to the mouth of San Antonio Canon
Copied by Leffler Mar. 7, 1919.

Platted on Index Map No. 490K 50 by Howland 7-18-19 1919

Platted on Assessors Book No. 109-365 by Schnackenberg 3-14 1919

Checked by Leffler 3-13-19 Cross referenced by Sommer 3-12 1919

----- 000000 -----

SUPERIOR COURT CASE #16104. Judgment Book 33 page 212.

The County of Los Angeles, Pltff,)
 vs)
 Pablo Reyes and Bersaba de Buddles,)
 Dfdts.) Judgment.

C.F. 259

This action came on regularly for trial on the 25th day of November, 1891.

The jury in the above entitled action find as follows:

1. That the use to which the land proposed to be taken is to be applied, is a use authorized by law, to wit: A highway.
2. That the taking of said land is necessary to such use.
3. The value of the land of Pablo Reyes sought to be condemned and all improvements thereon is the sum of \$70.00
4. The damage which will accrue to the land of Pablo Reyes not taken, by reason of its severance from the portion taken, and the construction of the proposed road is the sum of \$50.00.
5. The land of Pablo Reyes not sought to be taken will be benefited by the construction of the road proposed, in the sum of \$50.00.
6. The value of the land of Bersaba de Buddles sought to be condemned, and all improvements thereon is the sum of \$12.00.

7 and 8 + + + and it appearing to the court that all the allegations of plaintiff's complaint herein are true, and that all the allegations of defendants' answers herein are not true, Therefore, by virtue of the law and the premises; IT IS ORDERED, ADJUDGED AND DECREED, that it is necessary to take for the construction of a private road -- certain property belonging to . . . Pablo Reyes described as follows, to wit: A strip of land twenty feet wide extending from a point on the west line of Section 13, T 1 N, R 18 W., S. B. M. . . . described as follows: Being ten feet on either side of a line commencing at a point on the west line of Section 13, T 1 N, R 18 W., S. B. M., 25.61 chains south from the Rancho Simi; thence S 61° 50' W, 6 chains; thence S 34° 05' W, 3.20 chains; thence S 00° 30' W, 2.10 chains; thence S 35° 45' W, 3.15 chains; thence S 14° 25' W, 4.60 chains; thence S 5° 00' W, 8.25 chains; thence S 1° 30' E, 3.57 chains; thence S 16° 10' W, 6 chains; thence S 40° 30' W, 5.62 chains; thence S 69° 45' W, 5.60 chains; thence S 88° 00' W, 8 chains; thence S 72° 55' W, 10.42 chains; thence S 13° 45' W, 7.65 chains; thence S 61° 05' W, 3.34 chains; thence S 12° 10' W, 14 chains; thence S 24° 45' W, 10 chains; thence S 25° 50' W, 13 chains; thence S 32° 23' W, 7.50 chains.

And that it is necessary to take from the defendant Bersaba de Buddles . . . the following described property, to wit:

A strip of land 20 feet in width being 10 feet on either side of a line commencing at the last mentioned point of said Reyes extending thence S 27° 45' W, 13.00 chains; thence S 8° 30' E, 3 chains; thence S 32° 15' E, 10.92 chains; thence S 34° E, 2.93 chains to a public road known as Los Angeles and Ventura Road.

That the purpose for which the said land is to be condemned is for the establishment of a private road for the convenience of Oscar Chesebrough . . . as provided in Section 2692 of the Political Code of the State of California.

That the value of the property so condemned belonging to Pablo Reyes . . . is \$70.00 . . . and to Bersaba de Buddles is \$12.00 . . .

The term "private road" as used herein is understood to apply only to so-called private roads which have been opened under the provisions of Section No 2692 of the Political Code County Surveyor July 28th 1919

IT IS FURTHER ORDERED, ADJUDGED AND DECREED, that the said lands so as aforesaid necessary to be taken from the said defendants Reyes . . . and Bersaba de Buddles be and the same is hereby condemned for the purpose of establishing said private road, and that the plaintiff pay into court for the said Pablo Reyes the sum of \$70.00 and for said Bersaba de Buddles the sum of \$12.00 out of the road fund of Las Virgenes Road District.

AND IT IS FURTHER ORDERED, ADJUDGED AND DECREED, that the petitioner for said private road, Oscar Chesebrough, his heirs or assigns, construct and perpetually maintain across all the property lines of these defendants and between all fences crossing said private road, gates sufficient to prevent the trespass of stock upon the lands of defendants.

Dated this 8th day of December, 1891.

Lucien Shaw, Judge.

Judgment affirmed by Supreme Court February 8, 1893.

EXTRACT FROM INSTRUCTIONS TO JURY in the above case.

"Roads leading from the residences or farms of individuals to a County Road, called in the statute private roads, are of public concern and under the control of the County, and are open to every one who may have occasion to use them; and are therefore public roads, notwithstanding that they are designated in the Statute as private roads."

(Sherman vs Buick 32 Cal 241 and Monterey Co. vs Cushing 83 Cal 507)

A fuller account of the decisions from which the above extract is taken, and which are applicable to this road AND ALL OTHER PRIVATE ROADS IN THE COUNTY, is given below.

California Reports 32 page 241. April, 1867.

Samuel J. Sherman
vs

D. S. K. Buick and John Carrick.

POINTS DECIDED.

CONSTITUTIONALITY OF LAW FOR OPENING ROADS: The legislature has the constitutional power, under the right of eminent domain, to pass laws for opening roads, called in the statute "private roads," from the main roads leading through the country to the residences or farms of individuals, and over lands not belonging to the persons to whose residences or farms the roads thus opened lead.

ROADS CALLED "PRIVATE ROADS" ARE FOR PUBLIC USE: Roads leading from the residences or farms of individuals to the main road which runs through the country, called in the statute "private roads" are of public concern, and under the control of the Government, and are open to every one who may have occasion to use them, and are therefore public roads.

LAND TAKEN FOR ROADS IS NOT APPLIED TO PRIVATE USE: A law providing for opening a road from the farm or residence of A, across the land of B, to a main road leading through the country, upon just compensation being made, does not have the effect of taking the private property of B and applying it to the private use of A.

D-27

ALL ROADS ARE PUBLIC: The phrase "private road" is unknown to the common law. All "roads" are public.

ANSWER IN ACTION FOR TRESPASS IN OPENING ROAD: In an action for damages for an alleged trespass upon the plaintiff's land, if the defendant justifies the alleged trespass under the act in relation to laying out and establishing roads, he must in his answer show strict compliance with all provisions of the statute.

LAYING OUT ROADS: Whether a given road will subserve the public need or convenience, is a question for the Government alone to determine. The courts have nothing to do with it.

Appeal from the District Court, Third Judicial District.
Santa Clara County.

Opinion by the Court. Sanderson, J. (32 Cal 253)

+ + + + In the plan devised by them they have for the purpose of classification divided roads into "public and private" and provided how they may be laid out and established and how maintained. The former are to be laid out and maintained at the expense of the county or road district at large, and are therefore called "public." The latter at the expense of such persons as are more especially and directly interested in them, and therefore called "private." But the latter are as much public as the former, for any one can travel them who has occasion - and no more can be said of the former. Whether a way be public or private does not depend upon the number of people who use it, but upon the fact that everyone may lawfully use it who has occasion.

California Reports 83 page 507. March 31, 1890.

Monterey County
vs
Harriet Cushing

PRIVATE ROADS: The private roads spoken of by the statute are really a kind of public road, and land can be condemned therefor.
(Sherman vs Buick, Cal 32-241 approved)
EMINENT DOMAIN-PARTY PLAINTIFF- COUNTY.- Proceedings to condemn land for the purposes of a "private road" may be brought in the name of the County.

Extract from opinion by the Court (Sanderson, J) in rendering the above decision.

"It is said the road was a private road, under section 2692 of the Political Code, providing for "private or by-roads" and that land cannot be condemned for such a purpose. This point is disposed of by the case of Sherman vs Buick 32 Cal 241, in which it was held that the term "private road" was used merely to designate a particular kind of public road, and that notwithstanding the somewhat inaccurate language the use was public . . . The decision has stood for over twenty years, and as the statute has been in force during that time, it is probable that many such roads have been opened under it.

See also Cal 141-339, Hartley vs Vermillion, for similar decision.

Comp. H.W.S.
----- 0 0 0 0 0 -----
19 SCHAYE 7-2-19
A 176 Schnackenberg 3-21-19
Sommer 18-3-19

The term "private road" as used herein is understood to apply only to so-called private roads which have been opened under the provisions of Section No. 2692 of the Political Code
County Surveyor July 28th 1919

Recorded in Book 6802 page 178, March 10, 1919.

Grantors; David J. Macpherson, Emma M. Macpherson.

Grantee; County of Los Angeles.

Nature of Conveyance; Grant Deed.

Date of Conveyance; January 13, 1919.

Granted for Road purposes, Concha Street.

Description: Beginning at a point on the northerly line of lot 4 in Block 1 of the Marathon Heights Tract, as per map recorded in Book 5 page 141, Maps, in the office of the County Recorder of said County, 15 feet westerly from the northeasterly corner of said lot 4; thence northerly 10 feet parallel with the easterly line of said lot 4; thence westerly 75 feet parallel with the southerly line of lots 3 and 4 of said Marathon Heights Tract; thence southerly 10 feet to the northerly line of lot 3; thence easterly 75 feet to the point of beginning, and known as the northerly 10 feet of the Reservoir Site.

To be used as a part of the roadway known as Concha St on said map of said Marathon Heights Tract.

Approved as to description by C. E. Weary, Deputy.

Approved as to form by V. Morgan, Deputy.

Accepted by Board of Supervisors, March 3, 1919. R.B. 19-381.

Copied by Mitchell. Compared by Cobb

Platted on Index Map No. 50 by Howland 7-18-19

Platted on Assessor's Book No. 373 by Schnackenberg 3-21-19

Checked by H.C.T. & H.Sch. Cross referenced by Summer 18-13-19

17-12

----- 0 0 0 0 0 -----

Recorded in Book 6795 page 340, March 10, 1919.

Grantors; Leonard B. Sharpless, Sarah V. Sharpless.

Grantee; County of Los Angeles.

Nature of Conveyance; Road deed.

Date of Conveyance; August 30, 1917.

Granted for road purposes. To be known as Cole Avenue.

Description: A strip of land 40 feet wide, being a portion of that certain parcel of land marked "Tomas L. Sanchez 221.90 acres" as shown on map of Coronel and Sanchez Tract, recorded in Book 60 page 73, Miscellaneous Records of said County, more particularly described as follows: All that portion of that parcel of land conveyed to Fred T. Belt, by deed recorded in Book 1946 page 99 of Deeds, Records of said County, lying between the southwesterly line of the 48.64 foot strip of land conveyed to H. E. Huntington, Trustee, by deed recorded in Book 2944 page 187 of Deeds, Records of said County, and a line parallel with and 40 feet southwesterly, measured at right angles, from the southwesterly line of said 48.64 foot strip of land.

To be known as Cole Avenue.

2-28-19

Description approved by K. M. Dougall, Deputy.

D-27

Accepted by the Board of Supervisors, March 3, 1919. R. B. 19-380.
Copied by Mitchell. Compared by Cobb

Platted on Index Map No. 34 by L.C. Thomson Mar. 26-1920

Platted on Assessor's Book No. 116 by Schnackenberg 3-21-19

Checked by H.C.T. & H.Sch. Cross referenced by Summer 18-3-'19.

----- 0 0 0 0 0 -----

Recorded in Book 6795 page 341 of Deeds, march 10, 1919.

Grantors; Tomas L. Sanchez. Felipa Sanchez.

Grantee; County of Los Angeles.

Date of Conveyance; December 15, 1917.

Granted for road purposes.

Description: That portion of the land marked "Tomas L. Sanchez 221.90 acres," on the map of the Coronel and Sanchez Tract, recorded in Book 60 page 73 of Miscellaneous Records, in the office of the County Recorder of said County, beginning at the intersection of the southeastern line of that certain 8.02 acre tract of land conveyed to Fred T. Belt by deed recorded in Book 1946 page 99 of Deeds in said Recorder's office, with the southwestern line of that certain strip of land 100 feet wide, conveyed to H. E. Huntington, Trustee, by deed recorded in Book 2900 page 272 of deeds, in said Recorder's office; thence along the southwestern line of said 100 foot strip of land S 60° 26' E, 146.22 feet to the western line of that certain road, 40 feet wide, conveyed to the County of Los Angeles by deed recorded in Book 3061 page 63 of Deeds, in said Recorder's office; thence along said last mentioned line S 29° 34' W. 40 feet to the most western corner of said 40 foot road; thence along the northwesterly prolongation of the southwestern line of said 40 foot road, N 60° 26' W, 163.21 feet, more or less, to the southeastern line of said 8.02 acre tract; thence along the southeastern line of said 8.02 acre tract, northeasterly 43.46 feet, more or less, to the point of beginning.

Description approved by Geo L. Uman, Deputy.
Accepted by Board of Supervisors, March 3, 1919. R. B. 19-380.
Copied by Mitchell. Compared by Cobb

Platted on Index Map No. 34 by L.C. Thomson 3-26-20

Platted on Assessor's Book No. 116 by Schnackenberg 3-22-19

Checked by H.C.T. & H.Sch. Cross referenced Summer 18-3-'19.

----- 0 0 0 0 0 -----

2435 11

Index

Recorded in Book 10 page 241, Torrens Certificate #2941, March 28, 1918. Document No. 2379.

Grantors; Mary Jane Mears, Nora Inez Halberg.

C.S. 8/12
C.S. 8094

Grantee; State of California.

Nature of Conveyance; Easement for Right of way for State Highway.

Date of Conveyance; May 29, 1917.

Consideration; Valuable.

Description: + + + do hereby grant and convey to the State of California the right of way and incidents thereto for said State Highway over and across the following described lands and premises, lying and being in the County of Los Angeles, and being more particularly described as follows, to wit: Lots 23, 25, 39, 40, 41 and 42 of west portion of Tujunga Ranch (Wick's Subd.) as recorded in M. R. 29, pages 51 and 52; Lots 4, 5, 12 and 13 of Tract No. 999, as recorded in Map Book 16 pages 166 and 167; Lots D and E, of Monte Vista Tract, as recorded in M. R. 6 pages 324 and 325, all Records of Los Angeles County, California.

Said State Highway to be 60 feet wide and 30 feet on each side of a center line commencing at a point in the center line of Monte Vista Boulevard, from which a 4" x 4" stake at the northeast corner of said Lot 23, West Portion of Tujunga Ranch, bears S. 79° 13' 25" E., 1383.16 feet; thence from said point of beginning S. 21° 22' 45" E., 2711.37 feet to the beginning of a curve to the left having a radius of 150 feet; thence along the last described curve through an angle of 99° 10', 259.62 feet to the end of curve; thence N. 59° 27' 15" E., tangent to the last described curve 400.12 feet to the beginning of a curve to the right having a radius of 200 feet; thence along the last described curve through an angle of 66° 39' 15", 232.67 feet to the end of curve; thence S. 53° 53' 30" E., tangent to the last described curve 192.40 feet to the beginning of a curve to the left having a radius of 100 feet; thence along the last described curve through an angle of 46° 50' 45", 81.76 feet to the end of curve; thence N. 79° 15' 45" E., tangent to the last described curve 57.91 feet to the beginning of a curve to the right having a radius of 130 feet; thence along the last described curve through an angle of 60° 50', 138.03 feet to the end of curve; thence S. 39° 54' 15" E., tangent to the last described curve 170.82 feet to the beginning of a curve to the left having a radius of 1000 feet; thence along the last described curve through an angle of 10° 50', 189.08 feet to the end of curve; thence S. 50° 44' 15" E., tangent to the last described curve, 276.26 feet to the beginning of a curve to the left having a radius of 1000 feet; thence along the last described curve through an angle of 8° 16' 15", 144.35 feet to the end of curve; thence S. 59° 00' 30" E., tangent to the last described curve, 2034.53 feet to the beginning of a curve to the left having a radius of 500 feet; thence along the last described curve through an angle of 14° 37' 15", 127.59 feet to a point on the east line of said Lot D, Monte Vista Tract, from which a 3" x 3" redwood stake at the southeast corner of said Lot D bears S. 0° 10' 30" W., 18.87 feet.

Reference is hereby made to a map entitled "California Highway Commission, Map of Right of Way, Monte Vista Boulevard to Summit Avenue, Los Angeles County, California, Scale: 1" = 300', May, 1917. Approved May 5, 1917, W. W. Patch, Div. Engineer." a copy of which is on file in the office of the County Surveyor of Los Angeles County, California, and known as County Surveyor's Map No. 8094, and a copy is also on file in the office of the California Highway Commission, Sacramento, California.

D-27

Copied by Mitchell.

Compared by HaskellPlatted on Index Map No. 52 by Sommer July 9th 1919Platted on Assessor's Book No. 127 by Schnackenberg 3-21-19Checked by H.C.T. & H.Sch. Cross referenced by Sommer 18-3-19

2 n 14

----- 0 0 0 0 0 -----

Recorded in Book 10 page 241, Torrens Certificate #2941, March 28, 1918. Document No. 2380.

Grantor; Earle Lee Halberg.

C.S. 8112
C.S. 8094

Grantee; State of California.

Nature of Conveyance; Easement for Right of Way for State Highway.

Date of Conveyance; February 8, 1918.

Consideration; Valuable.

Description; "Identical with that of Mary Jane Mears and Nora Inez Halberg to State of California, copied in this book on page 211."

Copied by Mitchell.

Compared by HaskellPlatted on Index Map No. 52 by Sommer July 9th 1919Platted on Assessor's Book No. 127 by Schnackenberg 3-21-19Checked by H.C.T. & H.Sch. Cross referenced by Sommer 18-3-19

2 n 14

----- 0 0 0 0 0 -----

Recorded in Book 6812 of Deeds page 102, March 14, 1919.

Grantors; Dominguez Estate Company, Maria de los Reyes D. de Francis.

Grantee; County of Los Angeles.

C.F. 145

Date of Conveyance; February 4, 1919.

Granted for road purposes.

Description: A strip of land 80 feet wide, being a portion of the Guadalupe Marcelina Dominguez 639.07 Acre Allotment, and a portion of the Maria de los Reyes Dominguez 638.94 Acre Allotment in the Rancho San Pedro, as shown on map filed in Case No. 3284 Superior Court of Los Angeles County, bounded as follows: Beginning at the intersection of the southerly line of said 639.07 Acre Allotment, with the westerly boundary line of the City of Los Angeles; thence northerly along said boundary line to the north line of said 638.94 Acre Allotment; thence westerly along said northerly line 80 feet to a point; thence southerly parallel with and 80 feet westerly measured at right angles from the westerly boundary line of the City of Los Angeles aforesaid to the southerly line of said 639.07 Acre Allotment; thence easterly along said southerly line to the point of beginning.

To be known as Western Avenue.

Approved as to description by F. W. Stoddard, Deputy.

Approved as to form by V. Morgan, Deputy.

Copied in Road Book 19 page 384.

Accepted by Board of Supervisors, March 7, 1919.

Copied by Mitchell.

Compared by Haskell

Platted on Index Map No. 26 by SUMMERS JULY 9, 1919

Platted on Assessor's Book No. 89 by Schnackenberg 3-26-19

Checked by _____ Cross referenced by Sommer March 26th 1919

2513

--- 0 0 0 0 0 ---

Recorded in Book 6831 of Deeds page 5, March 17, 1919.

Grantors; Samuel P. Mendenhall, Emma N. Mendenhall, Leland B. Cook,
Laura G. Cook, Chas. Victor Hall, Maria Hall.

Grantee; County of Los Angeles.

C. S. 6282

Nature of Conveyance; Road Deed.

Date of Conveyance; August 8, 1918.

To be known as Leffingwell Road.

Description: That part of fractional section 10, township 3 south, range 11 west, in the Rancho Los Coyotes, as shown on County Surveyor's Map No. 6282 on file in the office of the Surveyor of Los Angeles County, within the following described boundary lines: Beginning at the intersection of the westerly prolongation of the southerly line of Lot A with a line parallel to and 30 feet southwesterly, measured at right angles, from the southwesterly line of Lot B, as said lots are shown on map of Tract No. 2281, recorded in Map Book 24 page 2, Records of said County; thence N 74° 30' E, along the westerly prolongation and southerly line of said Lot A to its intersection with the north and south quarter section line in said fractional section 10; thence southerly along said north and south quarter section line in said fractional section 10, to an intersection with a line parallel to and 30 feet southerly, measured at right angles, from the southerly line of said Lot A; thence westerly along said parallel line to an intersection with a line parallel to and 30 feet ^{south} westerly, measured at right angles, from the southwesterly line of said Lot B; thence northwesterly along said last mentioned parallel line to the point of beginning.
To be known as Leffingwell Road.

Description approved by F. W. Stoddard, Deputy.

Approved as to form by J. Allen Davis, Deputy.

Accepted by Board of Supervisors, March 7, 1919. R B. 19-385.

Copied by Mitchell.

Compared by Haskell

Platted on Index Map No. 34 by _____

Platted on Assessor's Book No. 117 by Schnackenberg 3-27-19

Checked by H.C.T. & H. Sch. Cross referenced by Sommer March 26th 1919

--- 0 0 0 0 0 ---

3511

-1919-

Recorded in Book 6835 of Deeds on page 146, Apr. 22, 1919

Grantors: L.A. Trust & Savings Bank & Mrs. Marie Greve

Grantee: County of Los Angeles

C.S. 7564

Nature of Conveyance: Rd. Deed

Date of Conveyance: Apr. 15-1919.

Granted for: Public Rd. & highway purposes.

Name of Road: Preuss Road.

Description:- A strip of land 50 ft. wide being a portion of lot 2 Ro. Rodeo de las Aguas, (M.R. 1-571), lying within the following described boundary lines:- Beg. at the N.Wly. cor. of lot A, Tract No. 375, (M.B. 17-180); thence S. 7° 03' 10" W. along the Wly. line of said lot A, 2034.42 ft. to a point in said line; thence S. 39° 03' 10" W. continuing along the Wly. line of said lot A 198.20 ft. to the S.Wly. cor. of said lot A; thence N. 77° 14' 20" W. along the Wly. prolongation of the Sly. line of said lot A, to a point in the Ely. line of Arnaz Ave. as same is described in deed book 6024 page 242; thence Nly. along the Ely. line of said Arnaz Ave. to a line parallel to & distant 50 ft. Nly. measured at right angles from the Sly. line of aforesaid lot A; thence Ely. along said parallel line, to a line parallel to & distant 50 ft. Wly. measured at right angles from the most Sly. course of the Wly. line of said lot A; thence in a general Nly. direction parallel to & distant 50 ft. Wly. measured at right angles from the Wly. line of said lot A to a point in the Wly. prolongation of the Nly. line of said lot A; thence Ely. along said prolongation to the point of beginning.

To be known as Preuss Road.

Conditions: Subject to clauses included in deed form adopted by Board of Supervisors, Apr. 3, 1916.

Approved as to description by F.W. Stoddard.

Approved as to form by V. Morgan. Accepted in Road Book Vol. 20-2.

Copied by Leffler Apr. 25-1919. Compared by Mitchell Apr. 25-1919.

Platted on Index Map No. 22 by Summers July 2, 1919

Platted on Assessors Book No. 5 by Schnackenberg 3-25-20 1919

Checked by J.F.A. Cross referenced by Sommer May 13th 1919

----- 000000 -----

Recorded in Book 6714 of Deeds on page 266, Apr. 22-1919.

C.S. 8113

County of Los Angeles Plff.) No. B-59443

vs.) Final Order of Condemnation.

Rindge Co., et al.

Defdts.)

Los Alisos Road

Now Therefore on motion of A.J. Hill, County Counsel, Charles S. Burnell, Deputy County Counsel & Paul Vallee Deputy County Counsel, attorneys for plaintiff, It is Ordered, Adjudged & Decreed that the parcels of land hereinafter described be, & the same are hereby condemned for public highway purposes.

Said parcels of land so condemned for public highway purposes are more particularly described as follows:

NOTE (For description see copy in Recorder's Office which includes all of the 40 ft. strip shown on Co. Sur. Map No. 8113, extending from the north line of Parcel 117 of the Malibu Road northerly to the north line of Ro. Topanga Malibu Sequit & also includes Parcels Nos. 1 & 2 shown on said map)

Done in open court this 18th. day of April, 1919.

Paul J. McCormick, Judge of the Superior Court.

Copied by Leffler Apr. 25-1919. Compared by Leffler Apr. 25-1919

2145
Platted on Index Map No. 19 by Schye 7-9-19 1919

Platted on Assessors Book No. 176 by Schnockenbeck 1-18-20 1919

Checked by M. P. M. Cross referenced by Sommer May 13th 1919

1518

----- 0000000 -----

Copied in Road Book 6 page 330, Aug. 5, 1901

C.S. 1026

C.S. 3560

In re-Los Angeles & Ventura County Road.
Declared a Public Highway.

It is ordered that the following described Right of Way, being a strip of land 60 ft. wide & 30 ft. on each side of the following described center line:- Beginning where the center line of a road between Lots 229 & 244 Property of the Lankershim Ranch Land & Water Co., intersects the west line of said property as shown in Book 31 page 43 Miscellaneous Records of L.A.Co.; thence following the courses & distances through & over the Ro. Ex Mission de San Fernando, Ro. El Encino, Secs. 23, 22, 21, 20, 19 & 30 T. 1N., R. 17W. S.B.M., Sec. 25, T. 1N., R. 18 W. S.B.M. Ro Las Virgines & the Ro. El Conejo to the Ventura County Line, as line is shown on County Surveyor's Map Nos. 1026 & 3560.

Copied by Leffler Apr. 28-1919.

Platted on Index Map No. 19, 54, 55, 57 } OK by 59 & 60 1919

Platted on Assessors Book No. 176-239-131 by Schnockenbeck 1-18-20 1919

Checked by SM Cross referenced by Sommer May 13th 1919

----- 000000 -----

Recorded in Book 6843 of Deeds on page 75, Apr. 28, 1919.

Grantor: Mira Hershey

D.M. 6843-76

Grantee: County of Los Angeles

Nature of Conveyance: Easement.

Date of Conveyance: April 11-1919

Consideration: \$1.00

Granted for: Check dams.

Ponet Canyon Storm Channel

Description:- Being portions of the S 15 acs. of the W. 1/2 of the S.E. 1/4 of the S.E. 1/4 of Sec. 7, T. 1S., R. 14 W. S.B.M. described as follows:-

First: A strip of land 40 ft. wide lying 20 ft. each side of the following described center line:- Beg. at a point on the Wly. prolongation of the Nly. line of lot 2, A.A. Barnett Tr. (M.B. 13-103), & distant 20 ft. from the N.W. cor. of lot 2 said A.A. Barnett Tr.; thence N. 0° 55' E 180 ft. to a point; thence N. 25° 08' 30" E. 249.35 ft. to a point; thence N. 2° 19' 45" E. 30.71 ft. to a point in the center line of Sunset Blvd; as shown on map recorded in deed book 3713 pages 120 & 121, distant along said center line 74.61 ft. Wly. from the E. end of a curve in said center line, concave to the N.W. having a radius of 955.37 ft.

Second: A strip of land 50 ft. wide lying 25 ft. each side of the following described center line:- Beg. at a point in the center line of Sunset Blvd. as shown on map recorded in deed book 3713 pages 120 & 121 afore-said, distant along said center line 74.61 ft. Wly. from the E. end of a curve, in said center line, concave to the N.W., having a radius of 955.37 ft; thence N. 2° 19' 45" E. 71.69 ft. to a point; thence N. 6° 14' 30" W. 162.50 ft. to a point; thence N. 9° 01' 30" E. 230.97 ft. to a point; thence N. 23° 34' 45" W. 106.93 ft. to a point; thence N. 39° 16' 30" W. 87.53 ft. to a point.

The side lines of the above described strips of land are to be prolonged or shortened at all angle points so as to terminate at their points of intersection.

The base of bearings used in these descriptions is N.0°55'E. as shown on east boundary line of A.A.Barnett Tr. (M.B.13-103)

Shown by colored portion of attached map.

Approved as to description by N.F.Cobb. Accepted by Board Apr.21,1919.

Approved as to form by V.Morgan. Accepted in Road Book Vol.20-4.

Copied by Leffler Apr.30,1919. Compared by C.E.Weary Apr.30-1919

Platted on Index Map No. 22 by Summers July 3 1919

Platted on Assessors Book No. 85 by Schnackenberg 3-23-20 1919

Checked by JFA 3-23-20 Cross referenced by Sommer May 13th 1919

1814

----- 000000 -----

Recorded in Book 6846 of deed on page 1 April 22,1919

C.S. 8070

Shts 1 to 4

County of Los Angeles Plff.) Final order of condemnation

vs.

Rindge Co. et al.

Defdts.)

No.B-43572. Malibu Road

Now Therefore on motion of A.J.Hill, County Counsel, Charles S. Burnell, Deputy County Counsel & Paul Vallee, Deputy County Counsel, attorneys for plaintiff, It is Ordered, Adjudged & Decreed that the parcels of land hereinafter described be, & the same are hereby condemned for public highway purposes.

Said parcels of land so condemned for public highway purposes are more particularly described as follows:-

NOTE- (For description see copy in Recorders Office-which includes all of the 40 foot strip shown on County Surveyors Map No. 8070 sheets 1 to 4 inclusive extending from the east line of Rancho Topanga Malibu Sequit westerly to the west line of said rancho and also includes Parcels Nos. 1 to 20 inclusive, Parcels 20A, 21, 21A, 22 to 98 inclusive, 98A, and 99 to 146 inclusive as shown on said map No. 8070 sheets 1 to 4 inclusive.)

Done in open court this 18th day of April 1919.

Paul J. McCormick Judge of the Superior Court.

Copied by Leffler Apr.30-1919. Compared by Mitchell Apr.30-1919.

Platted on Index Map No. 19 ⁵⁹ by Schye 7-9-19 1919

Platted on Assessors Book No. 176-364 by Schnackenberg ²⁻²⁵⁻²⁰ 1-15-20 1919

Checked by Tilton 2-25-20 Cross referenced by Sommer May 13th 1919

1817-18

----- 000000 -----

Copied in Road Book 1 page 212, Feb.7,1878 See C.S. 6789

In re Matter of a Petition for) The Los Angeles & Anaheim Telegraph
a change in the Los Angeles &) Road, where it passes over the tract
Anaheim Telegraph Road.) of land shown on said map, is declared abandoned and the streets shown on said map are hereby declared public highways instead thereof. For more particular description see maps below. (Fulton's Sulphur Wells, Rec. June 18, 1878) M.R. 3-536-537

Copied by Leffler May 7, 1919.

Platted on Index Map No. 33 by Schye Oct. 27th 1919

Platted on Assessors Book No. 34 by Schye 1919

Checked by Schye Cross referenced by Sommer May 13th 1919

Recorded in Book 6847 of Deeds on page 68, May 5, 1919.

Grantors: Oak Lodge Land & Water Co., L.A. Trust & Savings Bank,
State Loan & Investment Co. & City of Pasadena.

Grantee: County of Los Angeles

C.S. 8091

Nature of Conveyance: Rd. Deed

Date of Conveyance: Mar. 3, 1919.

Granted for: Public Rd. & highway purposes

Name of Rd.: Lake Shore Drive.

Description: All those portions of lots 3, 4 & 5 Blk. 13 & all that portion of lot 4 Blk. 12, of Flintridge (M.B. 26-23 et al), all that portion of lot 6, Subd. of Ro. La Canada (M.R. 4-351) & all that portion of Arroyo Drive as vacated by order of the Board of Supervisors of L.A. County, Aug. 21, 1916 as recorded in M.R. 257-150, within a strip of land 50 ft. wide, lying 25 ft. on each side of the following described center line:-

Beg. at a point on the center line of Highland Drive, as shown on said map of Flintridge, distant N. 22° 48' 30" W. 53.82 ft. from the most Ely. cor. of lot 29 Blk. 16, said Flintridge; thence from said point of beg. N. Wly. along a curve concave to the N.E. having a radius of 250 ft. (a radial line to said curve from the point of beg. bears N. 39° 42' 10" E.), 31.59 ft. to the end of same; thence N. 43° 03' 30" W. 138.26 ft. to the beg. of a curve concave to the S.W. having a radius of 177.36 ft; thence N. Wly. along said curve 104.29 ft. to the end of same; thence N. 76° 45' W., 101.91 ft. to the beg. of a curve concave to the N.E. having a radius of 600 ft; thence N. Wly. along said curve 227.63 ft. to the end of same; thence N. 55° 00' 45" W. 204.45 ft. to the beg. of a curve concave to the N.E. having a radius of 225 ft; thence N. Wly. along said curve 223.54 ft. to the end of same; thence N. 1° 54' 45" E. 108.08 ft. to the beg. of a curve concave to the west, having a radius of 300.97 ft; thence Nly. along said curve 188.67 ft. to the end of same; thence N. 34° 00' 15" W. 110.33 ft. to the beg. of a curve concave to the S.W. having a radius of 900 ft; thence N. Wly. along said curve 102.10 ft. to the end of same; thence N. 40° 30' 15" W. 318.89 ft. to point "A" of this description, being the beg. of a curve concave to the S.W. having a radius of 141.20 ft; thence N. Wly. along said curve 96.11 ft. to the end of same; being on the center line of Berkshire Ave. as described in Book 6404 page 40 of Deeds, said point of ending being distant 984.74 ft. Wly. measured along the center line of said Berkshire Ave. from its intersection with a tangent to a curve on the La Canada Verdugo Road, as described in Book 6404 page 40 of deeds aforesaid.

Also all that portion of said lot 6, Subds. of Ro. La Canada, aforesaid, within a parcel of land 50 ft. wide lying 25 ft. on each side of the following described center line:- Beg. at point "A" hereinbefore mentioned; thence Nly. along a curve concave to the E. having a radius of 43.46 ft. a distance of 69.78 ft. to a point on the aforesaid center line of Berkshire Ave. To be known as Lake Shore Drive.

Conditions: Subject to clauses included in deed form adopted by Board of Supervisors Apr. 3, 1916.

Approved as to description M. Dougal. Accepted by Board Apr. 30-1919.

Approved as to form by V. Morgan. Accepted in Road Book Vol. 20-11.

Copied by Leffler May 8, 1919. Compared by J. Doan, May 8, 1919.

Platted on Index Map No. 50 by Sommer Aug. 2nd 1920 1919

Platted on Assessors Book No. 70 by Sommer July 26th 1920 1919

Checked by N.P.B. 1-31-20 Cross referenced by Sommer May 13th 1919

Copied in Road Book 2 page 213 Sept.20,1886

In re Old Telegraph Road.

See C.S. 6849 and
C.S. 6789

Report of Viewers read as follows:-

To the Hon. Board of Supervisors of
Los Angeles County Cal.

We the undersigned viewers appointed to view and survey the road prayed for in the petition of R.A. Byron and others, filed May 5, 1886, which road is entitled Old Telegraph Road, do hereby report:

That----- on the 28th. day of June 1886, we met and proceeded to view and lay out the said proposed road, the field notes & plat of the survey of which are hereunto annexed marked "Exhibit A" & made a part of this report, which field notes & plat correctly show the course, termini and length of said proposed road, and the name of the owner of each tract of land over which the same passes ----- That we gave written notice of the proposed route to each owner of land over which the same passes-----

That the following named land owners have consented in writing to give the right of way for said proposed road over their lands to-wit:

J.S. Baker, Mrs. S.E. Potts, J.W. Baker, T.G. Russell, as appears from said written consent hereto attached marked "Exhibit C"-----

That upon said view we became satisfied that said road would be a great public convenience that the same is laid out over the most practicable route, and we hereby recommend the establishment of the same in accordance with the field notes herewith presented.

We would further report that that part of the Old Telegraph Road in Sec. 5, T. 38, R. 11 W. be abandoned & also that part of the Santa Gertrudes Road No. 2 in said section 5 be abandoned.

We would further report that after due and diligent search we have been unable to find the owner of the S.E. $\frac{1}{4}$ of Sec. 5, T. 38, R. 11 W. but he would no doubt consent to the change as that part of the old Telegraph Road lying in section 5 is not now travelled and he allows the public to travel the road as petitioned for.

L. Friel, D.D. Johnston, L.R. Strong, Viewers.

Whereupon---moved that the prayer of the Petition be granted and Report of Viewers be adopted and the Road as described therein be and hereby is declared a public highway and that the roads prayed to be abandoned, be & they are hereby so abandoned. Motion Carried.

Road Papers T. Copy of Petition Filed May 5, 1886.

We the undersigned citizens of Norwalk and Los Nietos Road District most respectfully petition your honorable body to abandon that part of Old Telegraph road leading from Los Angeles to Anaheim: Commencing at the N.W. cor. of the S.W. $\frac{1}{4}$ of Sec. 5, T. 38, R. 11 W. where it runs diagonally through section 5 to the S.E. corner of the S.E. $\frac{1}{4}$ of said section 5. Also that part of Santa Gertrudes Road No. 2 from said Old Telegraph Road to the section line between sections 5 & 6, and to declare the section line between sections 5 & 6 from the corner of N.W. $\frac{1}{4}$ of the S.W. $\frac{1}{4}$ of said section 5; thence S. $\frac{1}{4}$ mile to the S.W. corner of sections 5 & 8; thence east between sections 5 & 8 to the said Telegraph Road, a public highway. Signed R.A. Byron, T.G. Russell et al.

Exhibit "A" (Field Notes) Commencing at the $\frac{1}{4}$ section corner between sections 5 & 6 T. 38, R. 11 W. running thence south 40.00 ch. to the corner of sections 5, 6, 7 & 8 T. 38, R. 11 W.; thence east 45.56 ch. to the center of the Old Telegraph Road. Said road to be 60 ft. in width the above line being the center of the same. For names of land owner & their frontages see map attached hereto (C.S. 6849).

"Exhibit C" We the undersigned land owners, owning land along the line of the proposed road as prayed for in the petition of R.A. Byron & others filed May 5, 1886..... hereby consent, waving all formality as to notice, to give the right of way over our lands, for the establishment of the same.

Signed, J.S. Baker, Mrs. S.E. Potts, T.G. Russell, J.W. Baker

Copied by Leffler May 9-1919. Compared by Weary May 10, 1919

1919

Platted on Index Map No. 33 by Schye Oct. 27th

1919

Platted on Assessors Book No. 3474 348 by

1919

Checked by _____ Cross referenced by Sammer May 13th

1919

Recorded in Book 6860 of Deeds on page 45, May 12, 1919.

Grantor: Ernest A. Williams

C. S. 8187

Grantee: County of Los Angeles

C. S. 8083

Nature of Conveyance: Rd. Deed

Date of Conveyance: Apr. 25-1919.

Granted for: Public Rd. & highway purposes.

Name of Rd - Fish Canyon Rd.

Description: A strip of land 20 ft. wide, being all that portion of the E. $\frac{1}{2}$ of the N.W. $\frac{1}{4}$ of Sec. 28, T. 1N., R. 10W., in the Azusa Ro. (Pat. Book 2-560-561), the Wly. line of which is described as follows: - Beg. at the S.E. cor. of lot 2, said Sec. 28, as shown on map of the Subd. of the Ro. Azusa de Duarte, (M.R. 6-80 et seq.); thence Wly. along the Sly. line of said lot 2 to the S.W. cor. of the E. $\frac{1}{2}$ of said lot 2.

To be known as Fish Canyon Road.

Condition: Subject to clauses included in deed form adopted by Board of Supervisors Apr. 3, 1916.

Approved as to description by W.F. Cobb. Accepted by Board May 5, 1919.

Approved as to ~~Form~~ by V. Morgan. Accepted in Road Book Vol. 20-16.

Copied by Leffler May 15, 1919. Compared by Leffler May 15, 1919.

Platted on Index Map No. 47 by Sharp 6-28 1919

Platted on Assessors Book No. 102 by Schnackenberg 1-16-20-1919

Checked by _____ Cross referenced by Sommer Sept. 23rd 1919

1710

----- 000000 -----

Recorded in Book 6790 of Deeds on page 317, May 12, 1919

Grantor: Carmelita Robles de Sesmas

C. S. 8083

Grantee: County of Los Angeles.

Nature of Conveyance: Rd. Deed

Date of Conveyance: Apr. 26-1919

Nature of Conveyance: Rd. Deed.

Granted for: Public Rd. & highway purposes.

Name of Rd.: Fish Canyon Rd.

Description: All that portion of the S.W. $\frac{1}{4}$ of the N.W. $\frac{1}{4}$ of the S.W. $\frac{1}{4}$ of Sec. 22, T. 1N., R. 10W., S.B.M. lying N.Wly. of the following described line: - Beg. at a point on a straight line drawn between Sta. 8 of the Azusa Ro. (Pat. Book 2-560 & 561), & the S.W. cor. of said Sec. 22, distant thereon S. $0^{\circ}44'15''$ E. 715.14 ft. from Sta. 8; thence N. $38^{\circ}21'55''$ E. to the north line of said S.W. $\frac{1}{4}$ of the N.W. $\frac{1}{4}$ of the S.W. $\frac{1}{4}$ of said Sec. 22. Reference is hereby made to Co. Sur. Map No. 8083 on file in the office of Surveyor of L.A. County. To be known as Fish Canyon Road.

The foregoing grant is made upon the express condition that in event of the abandonment of the Fish Canyon Quarry located in the W. $\frac{1}{2}$ of Sec. 22, Township & Range aforesaid, by the Board of Supervisors of L.A. Co. all rights herein conveyed in the S. Ely. 40 ft. of the strip herein described shall revert to the grantors, their successors or assigns.

Conditions: Subject to clauses included in deed form adopted by Board of Supervisors Apr. 3, 1916.

Note: The Fish Canyon Quarry negotiations have been abandoned by the Board of Supervisors

Co. Sur. 9-5-19.

Approved as to description by N.F.Cobb. Accepted by Board May 5, 1919.
 Approved as to form by V.Morgan. Accepted in Road Book Vol. 20-16
 Copied by Leffler May 15, 1919. Compared by Leffler May 15, 1919.

Platted on Index Map No. 47 by Sharp 6-28 1919

Platted on Assessors Book No. 335 by Schnuckenbeck 2-9-20 1919

Checked by N.P.B. 2-10-20 Cross referenced by Sommer Sept. 23rd 1919

----- 000000 -----

Recorded in Book 6858 of Deeds on page 68, May 12, 1919.

Grantors: Frank Rolbricki & Johanna Rolbricki.

Grantee: County of Los Angeles

Nature of Conveyance: Rd. Deed

Date of Conveyance: Apr. 18, 1919.

C.S. 8202

Granted for: Public Rd. & highway purposes.

Name of Rd. Midway Rd.

Description: A strip of land 20 ft. wide, being the N 20 ft. of the E. $\frac{1}{2}$ of the S.W. $\frac{1}{4}$, & the N. 20 ft. of the W. $\frac{1}{2}$ of the S.E. $\frac{1}{4}$ of Sec. 18, T. 7 N., R. 11 W. S.B.M. To be known as Midway Road.

Conditions: Subject to clauses included in deed form adopted by Board of Supervisors Apr. 3, 1916.

Approved as to description by N.F.Cobb. Accepted by Board May 5, 1919.

Approved as to form by V.Morgan. Accepted in Road Book Vol. 20-17.

Copied by Leffler May 15, 1919. Compared by Leffler May 15, 1919.

Platted on Index Map No. 15 by Schye 9-27 1919

Platted on Assessors Book No. 72 by Schnuckenbeck 1-29-20 1919

Checked by N.P.B. 1-31-20 Cross referenced by Sommer Sept. 23rd 1919

----- 000000 -----

Recorded in Book 6828 of Deeds on page 325, May 12, 1919.

Grantors: Milton L. Clark, Alice T. Clark & Monrovia Savings Bank.

Grantee: County of Los Angeles.

C.S. 8187

Nature of Conveyance: Rd. Deed

C.S. 8083

Date of Conveyance: Apr. 26, 1919.

Granted for: Public Rd. & highway purposes.

Name of Rd. Fish Canyon Rd.

Description: -A strip of land 20 ft. wide, being the Sly. 20 ft. of the E. $\frac{1}{2}$ of lot 2, Sec. 28, T. 1N., R. 10 W. as shown on map of the Subd. of the Ro. Azusa de Duarte (M.R. 6-80 et seq.) Excepting that portion lying within the most Ely. 30 ft. of said lot 2. To be known as Fish Canyon Rd.

Approved as to description by N.F.Cobb. Accepted by Board May 5, 1919.

Approved as to form by V.Morgan. Accepted in Road Book Vol. 20-16.

Copied by Leffler May 15, 1919. Compared by Leffler May 15, 1919.

Platted on Index Map No. 474 by Sharp 6-28 1919

221.

Platted on Assessors Book No. 14 by Sharp 1919

Checked by NPB 2-10-20 Cross referenced by Sommer Sept. 23rd 1919

----- 000000 -----

Recorded in Book 6858 of Deeds on page 66, May 12, 1919.

Grantors: Milton J. McLees & Mary J. McLees.

Grantee: County of Los Angeles

C.S. 8083

Nature of Conveyance: Rd. Deed

Date of Conveyance: Dec. 5, 1918.

Granted for: Public Rd. & highway purposes.

Name of Rd. Fish Canyon Rd.

Description: A strip of land 80 ft. wide, being all that portion of an 80 foot strip of land lying within the N.W. $\frac{1}{4}$ of the N.W. $\frac{1}{4}$ of the S.W. $\frac{1}{4}$ of Sec. 22, T. 1N., R. 10 W., S.B.M. & lying 20 ft. S. Ely. & 60 ft. N. Wly. of the following described line:— Beg. at a point on a straight line drawn between Sta. 8 of the exterior boundary of the Ro. Azusa de Duarte (M.R. 6-80 et. seq.), & the S.W. cor. of said Sec. 22, distant thereon S. $0^{\circ}44'15''$ E. 683.43 ft. from said Sta. 8; thence N. $38^{\circ}21'55''$ E. 99.90 ft. to the beg. of a curve concave to the S.E. having a radius of 2864.93 ft. & being tangent at said point of beginning to the last mentioned course; thence N. Ely. along said curve 500.02 ft. to the end of same; thence N. $48^{\circ}21'55''$ E. tangent to said curve, 400 ft. to a point. Reference is hereby made to Co. Sur. Map No. 8083 on file in the office of the Surveyor of L.A. Co. The foregoing grant is made upon the express condition that in event of the abandonment of the Fish Canyon Quarry by the Board of Supervisors of Los Angeles County, all rights therein conveyed in the S. Ely. 40 ft. of the 80 ft. strip therein described, shall revert to the grantors, their successors or assigns. *Note: The Fish Canyon Quarry negotiations have been abandoned by the Board of Supervisors* Co. Sur. 9-5-19

Conditions: Subject to clauses included in deed form adopted by Board of Supervisors Apr. 3, 1916.

Approved as to description by M. Dougall. Accepted by Board, May 5, 1919.

Approved as to form by V. Morgan. Accepted in Road Book Vol. 20-16.

Copied by Leffler May 15, 1919. Compared by Mitchell May 15, 1919.

Platted on Index Map No. 47 by Sharp 6-28 1919

Platted on Assessors Book No. 335 by Schnackendack 2-9-20 1919

Checked by NPB 2-10-20 Cross referenced by Sommer Sept. 23rd 1919

----- 000000 -----

Recorded in Book 6844 of Deeds on page 86, May 16, 1919.

Grantor: The Ponet Company.

D.M. 6844-88

Grantee: County of Los Angeles

Nature of Conveyance: Easement.

Date of Conveyance: May 1-1919.

Granted for; Check dams.

Ponet Canyon Storm Channel

Consideration: \$1.00

Description: Those portions of the S.E. $\frac{1}{4}$ of Sec. 7, T. 1 S., R. 14 W., S.B.M. described as follows:— First: A strip of land 40 ft. wide lying 20 ft. each side of the following described center line:— Beg. at a point on the Wly. prolongation of the Nly. line of lot 2, A.A. Barnett Tr. (M.B. 13-103), & distant 20 ft. Wly. from the N.W. cor. of said lot 2; thence N. 0° 55' E. 180 ft. to a point; thence N. 25° 08' 30" E. 249.35 ft. to a point; thence N. 2° 19' 45" E. 30.71 ft. to a point in the center line of Sunset Blvd. as shown on map in deed book 3713 pages 120 & 121, distant along said center line 74.61 ft. Wly. from the east end of a curve in said center line, concave to the N.W. having a radius of 955.37 ft.

Second: A strip of land 50 ft. wide lying 25 ft. on each side of the following described center line:— Beg. at a point in the center line of Sunset Blvd. as shown on map recorded in deed book 3713 pages 120 & 121 aforesaid, distant along said center line 74.61 ft. Wly. from the east end of a curve in said center line, concave to the N.W., having a radius of 955.37 ft; thence N. 2° 19' 45" E. 71.69 ft. to a point; thence N. 6° 14' 30" W. 162.50 ft. to a point; thence N. 9° 01' 30" E. 10 ft. to a point. *Duplicated*

Third: A strip of land 50 ft. wide lying 25 ft. on each side of the most Nly. 100 ft. of the following described center line:— Beg. at a point in the center line of Sunset Blvd. as shown on map in deed book 3713 pages 120 & 121 aforesaid, distant along said center line 74.61 ft. Wly. from the east end of a curve in said center line, concave to the N.W. having a radius of 955.37 ft; thence N. 2° 19' 45" E. 71.69 ft. to a point; thence N. 6° 14' 30" W. 162.50 ft. to a point; thence N. 9° 01' 30" E. 230.97 ft. to a point; thence N. 23° 34' 45" W. 106.93 ft. to a point; thence N. 39° 16' 30" W. 87.53 ft. to a point; thence N. 62° 52' 30" W. 83.64 ft. to a point; thence N. 17° 45' W. 102.28 ft. to a point; thence N. 52° 12' W. 153.40 ft. to a point; thence N. 30° 55' 30" W. 137.85 ft. to a point; thence N. 29° 08' 30" W. 603.41 ft. to a point; thence N. 7° 50' 30" W. 174.27 ft. to a point. Excepting any portion of the above described strips of land lying within the S 15 acres of the W. $\frac{1}{2}$ of the S.E. $\frac{1}{4}$ of the S.E. $\frac{1}{4}$ of Sec. 7, T. 1 S., R. 14 W., S.B.M.

The side lines of the above described strips of land are to be prolonged or shortened at all angle points so as to terminate at their points of intersection. The base of bearings used in these descriptions is N. 0° 55' E. as shown on the E. boundary line of A.A. Barnett Tr. (M.B. 13-103) Map attached.

Conditions: That the work of installing said porous dams must be entirely completed within 4 months from the date hereinafter written & that all rights & privileges herein granted shall cease & expire & revert back to the said undersigned, at the expiration of 3 years from the date hereinafter written.

Approved as to description by W.F. Cobb. Accepted by Board May 12, 1919.

Approved as to form by V. Morgan. Accepted in Road Book Vol. 20-22.

Copied by Leffler May 20, 1919. Compared by Irwin May 20, 1919.

Platted on Index Map No. 22 by Schye Oct. 15th 1919

Platted on Assessors Book No. 85 by Schnackenberg 3-23-20 1919

Checked by IFA 3-20 Cross referenced by Sommer Sept. 23rd 1919

----- 000000 -----

Recorded in Book 6808 of Deeds on page 328, May 23, 1919.

Grantors: Constance R. Drumm, J.E. Drumm & J.W. Murray, Mtgee.

Grantee: County of Los Angeles

C.F. 16
C.F. 62

Nature of Conveyance: Rd. Deed

Granted for: Public Rd. & highway purposes.

Name of Rd.: Russell St.

Date of Conveyance: May 8-1919.

2515

Description:- That portion of the 45 acres of land allotted to Rafael Machado as shown on map of Tract of Land No.3, filed in Dist. Court of L.A. Co., Case No. 2000 & that portion of Compton & Santa Monica Rd. vacated by Board of Supervisors of L.A. Co. as noted in Road Book 14 page 226, on file in the office of said board, within a strip of land 25 ft. wide, bounded as follows:- Beg. at the Ely. cor. of said 45 Acre Allot; thence S. Wly. along the S. Ely. line of said Allot. & the S. Wly. prolongation thereof to the Ely. cor. of the 30 Acres of land allotted to Bersabe Machado de Chaves as shown on said map; thence N. Wly. along the N. Ely. line of said 30 Acre Allot. to a line parallel to & 25 ft. N. Wly. measured at right angles from the S. Ely. line of of said 45 Acre Allot. to Rafael Machado; thence N. Ely. along said parallel line to the N. Ely. line of said 45 Acre Allot. to Rafael Machado; thence S. Ely. along said N. Ely. line of said 45 Acre Allot. to Rafael Machado to the point of beg.

To be known as Russell St.

Conditions: Subject to clauses included in deed form adopted by Board of Supervisors Apr. 3, 1916.

Approved as to description by N. F. Cobb. Accepted by Board May 19, 1919.

Approved as to form by V. Moragn. Accepted in Road Book Vol. 20-28.

Copied by Leffler May 26, 1919. Compared by G. F. Brown, May 26, 1919.

Platted on Index Map No. 23 by Schye Oct. 17th 1919

Platted on Assessors Book No. 332 by Schnackenberg 1-30-20 1919

Checked by N.P.B. 1-31-20 Cross referenced by Sommer Sept. 23rd 1919

----- 000000 -----

Recorded in Book 6811 of Deeds on page 190, May 23, 1919.

Grantor: Ida M. Shaffer.

C.F. 16
C.F. 62

Grantee: County of Los Angeles

Nature of Conveyance: Rd. Deed

Date of Conveyance: Oct. 26, 1918.

Granted for: Public Rd. & highway purposes.

Name of Rd.: Russell St.

Description: A strip of land 25 ft. wide, being the N. Wly. 25 ft. of the 17.68 Acres of land allotted to Tomasa Talamantes as shown on map filed in Dist. Court of L.A. Co., Case No. 965. To be known as Russell St.

Conditions: Subject to clauses included in deed form adopted by Board of Supervisors, Apr. 3, 1916.

Approved as to description by N. F. Cobb. Accepted by Board May 19, 1919.

Approved as to form by V. Morgan. Accepted in Road Book Vol. 20-28.

Copied by Leffler May 28, 1919. Compared by Leffler May 28, 1919.

Platted on Index Map No. 23 by Schye Oct 17th 1919

Platted on Assessors Book No. 332 by Schnackenberg 1-30-20 1919

Checked by N.P.B. 1-31-20 Cross referenced by Sommer Sept. 23rd 1919

----- 000000 -----

2515

Recorded in Book 6832 of Deeds on page 327, May 23, 1919.

Grantor: Alonzo Farias

Grantee: County of Los Angeles

C.F. 16
C.F. 62

Nature of Conveyance: Rd. Deed

Date of Conveyance: Oct. 28, 1919.

Granted for: Public Rd. & highway purposes.

Name of Rd.: Russell St.

Description: A strip of land 25 ft. wide, being the N.Wly. 25 ft. of the 17.68 Acres of land allotted to Tomasa Talamantes as shown on map filed in Dist. Court of L.A. Co., Case #965. To be known as Russell St.

Conditions: Subject to clauses included in deed form adopted by Board of Supervisors, Apr. 3, 1916.

Approved as to description by N.F. Cobb. Accepted by Board May 19, 1919.

Approved as to form by V. Morgan. Accepted in Road Book Vol. 20-28.

Copied by Leffler May 28, 1919. Compared by Leffler May 28, 1919.

Platted on Index Map No. 23 by Schye Oct. 17th 1919

Platted on Assessors Book No. 332 by Schnackentbeck 1-30-20 1919

Checked by A.P.B. 1-31-20 Cross referenced by Sommer Sept. 23rd 1919

7515

----- 000000 -----

Recorded in Book 6862 of Deeds on page 86, May 23, 1919.

Grantors: Felipe Yorba de Farias & F.P. Bojorquez Mtgee.

Grantee: County of Los Angeles

C.F. 16
C.F. 62

Nature of Conveyance: Rd. Deed

Date of Conveyance: Aug. 1, 1918

Granted for: Public Rd. & highway purposes.

Name of Rd. Russell St.

Description: A strip of land 25 ft. wide, being the N.Wly. 25 ft. of the 17.68 Acres of land allotted to Tomasa Talamantes as shown on map filed in Dist. Court of L.A. Co. Case #965. To be known as Russell St.

Conditions: Subject to clauses included in deed form adopted by Board of Supervisors Apr. 3, 1916.

Approved as to description by N.F. Cobb. Accepted by Board May 19, 1919.

Approved as to form by V. Morgan. Accepted in Road Book Vol. 20-28.

Copied by Leffler May 28, 1919. Compared by Leffler May 28, 1919

Platted on Index Map No. 23 by Schye Oct. 17th 1919

Platted on Assessors Book No. 332 by Schnackentbeck 1-30-20 1919

Checked by N.F.B. 1-31-20 Cross referenced by Sommer Sept. 23rd 1919

7515

----- 000000 -----

Recorded in Deed Book 6235 of Deeds on page 140, Mar. 17, 1916.

Grantors: J.B. Watson & Lottie P. Watson.

Grantee: County of Los Angeles.

Nature of Conveyance: Rd. Deed

Date of Conveyance: Jan. 20, 1916.

Granted for: Public Rd. & highway purposes.

C.S. 7873
C.S. 8030

*At the date of the acceptance of this deed,
there was a mortgage against this property
in favor of Geo. E. Lewis and Minnie A. Lewis
see Mtgs. 4186 page 333*

Description: First:— A strip of land 60 ft. wide, being a portion of Secs. 25 & 26 T.1N., R.18 W., S.B.M. lying 30 ft. on each side of the following described center line:— Beg. at the intersection of the center line of that certain 60 foot R/W of the State Highway known as L.A. & Ventura Co. Rd. with the Ely. bdy. line of Ro. Las Virgenes, shown on Co. Sur. Map No. 7873, on file in the office of the Surveyor of L.A. County; thence along said center line S. 52° 03' 30" E. 209.01 ft. to the beg. of a curve concave to the N. having a radius of 800 ft; thence along said curve 536.05 ft. to end of same; thence N. 89° 33' E. 349.68 ft. to the beg. of a curve concave to the N.W. having a radius of 250 ft; thence along said curve 343.61 ft. to end of same; thence N. 10° 48' E. 39.69 ft; thence N. 9° 40' E. 271.49 ft. to the beg. of a curve concave to the S.E. having a radius of 250 ft; thence along said curve 137.88 ft. to end of same; thence N. 41° 16' E. 279.72 ft. to the beg. of a curve concave to the S.E. having a radius of 1000 ft; thence along said curve 131.34 ft. to end of same; thence N. 48° 47' 30" E. 198.74 ft. to beg. of a curve concave to the S. having a radius of 150 ft; thence along said curve 187.71 ft. to end of same; thence S. 59° 30' 30" E. 403.99 ft. to beg. of a curve concave to the N. having a radius of 300 ft; thence along said curve 107.73 ft. to end of same; thence S. 80° 05' E. 489.93 ft; thence S. 77° 57' 30" E. 346.75 ft. to the beg. of a curve concave to the N. having a radius of 300 ft. thence along said curve 230.51 ft. to end of same; thence N. 58° 01' E. 503.01 ft. to beg. of a curve concave to the S.E. having a radius of 500 ft; thence along said curve 226.82 ft. to the end of same; said strip of land being bounded Wly. by said Ely. bdy. line of Ro. Las Virgenes & Ely. by E. line of the N.W. 1/4 of S.E. 1/4 of said Sec. 25. All curves are tangent to the straight lines they join.

Second:— An irregular shaped parcel of land, being all that portion of the N.W. 1/4 of the S.E. 1/4 of Sec. 25, T.1N., R.18 W., S.B.M. lying within the following described boundary lines:— Beg. at a point on the N.Wly. line of that certain 60 foot R/W of the State Highway known as L.A. & Ventura Co. Rd. as shown on Co. Sur. Map No. 7873 on file in the office of the Surveyor of L.A. Co., said point of beg. being distant 30 ft. N.Wly. measured at right angles to the center line of said State Highway from a point thereon distant 1551.15 ft. S.Wly. measured along the various tangents & curves of said center line from its intersection with the range line between ranges 17 & 18 W.; thence from said point of beg. S. 58° 01' W. along the N.Wly. line of said State Highway 219.53 ft; thence N. 20° 28' W. 145.22 ft; thence N. 69° 56' E. 40 ft.; thence S. 20° 28' E. 80.46 ft. to beg. of a curve concave to the N. having a radius of 12.67 ft. & being tangent at its point of beg. to last mentioned course; thence Ely. along said curve 22.45 ft. to end of same; thence N. 58° 01' E. & tangent to said curve 155.05 ft.; thence S. 31° 59' E. 40 ft. to point of beg.

Conditions: It is understood etc.

Approved as to description by K.M. Dougall. Accepted by Board Jan. 22, 1916.

Approved as to form by C.E. Haas. Accepted in Road Book Vol. 17-82.

Copied by Leffler May 29, 1919. Compared by Irwin, May 29, 1919.

Platted on Index Map No. 19 by Schye Oct. 9th 1919

Platted on Assessors Book No. 176 by Schnackenberg 1-16-20 1919

Checked by _____ Cross referenced by Sommer Sept. 23rd 1919

Recorded in Book 6800 of Deeds on page 265, June 2, 1919

Grantor: Laguna Land & Water Co.

Grantee: County of Los Angeles

Nature of Conveyance: Rd. Deed

Date of Conveyance: May 14, 1919

Granted for: Public Rd. & highway purposes.

Name of Road: Vernon & Downey Rd.

Description: A strip of land 10 ft. wide, being a portion of the San Antonio Ro. (Pat. Book 1-389) described as follows:— Beg. at the N.W. cor. of Laguna & Florence Rd. (60 ft. wide) & Vernon & Downey Rd. (40 ft. wide) as shown on map of Tract No. 2420 (M.B. 23-57); thence N. 82° 27' 57" W. 10.09 ft. along the Nly. line of Laguna & Florence Rd; thence N. 0° 12' 57" W. 3215.83 ft. to a point in the S.Wly. line of Vernon & Downey Rd. as shown on map of Tract No. 3126 (M.B. 33-51); thence S. 29° 19' 12" E. 20.56 ft. along said S.Wly. line to an angle point; thence S. 0° 12' 57" E. 3199.23 ft. along the Wly. line of Vernon & Downey Rd. to the place of beg. Excepting that portion of the above described strip included within the Pacific Electric Co's. R/W (Whittier Branch). To be known as Vernon & Downey Rd.

Conditions: Subject to clauses included in form adopted by Board of Supervisors, Apr. 3, 1916.

Approved as to description by N.F. Cobb. Accepted by Board May 26, 1919

Approved as to form by V. Morgan. Accepted in Road Book Vol. 20-32.

Copied by Leffler June, 5, 1919. Compared by Leffler June, 5, 1919.

Platted on Index Map No. 95 by Thomson 4-16-20 1919

Platted on Assessors Book No. 100 by Schnackenberg 1-19-20 1919

Checked by Tilley Cross referenced by Sammer Sept. 23rd 1919

2513

----- 000000 -----

Recorded in Book 6800 of Deeds on page 263, June 2, 1919

Grantor: Joseph H. Anderson

C.S. 8046 Sht. 3

Grantee: County of Los Angeles

Nature of Conveyance: Road Deed

Date of Conveyance: May 19, 1919

Granted for: Public Rd. & highway purposes

Name of Road: Mint Canyon Rd.

Description: All that portion of the S. $\frac{1}{4}$ of the N.W. $\frac{1}{4}$ of the N.W. $\frac{1}{4}$ of the S.E. $\frac{1}{4}$ & the E. $\frac{1}{4}$ of the N.E. $\frac{1}{4}$ of the S.W. $\frac{1}{4}$ of Sec. 20, T. 4N., R. 15W., S.B.M. within a strip of land 60 ft. in width lying 30 ft. on each side of the following described center line:— Beg. at a point on the E. line of said Sec. 20, said point being designated as Engrs. Sta. 14+29.32 of the center line of Mint Canyon Rd. as shown on Co. Sur. Map No. 8046, Sht. 3, on file in the office of the Surveyor of L.A. County, said point of beg. being S. 0° 16' 20" E. a distance of 219.99 ft. from a 4" pipe filled with concrete, set at the $\frac{1}{4}$ Sec. Cor. on the E. line of said Sec. 20; thence from said point of beg. S. 89° 59' 05" W. parallel with & distant 219.99 ft. Sly. measured at right angles from the E. and W. center line of said Sec. 20, 1236.66 ft. to the beg. of a curve concave to the S.E. having a radius of 1000 ft; thence S.Wly.

along said curve 236.75 ft. to the end of same; thence S. 76° 25' 15" W. 1589.98 ft. to the beg. of a curve concave to the N.W., having a radius of 400 ft.; thence S.Wly. along said curve 13.59 ft. to Engrs. Sta. 263+80.69 of the center line of Mint Canyon Road as shown on the above mentioned Co. Sur. Map No. 8046, Sht. #3, a radial line of said curve at said point bearing N. 11° 37' 55" W. All curves are tangent to the straight lines they join & have a common tangent with the curves they join. The base of bearings of this description is the same as used on above mentioned Co. Sur. Map No. 8046, Sht. #3. To be known as Mint Canyon Road.

Condition: Subject to clauses included in form adopted by Board of Supervisors Apr. 3, 1916.

Approved as to description by N.F. Cobb. Accepted by Board May 26, 1919
Approved as to form by V. Morgan. Accepted in Road Book Vol. 20-33.
Copied by Leffler Jun. 5, 1919. Compared by Mitchell Jun. 5, 1919.

Platted on Index Map No. 62 by Sommer Aug. 5th 1920 1919

Platted on Assessors Book No. 382/69 by Schnackenberg E-4-20 1919

Checked by J.F.B. 2-2-2 Cross referenced by Sommer Sept. 23rd 1919

----- 0000000 -----

Recorded in Book 6429 of Deeds on page 31, Jan. 15, 1917.

Grantors: J.H. Schenck, Aretas N. Towne, Carrie E. Towne, Oak Lodge Land & Water Co. & L.A. Trust & Savings Bank.

Grantee: County of Los Angeles

Nature of Conveyance: Grant Deed

Date of Conveyance: Dec. 13, 1916. See E: 187-188, OR: D 837-273

Granted for: Flood purposes.

Description: An easement to flood the following described lands with water that will overflow said lands by reason of the construction of a dam by County of Los Angeles in the Arroyo Seco and in the vicinity of Devils Gate.

It is expressly understood that this grant is limited to the right to flood said lands, which are water-bearing lands and all other rights incident to the absolute ownership of said lands are retained by grantors, including the right to take all water from said lands.

Said real property is situated in County of L.A. & described as follows:— Beg. at a 2"x2" stake, set in the dividing line between lots 4 & 5, Blk. 13 of Flintridge (M.B. 26-23 to 33), said 2"x2" stake being distant N 50° 30' E. 179.65 ft. from a 4" pipe filled with concrete at the most Wly. cor. of said lot 5; thence along said dividing line N 50° 30' E. 267.54 ft. to a 2"x2" stake; thence N. 23° 20' W. 252.98 ft. to a 2"x2" stake; thence N. 33° 59' 30" W. 59.69 ft. to a point in the dividing line between lot 4 Blk. 12 of Flintridge, & lot 3 of Subd. of Ro. La Canada (M.R. 4-351); thence along said dividing line N. 67° 27' 30" W. 466.58 ft. to a 2"x2" stake, from which the S.W. cor. of said lot 3 bears N. 67° 27' 30" W. 222.00 ft.; thence S. 6° 52' 45" E. 117.49 ft. to a 2"x2" stake; thence S. 12° 37' 45" E. 117.65 ft. to a 2"x2" stake; thence S. 47° 43' 15" W. 117.85 ft. to a 2"x2" stake; thence N. 66° 01' 45" W. 180.63 ft. to a 2"x2" stake; thence S. 57° 06' W. 53.16 ft. to a 2"x2" stake; thence S. 64° 10' E. 140.67 ft. to a 2"x2" stake; thence S. 48° 34' E. 122.52 ft. to a 2"x2" stake; thence N. 75° 38' 30" E. 106.38 ft. to a 2"x2" stake; thence S. 49° 26' 30" E. 155.76 ft. to a 2"x2" stake; thence S. 28° 23' E. 47.91 ft. to a 2"x2" stake; thence S. 51° 23' E. 149.69 ft. to a 2"x2" stake; thence S. 18° 08' 30" W. 36.58 ft. to a 2"x2" stake; thence N. 73° 13' 30" E. 57.02 ft. to a 2"x2" stake, the point of beg., & being portions of lots 3 & 4 Blk. 13 & lot 4 Blk. 12 of said Flintridge.
Also: Beg. at a 2"x2" stake set in the Nly. line of lot 4 Blk. 12 of Flintridge (M.B. 26-23 to 33), said Nly. line being also the Sly. line of lot 3

of Subds. of Ro. La Canada (M.R. 4-351) distant S. 67° 27' 30" E. 222.00 ft. from S.Wly. cor. of said lot 3; thence along said line S. 67° 27' 30" E. 466.58 ft. to a point; thence N. 33° 59' 30" W. 95.64 ft. to a 2" x 2" stake; thence N. 26° 21' W. 200.00 ft. to a 2" x 2" stake; thence N. 33° 04' W. 165.77 ft. to a 2" x 2" stake; thence N. 9° 04' 15" E. 173.68 ft. to a 2" x 2" stake; thence N. 52° 35' 30" W. 123.07 ft. to a 2" x 2" stake; thence N. 69° 20' W. 150.66 ft. to a 2" x 2" stake; thence N. 85° 05' 30" W. 87.11 ft. to a 2" x 2" stake; thence S. 77° 53' W. 149.03 ft. to a 2" x 2" stake; thence S. 68° 37' 15" W. 202.19 ft. to a 2" x 2" stake; thence S. 58° 42' 15" E. 148.94 ft. to a cut spike and tin in ledge of rock; thence S. 68° 48' 15" E. 49.91 ft. to a 2" x 2" stake; thence N. 62° 09' 45" E. 136.85 ft. to a 2" x 2" stake; thence S. 53° 24' 15" E. 94.15 ft. to a 2" x 2" stake; thence S. 11° 55' 15" E. 259.99 ft. to a 2" x 2" stake; thence S. 6° 52' 45" E. 78.97 ft. the point of beg. & being portions of lots 3 & 6 of said Subds. of Ro. La Canada.

It is understood etc.

Approved as to description by K.M. Dougall.

Accepted in Minutes Vol. 59-238.

Copied by Leffler June, 9, 1919. Compared by Irwin June 9, 1919.

Platted on Index Map No. 41 by Sommer July 27th 1920 1919
50 by Thomson JULY 19, 1920

Platted on Assessors Book No. 70-A=OK by H.S. 1919

Checked by _____ Cross referenced by Sommer Sept. 23rd 1919

----- 000000 -----
1712 & 13

Recorded in Book 6875 of Deeds on page 29, June 11, 1919.

Grantors: Wm. V. Hetchie & Tempa A. Hetchie.

Grantee: County of Los Angeles

Nature of Conveyance: Rd. Deed (S. 8202)

Date of Conveyance: June 3, 1919.

Granted for: Public Rd. & highway purposes.

Name of Rd.: Midway Rd. & Hetchie Rd.

Description: A strip of land 20 ft. wide, being the S 20 ft. of the S. 1/4 of the S.W. 1/4 of the N.W. 1/4 of Sec. 18, T. 7 N., R. 11 W., S.B.M.

To be known as Midway Rd. also,
A strip of land 20 ft. wide, being the W 20 ft. of the S. 1/4 of the S.W. 1/4 of the N.W. 1/4 of Sec. 18, T. 7 N., R. 11 W., S.B.M. To be known as Hetchie Rd.

Conditions: Subject to clauses included in deed form adopted by Board of Supervisors, Apr. 3, 1916.

Approved as to form by N.F. Cobb. Accepted by Board June 6, 1919.

Approved to form by V. Morgan. Accepted in Road Book Vol. 20-39.

Copied by Leffler June 16, 1919. Compared by Leffler June 16, 1919.

Platted on Index Map No. 15 by Schye 8-27 1919

Platted on Assessors Book No. 72 by H.S. 1-21-20 1919

Checked by N.P.B. 1-31-20 Cross referenced by Sommer Sept. 23rd 1919

----- 000000 -----
71211

Recorded in Book 6885 of Deeds on page 117, June 30, 1919

Southern Pacific R.R., Director General of Railroads, First party

County of Los Angeles, Second party

D.M. 6885-120

C.S. 6325

Sou. Pac. R.R. Co. & Sou. Pac. Co. Third party.

Nature of Conveyance: Grant Deed

Date of Conveyance: May 23-1919.

Granted for: Highway purposes.

Description: All that piece or parcel of land lying, being & situate in the Ro. La Puente & more particularly bounded & described as follows: - Beg. at a point in the N. Wly. line of the 40 foot R/W of the Sou. Pac. R.R. Cos. Covina Branch, said point of beg. being S 75°07'W. 36.51 ft. along the prolongation of the Sly. line of El Monte St., from its intersection with the center line of main track at Engrs. Sta. 186+66.6; thence N. 41°54'E. 91.27 ft. along said N. Wly. R/W line to a point in the Nly. line of said El Monte St.; thence N. 75°07'E. 73.02 ft. along the prolongation of the Nly. line of said El Monte St. to a point in the S. Ely. line of said 40 ft. R/W; thence S. 41°54'W. 91.27 ft. along the S. Ely. line of said R/W to a point in the Sly. line of said El Monte St.; thence S 75°07'W. 73.02 ft. along the prolongation of said Sly. line of El Monte St. to the point of beg. Shown by colored portion of attached map.

For conditions see deed.

Approved as to form by J.A. Davis. Accepted in Road Book Vol. 19-393.

Approved as to description by F.W. Stoddard.

Copied by Leffler July 5, 1919. Compared by Mitchell July 5, 1919.

Platted on Index Map No. 46 by Thomson 6-26-20 1919

Platted on Assessors Book No. 107 by Schnackenberg 4-9-20 1919

Checked by J.F.A. 4-10-20 Cross referenced by Sommer Sept. 24th 1919

----- 000000 -----

Recorded in Book 6864 of Deeds on page 163, July 2, 1919.

Grantors: L.W. Utter & Sadie Utter

Gratee: County of Los Angeles

Nature of Conveyance: Grant Deed

Date of Conveyance: June 20, 1919.

Consideration: \$2800.00

Description: Lots 15 & 16 in Blk. C of the Transit Tr. (M.R. 31-56)

Approved as to description by C.E. Weary, Accepted by Board July 2, 1919.

Copied by Leffler July 2, 1919. Compared by Leffler July 2, 1919.

Platted on Index Map No. 4 by 1919

Platted on Assessors Book No. 9 by Schnackenberg 1-30-20 1919

Checked by J.F.B. 1-20-20 Cross referenced by Sommer Sept. 24th 1919

----- 000000 -----

Recorded in Book 6866 of Deeds on page 220, July 2, 1919.

Grantors: R.W. White, Matilda White.

Grantee: County of Los Angeles

Nature of Conveyance: Road Deed

Date of Conveyance: June 3, 1919.

Granted for: Public Rd. & highway purposes.

Name of Road: Mountain Ave.

Description: A strip of land 40 ft. wide, being a portion of Lots 11 & 12, Sec. 36, T. 1 N., R. 11 W. in the Ro. Azusa de Duarte, as shown on map recorded in Book 6 page 80 et seq. Misc. Rec. bounded & described as follows:— Beg. at the intersection of the N. Wly. prolongation of the N. Ely. line of Lot 1, J. R. Loftus Tr. No. 1 (M. B. 11-170), with the N. Wly. line of Mountain Ave. as shown on said map of J. R. Loftus Tr. No. 1; thence N. Ely. along the N. Ely. prolongation of the N. Wly. line of said Mountain Ave. to the S. Wly. line of that certain parcel of land described in deed to George W. Newton by deed recorded in deed book 5251 page 133; thence S. Ely. along the S. Wly. line of said parcel of land described in deed to George W. Newton, to a point 40 ft S. Ely. measured at right angles, from the N. Ely. prolongation of the N. Wly. line of said Mountain Ave.; thence S. Wly. parallel to the N. Ely. prolongation of the N. Wly. line of said Mountain Ave.; to the N. Wly. prolongation of the N. Ely. line of lot 1, J. R. Loftus Tr. No. 1 aforesaid; thence N. Wly. in a direct line to the point of beg. To be known as Mountain Ave.

Conditions: Subject to clauses contained in deed form adopted by Board of Supervisors, Apr. 3, 1916.

Approved as to description by M. Dougall. Accepted by Board June 27, 1919.

Approved as to form by V. Morgan. Accepted in Road Book Vol. 20-54.

Copied by Leffler July 7, 1919. Compared by Mitchell, July 7, 1919.

Platted on Index Map No. 46 by Thomson June 30-20 1919

Platted on Assessors Book No. 102 by Schnackenberg 1-16-20 1919

Checked by ME Cross referenced by Sommer Sept. 24th 1919

----- 000000 -----

Recorded in Book 6840 of Deeds on page 307, July 2, 1919

Grantors: George W. Newton, Marion Newton.

Grantee: County of Los Angeles

Nature of Conveyance: Road Deed

Date of Conveyance: June 10, 1919.

Granted for: Public Rd. & highway purposes.

Name of Road: Mountain Ave.

Description: A strip of land 40 ft. wide, being a portion of lot 11, Sec. 36, T. 1 N., R. 11 W. in the Ro. Azusa de Duarte (M. R. 6-80 et seq), bounded as described as follows:— Beg. at the intersection of the N. Ely. line of that certain parcel of land described in deed to R. W. White recorded in Book 892 page 55 of Deeds, with the N. Ely. prolongation of the N. Wly. line of Mountain Ave. as shown on map of J. R. Loftus Tr. No. 1 (M. B. 11-170); thence N. Ely. along the N. Ely. prolongation of the N. Wly. line of said Mountain Ave. to the S. Wly. line of that certain parcel of land described in deed to Jennie B. Maxwell recorded in Book 6459 page 329 of Deeds; thence S. Ely. at right angles to the N. Ely. prolongation of the N. Wly. line of said Mountain Ave. a distance of 40 ft; thence S. Wly. parallel to the N. Ely. prolongation of the N. Wly.

line of said Mountain Ave.to the N.Ely.line of that certain parcel of land described in deed to R.W.White aforesaid;thence N.Wly.in a direct line to the point of beg. To be known as Mountain Ave.

Conditions: Subject to clauses included in deed form adopted by Board of Supervisors, Apr. 3, 1916.
Approved as to description by M.Dougall. Accepted by Board June 27, 1919
Approved as to form by V.Morgan. Accepted in Road Book Vol. 20-54.
Copied by Leffler July 7, 1919. Compared by Mitchell July 7, 1919.

Platted on Index Map No. 46 by Thomson 6-30-20 1919
Platted on Assessors Book No. 102 by Schnackenberg 1-17-20 1919
Checked by _____ Cross referenced by Summer Sept. 24th 1919

----- oooooo ----- 17 11

Recorded in Book 6901 of Deeds on page 17, July 2, 1919.

Grantor: Jennie B. Maxwell
Grantee: County of Los Angeles
Nature of Conveyance: Road Deed
Date of Conveyance: June 4, 1919.
Granted for: Public Rd. & highway purposes.
Name of Road: Mountain Ave.

Description: A strip of land 40 ft. wide, being a portion of lots 6 & 11, Sec. 36, T. 1 N., R. 11 W. in the Ro. Azusa de Duarte (M. R. 6-80 et. seq.) & all that portion of lot "Fourth" shown on "Plan of a Tract of land sold to N. Beardslee by Michael Whistler et ux." recorded in Book 5 page 356 of deeds, bounded & described as follows: - Beg. at the intersection of the N. Wly. prolongation of the N. Ely. line of lot 1, J. R. Loftus Tract No. 1 (M. B. 11-170), with the N. Wly. line of Mountain Ave. as shown on said map of J. R. Loftus Tr. No. 1; thence N. Ely. along the N. Ely. prolongation of the N. Wly. line of said Mountain Ave. to the S. Wly. line (or its S. Ely. prolongation) of lot 11, Chapellow's Subd. (M. R. 14-88); thence S. Ely. along the S. Ely. prolongation of the S. Wly. line of said lot 11, to a point 40 ft. S. Ely. measured at right angles, from the N. Ely. prolongation of the N. Wly. line of said Mountain Ave.; thence S. Wly. parallel to the N. Ely. prolongation of the N. Wly. line of said Mountain Ave. to the N. Wly. prolongation of the N. Ely. line of lot 1, J. R. Loftus Tract, aforesaid; thence N. Wly. in a direct line to the point of beg.. To be known as Mountain Ave.

Conditions: Subject to clauses included in deed form adopted by Board of Supervisors, Apr. 3, 1916.
Approved as to description by M.Dougall. Accepted by Board June 27, 1919
Approved as to form by V.Morgan. Accepted in Road Book Vol. 20-54.
Copied by Leffler July 7, 1919. Compared by Mitchell July 7, 1919.

Platted on Index Map No. 46 by Thomson 6-30-20 1919
Platted on Assessors Book No. 102 by Schnackenberg 1-17-20 1919
Checked by _____ Cross referenced by Summer Sept. 24th 1919

----- oooooo ----- 17 11

Recorded in Book 6882 of Deeds on page 236, July 2, 1919.

Grantor: L.A. & S.L.R.R.Co.

C.S. 6511

Grantee: County of Los Angeles

Nature of Conveyance: Quitclaim deed.

Date of Conveyance: June 13, 1919.

Consideration: \$10.00

Granted for: Road & highway purposes.

Name of Rd.. 7th.Avenue.

Description: All that portion of the L.A. & S.L.R.R.Co.'s. R/W (Main Line) as shown on County Surveyor's Map No. 6511 on file in the office of the Surveyor of L.A. County within the following described boundary lines:- Beg. at the most Wly. cor. of lot C, Tract No. 1343 (M.B. 20-10 & 11); thence S 26°31'W. along the S. Ely. line of 7th. Ave. as shown on said map 100 ft. to the most Nly. cor. of lot 2, Tract No. 3049 (M.B. 29-41); thence N. 39°56'E. 102.81 ft. to the S. Wly. line of aforesaid lot C; thence N. 63°29'W along the S. Wly. line of said lot C, 23.85 ft. to the place of beg.

To be known as 7th. Avenue.

Conditions: If land herein described is not used for public road & highway purposes, then all right, title etc. shall revert to the grantor.

Approved as to description by N.F. Cobb. Accepted by Board June 27, 1919.

Approved as to form by V. Morgan. Accepted in Road Book Vol. 20-53.

Copied by Leffler July 7, 1919. Compared by Mitchell July 7, 1919.

Platted on Index Map No. 37 by Sommer April 7th 1920 1919

Platted on Assessors Book No. AK by AK 1919

Checked by _____ Cross referenced by Sommer Sept. 24th 1919

2510

----- 000000 -----

Recorded in Book 6831 of Deeds on page 282, July 23, 1919.

Southern Pacific Railroad, First Party

D.M. 6831 - 285

C.S. 6296

County of Los Angeles, Second Party

See D: 34-233

Southern Pacific Company, & Sou. Pac. R.R. Co., collectively., Third Party

Nature of Conveyance: Grant Deed

Date of Conveyance: May 12, 1919

Granted for: Highway purposes.

S. P. R. R. crossing at Kerri Co. line

Description: Beg. at the intersection of the surveyed center line of the S.P. R.R. (Valley Line) as shown on Co. Sur. Map No. 6296 on file in the office of the Surveyor of L.A. Co., with the Nly. line of lot 2, Sec. 4, T. 8N, R. 12W. S.B.M. said point being designated as Sta. 16039+55 of said surveyed center line; thence Ely. along the Nly. line of said lot 2 to the Ely. R/W line of said R.R., being 100 ft. Ely. measured at right angles, from said surveyed center line; thence Sly. along said R/W line to its intersection with a line parallel to & distant 40 ft. Sly. measured at right angles, from the Nly. line of said lot 2; thence Wly. along said last mentioned parallel line to the Wly. R/W line of said R.R. being 100 ft. Wly. measured at right angles from said surveyed center line; thence Nly. along said last mentioned R/W line to the Nly. line of aforesaid lot 2; thence Ely. along the Nly. line of said

lot 2 to the point of beg., containing in all 0.07 acres, shown enclosed in red on attached print SJ Div M of W-A-1365 attached hereto & made a part hereof.

For conditions see deed.

Approved as to description by F.W. Stoddard, Accepted by Board May 12, 1919
Approved as to form by J.A. Davis, Accepted in Road Book Vol. 20-22.
Copied by Leffler July 25, 1919. Compared by Irwin July 25, 1919.

Platted on Index Map No. 16 by Schye 10-6 1919

Platted on Assessors Book No. 72 by Schnackenberg 1-19-10 1919

Checked by NPB 1-31-10 Cross referenced by Sommer Sept. 24th 1919

----- 000000 -----

Recorded in Book 6883 of Deeds on page 184, July 23, 1919

Southern Pacific Railroad, First Party

D.M. 6883 - 187
C.S. 6307

County of Los Angeles, Second Party

Southern Pacific Company & Sou. Pac. R.R. Co. collectively, Third Party.

Nature of Conveyance: Grant Deed

Date of Conveyance: April 11, 1919.

Granted for: Highway purposes. *State St. not named in deed*

Description: - That portion of the Southern Pac. R.R. Co., Santa Ana Branch, R/W (100 ft. wide), as shown on Co. Sur. Map No. 6307 on file in the office of the Surveyor of L.A. Co. being more particularly described as follows: - Beg. at the intersection of the surveyed center line of said R/W with the Ely. prolongation of the Wly. line of State St. as shown on map of Tract No. 3254 (M.B. 35-84), said intersection being at Engrs. Sta. 108+65 of the surveyed center line of said R/W; thence Nly. along the Sly. prolongation of the Wly. line of said State St. 50 ft. to a point in the Nly. line of said 100 foot R/W; thence Ely. along the Nly. line of said 100 foot R/W 80 ft. to the Sly. prolongation of the Ely. line of said State St.; thence Sly. along the Sly. prolongation of the Ely. line of said State Street 100 ft. to a point in the Sly. line of said 100 ft. R/W; thence Wly. along the Sly. line of said R/W 80 ft. to the Sly. prolongation of the Wly. line of said State St.; thence northerly along the southerly prolongation of the Wly. line of said State St. 50 ft. to the point of beg. & as shown shaded red on the blue print map attached hereto & made a part hereon.

For conditions see deed.

Approved as to description by F.W. Stoddard, Accepted by Board (Not given)

Approved as to form by J.A. Davis, Accepted in Road Book Vol. 19-400.
Copied by Leffler July 25, 1919. Compared by Irwin July 25, 1919.

Platted on Index Map No. 35 by Thomson 4-16-20 1919

Platted on Assessors Book No. 356-358 by Schnackenberg 2-4-20 1919

Checked by R.C.T. 2-4-20 Cross referenced by Sommer Sept. 24th 1919

----- 000000 -----

2513

Recorded in Book 6889 of Deeds on page 298, July 28, 1919.

Grantors: G.W.Rutledge & Rosa L.Rutledge

Grantee: County of Los Angeles

Nature of Conveyance: Grant Deed

Date of Conveyance: July 16, 1919.

Consideration: \$10.00

Description: Lot 14 Block C of the Transit Tract, M.R. 31-56.

Copied by Leffler July 30, 1919. Compared by Leffler July 30, 1919.

Platted on Index Map No. 4 by 1919

Platted on Assessors Book No. 9 by Schmuckentuck 1-30-20-1919

Checked by N.P.B. 1-31-20 Cross referenced by Sammer Sept. 24th 1919

18.13

----- 000000 -----

Recorded in Book 6838 of Deeds on page 323, Aug. 5, 1919.

Grantors: R. L. Cram & Cora N. Cram

C.S. 8/68 Sht. 2

Grantee: County of Los Angeles

At the date of acceptance of this deed there was a mortgage against this property in favor of Mildred C. Paulsen, see Mtgs. 3642 page 164

Nature of Conveyance: Grant Deed

Date of Conveyance: June 10-1919.

Granted for: Public Rd. & highway purposes

Name of Rd: Pine Canyon Rd.

Description: A strip of land 50 ft. wide, being that portion of the S.W. $\frac{1}{4}$ of Sec. 4, T. 7N., R. 16 W, S.B.M. lying 25 ft. each side of the following described center line: Beg. at a point on the E. line of said Sec. 4, distant thereon N. $1^{\circ}32'15''$ W, 327.47 ft. from the S.E. cor. of said Sec. 4, said point being also designated as Engrs. Sta. 667+86.97 of the center line of Pine Canyon Rd. as shown on Co. Sur. Map No. 8168 on file in the office of the Surveyor of L.A. Co.; thence S $89^{\circ}47'30''$ W., 88.15 ft. to the beg. of a curve concave to the N. having a radius of 500 ft; thence Wly. along said curve 112.36 ft. to the end of same; thence N $77^{\circ}20'00''$ W 36.34 ft. to the beg. of a curve concave to the S. having a radius of 500 ft; thence Wly. along said curve 133.47 ft. to the end of same; thence S $87^{\circ}22'20''$ W, 125.97 ft. to the beg. of a curve concave to the N., having a radius of 500 ft; thence Wly. along said curve 132.93 ft. to the end of same; thence N $77^{\circ}23'40''$ W, 201.44 ft. to a point; thence N $69^{\circ}42'40''$ W, 538.88 ft. to the beg. of a curve concave to the N.E. having a radius of 500 ft; thence N. Wly. along said curve 237.95 ft. to the end of same; thence N. $42^{\circ}26'40''$ W, 539.34 ft. to the beg. of a curve concave to the N.E., having a radius of 100 ft; thence N. Wly. along said curve 41.97 ft. to the end of same; thence N. $18^{\circ}23'50''$ W, 42.04 ft. to the beg. of a curve concave to the S.W. having a radius of 100 ft; thence N. Wly. along said curve 45.07 ft. to the end of same; thence N. $44^{\circ}13'20''$, 778.77 ft. to a point; thence N $52^{\circ}48'20''$ W, 217.53 ft. to the beg. of a curve concave to the N.E. having a radius of 250 ft; thence N. Wly. along said curve 62.00 ft. to the end of same; thence N $38^{\circ}35'50''$ W 396.33 ft. to the beg. of a curve concave to the S.W. having a radius of 200 ft; thence N. Wly. along said curve 73.10 ft. to the end of same; thence N. $59^{\circ}32'20''$ W, 463.97 ft. to the beg. of a curve concave to the S.W. having a radius of 1000 ft; thence N. Wly. along said curve 225.05 ft. to the end of same; thence N $72^{\circ}26'00''$ W. to the N. line of the S.W. $\frac{1}{4}$ of said Sec. 4. All curves are tangent to the straight lines or curves which they join.

Reference is hereby made to Co. Sur. Map No. 8168 on file in the office of the Surveyor of L.A. Co. To be known as Pine Canyon Road.

236.
Description approved by F.W.Stoddard, Accepted by Board July 23, 1919.
Approved as to form by J.A.Davis. Accepted in Road Book Vol.20-72.
Copied by Leffler Aug.8, 1919. Compared by Mitchell, Aug.8, 1919.

Platted on Index Map No. 17 by Schye Oct. 9th 1919

Platted on Assessors Book No. 122 by Schnackenberg 1-2-20 1919

Checked by _____ Cross referenced by Sommer Sept. 24th 1919

----- oooooo -----

Recorded in Book 6831 of Deeds on page 307, Aug.5, 1919.

Grantor: Edna G. Bennett

C.S. 8/68 Sht. 1

Grantee: County of Los Angeles

Nature of Conveyance: Rd. Deed

Granted for: Public Rd. & highway purposes

Name of Rd. Pine Canyon Rd.

Description: A strip of land 50 ft. wide, being that portion of lots 5 & 6 in the S.W. $\frac{1}{4}$ of Sec. 23, T. 7N., R. 15W, S.B.M. excepting any portion of said property reserved in deed book 1730 page 148, lying 25 ft. each side of the following described center line:—Beg. at a point in the S. line of aforesaid Sec. 23, said point being designated as Engrs. Sta. 180+90.95 of the center line of Pine Canyon Rd. shown on Co. Sur. Map No. 8168 on file in the office of the Surveyor of L.A. Co. distant S $89^{\circ}30'50''$ W. measured along the S. line of said Sec., 463.72 ft. from the S.E. cor. thereof; thence N. $73^{\circ}29'40''$ W. 430.75 ft. to the beg. of a curve concave to the S. having a radius of 300 ft. thence Wly. along said curve 99.58 ft. to the end of same; thence S $87^{\circ}29'10''$ W. 1027.29 ft. to a point; thence N $89^{\circ}03'20''$ W. 275.96 ft. to the beg. of a curve concave to the N.E. having a radius of 200 ft; thence N. Wly. along said curve 82.67 ft. to the end of same; thence N $65^{\circ}22'20''$ W. 459.56 ft. to a point; thence N $57^{\circ}20'30''$ W. 258.71 ft. to the beg. of a curve concave to the S.W. having a radius of 400 ft; thence N. Wly. along said curve 152.27 ft. to the end of same; thence N $79^{\circ}09'10''$ W. 258.47 ft. to the beg. of a curve concave to the N.E. having a radius of 500 ft; thence N. Wly. along said curve 120.47 ft. to the end of same; thence N. $65^{\circ}20'50''$ W. 635.91 ft. to the beg. of a curve concave to the N.E. having a radius of 500 ft; thence N. Wly. along said curve 99.14 ft. to the end of same; thence N. $53^{\circ}59'10''$ W. 232.01 ft. to the beg. of a curve concave to the S.W. having a radius of 500 ft; thence N. Wly. along said curve 172.62 ft. to the end of same; thence N $73^{\circ}46'00''$ W. 685.10 ft. to the beg. of a curve concave to the S.W. having a radius of 500 ft; thence N. Wly. along said curve 59.08 ft. to a point in the W. line of aforesaid Sec. 23, from which a radial line to said curve bears S. $9^{\circ}27'45''$ W. said point being designated as Engrs. Sta. 231+40.54 of the center line of aforesaid Pine Canyon Rd, said point being distant S $0^{\circ}30'10''$ E. measured along said W. line 258.50 ft. from the N.W. cor. of the S.W. $\frac{1}{4}$ of said Sec. 23; thence continuing N. Wly. along said curve 20 ft. to a point W. of the W. line of said Sec. 23. All curves are tangent to the straight lines or curves which they join. Reference is hereby made to Co. Sur. Map No. 8168 on file in the office of the Surveyor of L.A. Co. To be known as Pine Canyon Rd.

Conditions: Subject to clauses included in deed form adopted by Board of Supervisors, Apr. 3, 1916.

Approved as to description by F.W.Stoddard, Accepted by Board, July 23, 1919.

Approved as to form by J.A.Davis, Accepted in Road Book Vol.20-72.

Copied by Leffler Aug.8, 1919. Compared by Mitchell, Aug.8, 1919.

Platted on Index Map No. 16 by Schye 7-10 1919

Platted on Assessors Book No. 122 by Schnackenberg 1-8-20 1919

Checked by N.P.B. 1-17-28 Cross referenced by Sommer Sept. 25th 1919

Recorded in Book 6905 of Deeds on page 69, Aug. 5, 1919.

Grantors: William Bentley Collins & Lola E. Collins.

Grantee: County of Los Angeles

C. S. 8168 Sht. 2

Nature of Conveyance: Grant Deed

Date of Conveyance: May 10, 1919.

Granted for: Public Rd. & highway purposes

Name of Rd.: Pine Canyon Rd.

Description: A strip of land 50 ft. wide, being that portion of the S.E. $\frac{1}{4}$ of the N.E. $\frac{1}{4}$ of Sec. 5, T. 7N., R. 16 W., S.B.M. lying 25 ft. each side of the following described center line:—Beg. at a point on the E. line of Sec. 4, said Twp. & range, distant thereon N. $1^{\circ}32'15''$ W. 327.47 ft. from the S.E. cor. of said Sec. 4, said point being also designated as Engrs. Sta. 667+86.97 of the center line of Pine Canyon Rd. as shown on Co. Sur. Map No. 8168 on file in the office of the Surveyor of L.A. Co.; thence S $89^{\circ}47'30''$ W. 88.15 ft. to the beg. of a curve concave to the N. having a radius of 500 ft; thence Wly. along said curve 112.36 ft. to the end of same; thence N $77^{\circ}20'00''$ W. 36.34 ft. to the beg. of a curve concave to the S. having a radius of 500 ft; thence Wly. along said curve 133.47 ft. to the end of same; thence S $87^{\circ}22'20''$ W. 125.97 ft. to the beg. of a curve concave to the N. having a radius of 500 ft; thence Wly. along said curve 132.93 ft. to the end of same; thence N $77^{\circ}23'40''$ W. 201.44 ft. to a point; thence N $69^{\circ}42'40''$ W. 538.88 ft. to the beg. of a curve concave to the N.E. having a radius of 500 ft; thence N. Wly. along said curve 237.95 ft. to the end of same; thence N $42^{\circ}26'40''$ W. 539.34 ft. to the beg. of a curve concave to the N.E. having a radius of 100 ft; thence N. Wly. along said curve 41.97 ft. to the end of same; thence N $18^{\circ}23'50''$ W. 42.04 ft. to the beg. of a curve concave to the S.W. having a radius of 100 ft; thence N. Wly. along said curve 45.07 ft. to the end of same; thence N $44^{\circ}13'20''$ W. 778.77 ft. to a point; thence N $52^{\circ}48'20''$ W. 217.53 ft. to the beg. of a curve concave to the N.E. having a radius of 250 ft; thence N. Wly. along said curve 62.00 ft. to the end of same; thence N $38^{\circ}35'50''$ W. 396.33 ft. to the beg. of a curve concave to the S.W. having a radius of 200 ft; thence N. Wly. along said curve 73.10 ft. to the end of same; thence N $59^{\circ}32'20''$ W. 463.97 ft. to the beg. of a curve concave to the S.W. having a radius of 1000 ft; thence N. Wly. along said curve 225.05 ft. to the end of same; thence N $72^{\circ}26'00''$ W. 35.57 ft. to the beg. of a curve concave to the N.E. having a radius of 700 ft; thence N. Wly. along said curve 333.33 ft. to the end of same; thence N $45^{\circ}09'00''$ W. 197.58 ft. to the beg. of a curve concave to the S.W. having a radius of 1000 ft; thence N. Wly. along said curve 283.33 ft. to the end of same; thence N $61^{\circ}23'00''$ W. 341.46 ft. to a point; thence N $53^{\circ}48'40''$ W. 276.82 ft. to a point; thence N. $48^{\circ}33'10''$ W. 529.28 ft. to the beg. of a curve concave to the N.E. having a radius of 300 ft; thence N. Wly. along said curve 236.80 ft. to the end of same; thence N $3^{\circ}19'40''$ W. 61.30 ft. to the beg. of a curve concave to the S.W. having a radius of 120 ft; thence N. Wly. along said curve 114.51 ft. to the end of same; thence N $58^{\circ}00'00''$ W. 31.25 ft. to the beg. of a curve concave to the N.E. having a radius of 500 ft; thence N. Wly. along said curve 193.29 ft. to the end of same; thence N $35^{\circ}51'00''$ W. to the N. line of the S.E. $\frac{1}{4}$ of the N.E. $\frac{1}{4}$ of said Sec. 5. All curves are tangent to the straight lines or curves which they join. Reference is hereby made to Co. Sur. Map No. 8168 on file in the office of the Surveyor of L.A. Co.

To be known as Pine Canyon Rd.

Conditions: Subject to clauses included in deed form adopted by Board of Supervisors, Apr. 3, 1919.

Approved as to description by F.W. Stoddard, Accepted by Board, July 23, 1919

Approved as to form by J.A. Davis, Accepted in Road Book Vol. 20-72.

Copied by Leffler Aug. 8, 1919. Compared by Mitchell, Aug. 8, 1919

Platted on Index Map No. 17 by Schye Oct 9th 1919

Platted on Assessors Book No. 122 by Schnackenberg 1-2-20 1919

Checked by N.P.B. 1-19-20 Cross referenced by Sammer Sept. 25th 1919

Recorded in Book 6905 of Deeds on page 71, Aug. 5, 1919.

Grantors: ~~E. L. Blanchard~~, Clarence C. Juday, Bertha E. Juday

Grantee: County of Los Angeles

C.S. 8/68 Sht. 1

Nature of Conveyance: Rd. Deed

Date of Conveyance: May 26, 1919.

Granted for: Public Rd. & highway purposes

Name of Rd. Pine Canyon Rd.

Description: A strip of land 50 ft. wide, being that portion of the N. $\frac{1}{2}$ of the S. $\frac{1}{2}$ of the N.W. $\frac{1}{4}$ and the N.W. $\frac{1}{4}$ of the N.W. $\frac{1}{4}$ of Sec. 22, T. 7N., R. 15W. S.B.M. lying 25 ft. on each side of the following described center line: Beg. at a point designated as Engrs. Sta. 264+86.93 of the center line of Pine Canyon Rd. as shown on Co. Sur. Map No. 8168 on file in the office of the Surveyor of L.A. Co.; thence N.Wly. along a curve concave to the S.W. having a radius of 200 ft.; a distance of 69.59 ft. to a point in the E. line of the W. $\frac{1}{2}$ of said Sec. 22, from which a radial line to said curve bears S 23°27'55"W. said point being distant S 0°37'45"E. measured along said E. line 2640.64 ft. from the N.E. cor. of the W. $\frac{1}{2}$ of said Sec. 22; thence continuing N.Wly. along said curve 82.25 ft. to the end of same; thence S 89°54'10"W. along the E. & W. center line of said Sec. 22, 1143.96 ft. to the beg. of a curve concave to the N.E. having a radius of 100 ft; thence N.Wly. along said curve 156.11 ft. to the end of same; thence N 0°39'20"W. along the E. line of the S.W. $\frac{1}{2}$ of the N.W. $\frac{1}{4}$ of said Sec. 22, 447.39 ft. to the beg. of a curve concave to the S.W. having a radius of 200 ft; thence N.Wly. along said curve 202.71 ft. to the end of same; thence N 58°43'40"W. 1018.61 ft. to the beg. of a curve concave to the S.W. having a radius of 500 ft; thence N.Wly. along said curve 112.86 ft. to the end of same; thence N 71°39'40"W 277.86 ft. to a point in the W. line of said Sec. 22 designated as Engrs. Sta. 299+98.27 of the center line of aforesaid Pine Canyon Rd., said point being distant S 0°41'00"E. measured along said W line 1254.65 ft. from the N.W. cor. of said Sec. 22. All curves are tangent to the straight lines or curves which they join. Reference is hereby made to Co. Sur. Map No. 8168 on file in the office of the Surveyor of L.A. Co. To be known as Pine Canyon Rd.

Conditions: Subject to clauses included in deed form adopted by Board of Supervisors, Apr. 3, 1916.

Approved as to description by F.W. Stoddard. Accepted by Board July 23, 1919.
Approved as to form by J.A. Davis, Accepted in Road Book Vol. 20-72.
Copied by Leffler Aug. 8, 1919. Compared by Mitchell, Aug. 8, 1919.

Platted on Index Map No. 16 by Schye 7-10 1919

Platted on Assessors Book No. 122 by Schnackenberg 1-7-20 1919

Checked by N.P.B 1-19-20 Cross referenced by Sommer Sept 25th 1919

----- 000000 -----

Recorded in Book 6913 of Deeds on page 100, Aug. 5, 1919.

Grantor: Roy Callahan

C.S. 8/68 Sht. 2

Grantee: County of Los Angeles

Nature of Conveyance: Grant Deed

Date of Conveyance: June 5, 1919.

Granted for: Public Rd. & highway purposes

Name of Rd. Pine Canyon Rd.

Description: A strip of land 50 ft. wide, being that portion of lot 3, Sec. 10, T. 7N., R. 16 W., S.B.M. lying 25 ft. each side of the following described center line:—Beg. at a point on the W. line of Sec. 3, said twp. & range, distant thereon N 1°32'15"W, 327.47 ft. from the S.W. cor. of said Sec. 3, said point being also designated as Engrs. Sta. 667+86.97 of the center line of Pine Canyon Rd. shown on Co. Sur. Map No. 8168 on file in the office of the Surveyor of L.A. Co.; thence N. 89°47'30"E. 214.56 ft. to the beg. of a curve concave to the S. having a radius of 500 ft.; thence Ely. along said curve 269.77 ft. to the end of same; thence S 59°17'40"E. 42.37 ft. to the beg. of a curve concave to the W. having a radius of 50 ft.; thence Sly. along said curve 100.76 ft. to the end of same; thence S 56°10'20"W. 46.40 ft. to the beg. of a curve concave to the E. having a radius of 50 ft.; thence Sly. along said curve 116.38 ft. to the end of same; thence S 77°11'30"E. 64.94 ft. to the beg. of a curve concave to the S.W. having a radius of 100 ft.; thence S. Ely. along said curve 121.24 ft. to the end of same; thence S 7°43'40"E. 62.67 ft. to the beg. of a curve concave to the N. having a radius of 160 ft.; thence Ely. along said curve 349.93 ft. to the end of same; thence N. 46°57'50"E. 281.32 ft. to the beg. of a curve concave to the S. having a radius of 60 ft.; thence Ely. along said curve 136.22 ft. to the end of same; thence S. 2°57'00"E. 102.09 ft. to a point; thence S 9°00'00"E. 99.95 ft. to the beg. of a curve concave to the N.E. having a radius of 50 ft.; thence S. Ely. along said curve 56.93 ft. to the end of same; thence S 74°14'30"E. to the E. line of said lot 3. All curves are tangent to the straight lines or curves which they join. Reference is hereby made to Co. Sur. Map No. 8168 on file in the office of the Surveyor of L.A. Co.
To be known as Pine Canyon Road.

Conditions: Subject to clauses included in deed form adopted by Board of Supervisors Apr. 3, 1916.

Approved as to description by F.W. Stoddard, Accepted by Board July 23-1919
Approved as to form by J.A. Davis, Accepted in Road Book Vol. 20-72.
Copied by Leffler Aug. 8, 1919. Compared by Mitchell, Aug. 8, 1919.

Platted on Index Map No. 17 by Schye Oct. 9th 1919

Platted on Assessors Book No. 122 by Schnackenberg 1-3-20 1919

Checked by _____ Cross referenced by Sommer Sept. 25th 1919

----- 000000 -----

Recorded in Book 6901 of Deeds on page 267, Aug. 5, 1919

Grantors: D.H. Johnson & Alice H. Johnson

C.S. 8168 Sht. 1

Grantee: County of Los Angeles

At the date of the acceptance of this deed there was a mortgage against this property in favor of Federal Land Bank of Berkeley see Mtgs. 4302-23

Nature of Conveyance: Grant Deed

Date of Conveyance: May 29-1919.

Granted for: Public Rd. & highway purposes.

Name of Rd: Pine Canyon Rd.

Description: A strip of land 50 ft. wide, being that portion of the N. $\frac{1}{2}$ of the S.E. $\frac{1}{4}$, except that portion described in deed book 1478 page 258, Lot 1 & that portion of the W. $\frac{3}{4}$ of the S. $\frac{1}{4}$ of the N. $\frac{1}{2}$ of Sec. 22, T. 7N., R. 15 W. S.B.M. lying 25 ft. each side of the following described center line:— Beg. at a point designated as Engrs. Sta. 230+81.46 of the center line of Pine Canyon Rd. shown on Co. Sur. Map No. 8168 on file in the office of the Surveyor of L.A. Co.; thence N.Wly. along a curve concave to the S.W. having a radius of 500 ft, a distance of 59.08 ft. to a point in the E. line of said Sec. 22, from which a radial line to said curve bears S 9°27'45"W. & being designated as Engrs. Sta. 231+40.54 of said center line, said point being S. 0°30'10"E. measured along said E. line 1258.50 ft. from the N.E. cor. of the S.E. $\frac{1}{4}$ of

said Sec. 22; thence continuing N. Wly. along said curve 52.28 ft. to the end of same; thence N 86°31'40"W. 269.50 ft. to the beg. of a curve concave to the N.E. having a radius of 200 ft; thence N. Wly. along said curve 78.86 ft. to the end of same; thence N 63°56'10"W. 744.15 ft. to the beg. of a curve concave to the N.E. having a radius of 200 ft; thence N. Wly. along said curve 117.09 ft. to the end of same; thence N 30°23'30"W. 18.02 ft. to the beg. of a curve concave to the S.W. having a radius of 400 ft; thence N. Wly. along said curve 220.78 ft. to the end of same; thence N. 62°01'00"W. 146.80 ft. to the beg. of a curve concave to the S.W. having a radius of 300 ft; thence N. Wly. along said curve 129.23 ft. to the end of same; thence N 86°41'50"W. 187.42 ft. to the beg. of a curve concave to the N.E. having a radius of 100 ft; thence N. Wly. along said curve 28.85 ft. to the end of same; thence N 70°10'10"W. 81.82 ft. to the beg. of a curve concave to the N.E. having a radius of 220 ft; thence N. Wly. along said curve 232.12 ft. to the end of same; thence N 9°43'00"W. 317.01 ft. to the beg. of a curve concave to the S.W. having a radius of 100 ft; thence N. Wly. along said curve 130.52 ft. to the end of same; thence N 84°30'00"W. 217.50 ft. to the beg. of a curve concave to the S.E. having a radius of 100 ft; thence S. Wly. along said curve 112.03 ft. to the end of same; thence S 31°18'30"W. 91.42 ft. to the beg. of a curve concave to the N. having a radius of 80 ft; thence Wly. along said curve 142.55 ft. to the end of same; thence N. 46°35'50"W. 28.44 ft. to the beg. of a curve concave to the S.W. having a radius of 200 ft; thence N. Wly. along said curve 69.59 ft. to a point in the W. line of the E. $\frac{1}{2}$ of aforesaid Sec. 22, being designated as Engrs. Sta. 265+56.52 of the center line of said Pine Canyon Rd. from which a radial line to said curve bears S 23°27'55"W. said point being distant S 0°37'45"E measured along said west line 2640.64 ft. from the N.W. cor. of the E $\frac{1}{2}$ of said Sec. 22; thence continuing N. Wly. along said curve 82.25 ft. to the end of same; thence S 89°54'10"W along the E. & W. center line of said Sec. 22, 1143.96 ft. to the beg. of a curve concave to the N.E. having a radius of 100 ft; thence N. Wly. along said curve 156.11 ft. to the end of same; thence N 0°39'20"W along the E line of the S.W. $\frac{1}{4}$ of the N.W. $\frac{1}{4}$ of said Sec. 22, 447.39 ft. to the beg. of a curve concave to the S.W. having a radius of 200 ft; thence N. Wly. along said curve 202.71 ft. to the end of same; thence N 58°43'40"W. 1018.61 ft. to the beg. of a curve concave to the S.W. having a radius of 500 ft; thence N. Wly. along said curve 112.86 ft. to the end of same; thence N 71°39'40"W. 277.86 ft. to a point in the W. line of said Sec. 22, designated as Engrs. Sta. 299+98.27 of the center line of aforesaid Pine Canyon Road, said point being distant S 0°41'00"E. measured along said W. line 1254.65 ft. from the N.W. cor. of said Sec. 22. All curves are tangent to the straight lines and curves which they join. Reference is hereby made to Co. Sur. Map No. 8168 on file in the office of the Surveyor of L.A. County.

To be known as Pine Canyon Rd.

Conditions: Subject to clauses included in deed form adopted by Board of Supervisors, Apr. 3, 1916.

Approved as to description by F.W. Stoddard. Accepted by Board Jul. 23-1919
 Approved as to form by J.A. Davis. Accepted in Road Book Vol. 20-72.
 Copied by Leffler Aug. 8, 1919. Compared by Mitchell Aug. 8, 1919.

Platted on Index Map No. 16 by Schye 7-10 1919

Platted on Assessors Book No. 122 by Schnockenbeck 1-7-20 1919

Checked by A.P.B. 1-17-20 Cross referenced by Sommer Sept. 27th 1919

----- 000000 -----

Recorded in Book 6844 of Deeds on page 197, Aug. 5, 1919.

Grantors: Geo. Atmore & Ada Atmore

Grantee: County of Los Angeles

Nature of Conveyance: Grant Deed

C. S. 8168 Sht. 2
 At the date of the acceptance of this deed the grantors had no title of record in this property.

Date of Conveyance: June 10-1919.

Granted for: Public Rd. & highway purposes.

Name of Road: Pine Canyon Rd.

Description: A strip of land 50 ft. wide, being that portion of lots 1 & 2, Sec. 10, T. 7N., R. 16 W. S. B. M. lying 25 ft. each side of the following described center line:— Beg. at a point on the W. line of Sec. 3, said twp. & range, distant thereon N 1°32'15"W. 327.47 ft. from the S.W. cor. of said Sec. 3, said point being also designated as Engrs. Sta. 667+86.97 of the center line of Pine Canyon Rd. as shown on Co. Sur. Map No. 8168 on file in the office of the Surveyor of L.A. Co; thence N 89°47'30"E 214.56 ft. to the beg. of a curve concave to the S. having a radius of 500 ft; thence Ely. along said curve 269.77 ft. to the end of same; thence S 59°17'40"E 42.37 ft. to the beg. of a curve concave to the W. having a radius of 50 ft; thence Sly. along said curve 100.76 ft. to the end of same; thence S 56°10'20"W 46.40 ft. to the beg. of a curve concave to the E. having a radius of 50 ft; thence Sly. along said curve 116.38 ft. to the end of same; thence S 77°11'30"E 64.94 ft. to the beg. of a curve concave to the S.W. having a radius of 100 ft; thence S. Ely. along said curve 121.24 ft. to the end of same; thence S 7°43'40"E 62.67 ft. to the beg. of a curve concave to the N. having a radius of 160 ft; thence Ely. along said curve 349.93 ft. to the end of same; thence N 46°57'50"E 281.32 ft. to the beg. of a curve concave to the S. having a radius of 60 ft; thence Ely. along said curve 136.22 ft. to the end of same; thence S 2°57'00"E 102.09 ft. to a point; thence S 9°00'00"E 99.95 ft. to the beg. of a curve concave to the N.E. having a radius of 50 ft; thence S. Ely. along said curve 56.93 ft. to the end of same; thence S 74°14'30"E 406.40 ft. to the beg. of a curve concave to the S.W. having a radius of 1000 ft; thence S. Ely. along said curve 228.49 ft. to the end of same; thence S 61°09'00"E 158.49 ft. to a point; thence S 68°56'40"E 1454.98 ft. to the beg. of a curve concave to the S.W. having a radius of 1000 ft; thence S. Ely. along said curve 199.69 ft. to the end of same; thence S 57°30'10"E 7.48 ft. to the beg. of a curve concave to the N.E. having a radius of 200 ft; thence S. Ely. along said curve 109.76 ft. to the end of same; thence S 88°56'50"E 104.61 ft. to the beg. of a curve concave to the S.W. having a radius of 800 ft; thence S. Ely. along said curve to its intersection with the E. lines of said lots 1 & 6. All curves are tangent to the straight lines or curves which they join. Reference is hereby made to Co. Sur. Map No. 8168 on file in the office of the Surveyor of L.A. County.

To be known as Pine Canyon Rd.

Conditions: Subject to clauses included in deed form adopted by Board of Supervisors, Apr. 3, 1916.

Approved as to description by F.W. Stoddard, Accepted by Board July 23-1919
Approved as to form by J.A. Davis, Accepted in Road Book Vol. 20-72.
Copied by Leffler Aug. 8, 1919. Compared by Mitchell Aug. 8, 1919

Platted on Index Map No. 17 by Schye Oct 9th 1919

Platted on Assessors Book No. 122 by Schmckenbeck 1-3-20 1919

Checked by _____ Cross referenced by Sommer Sept. 29th 1919

----- 0000000 -----

Recorded in Book 6913 of Deeds on page 101, Aug. 5, 1919

Grantor: Julius Bleich

C. S. 8168 Sht. 1

Grantee: County of Los Angeles

Nature of Conveyance: Grant Deed

Date of Conveyance: May 26-1919.

Granted for: Public Rd. & highway purposes.

Name of Rd. Pine Canyon Rd.

Description: A strip of land 50 ft. wide, being that portion of the S.E. $\frac{1}{4}$ of the N.E. $\frac{1}{4}$ of Sec. 18, T. 7 N., R. 15 W. S.B.M. lying 25 ft. on each side of the following described center line:—Beg. at a point designated as Engrs. Sta. 416+48.04 of the center line of Pine Canyon Rd. as shown on County Surveyors Map No. 8168 on file in the office of the Surveyor of L.A. Co., said point being the beg. of a curve concave to the N.E. & having a radius of 1000 ft.; thence N.Wly. along said curve 36 ft. to a point in the E. line of said Sec. 18, from which a radial line to said curve bears N $19^{\circ} 03' 25''$ E. & being designated as Engrs. Sta. 416+84.04 of said center line, said point being distant N $0^{\circ} 13' 35''$ W. measured along said E. line 165.46 ft. from the S.E. cor. of the N.E. $\frac{1}{4}$ of said Sec. 18; thence continuing N.Wly. along said curve 237.68 ft. to the end of same; thence N $57^{\circ} 19' 30''$ W. 637.48 ft. to the beg. of a curve concave to the S.W. having a radius of 1000 ft.; thence N.Wly. along said curve 206.00 ft. to the end of same; thence N $69^{\circ} 07' 40''$ W. 314.80 ft. to a point; thence N $65^{\circ} 41' 10''$ W. to a point W. of the W. line of the S.E. $\frac{1}{4}$ of the N.E. $\frac{1}{4}$ of said Sec. 18. All curves are tangent to the straight lines or curves which they join. Reference is hereby made to Co. Sur. Map No. 8168 on file in the office of the Surveyor of L.A. County. To be known as Pine Canyon Rd.

Conditions: Subject to clauses included in deed form adopted by Board of Supervisors Apr. 3, 1916.

Approved as to description by F.W. Stoddard, Accepted by Board Jul. 23-19.
Approved as to form by J.A. Davis. Accepted in Road Book Vol. 20-72.

Copied by Leffler Aug. 8, 1919. Compared by Johnson, Aug. 8, 1919.

Platted on Index Map No. 16 by Schyle 7-10 1919

Platted on Assessors Book No. 122 by Schnuckenbeck 1-5-20 1919

Checked by _____ Cross referenced by Sommer Sept. 29th 1919

----- 000000 -----

Recorded in Book 6916 of Deeds on page 98, Aug. 5, 1919.

Grantors: Henry C. Mitchell & Mrs. Henry C. Mitchell

Grantee: County of Los Angeles

C. S. 8168 Sht. 1

Nature of Conveyance: Grant Deed

Date of Conveyance: May 26-1919.

Granted for: Public Rd. & highway purposes

Name of Rd. Pine Canyon Rd.

Description: A strip of land 50 ft. wide, being that portion of the S. $\frac{1}{2}$ of the S.W. $\frac{1}{4}$ of Sec. 16, T. 7 N., R. 15 W. S.B.M. lying 25 ft. each side of the following described center line:— Beg. at a point in the E. line of Sec. 21, said Twp. & range, said point being designated as Engrs. Sta. 299+98.27 of the center line of Pine Canyon Rd. as shown on Co. Sur. Map No. 8168 on file in the office of the Surveyor of L.A. County & distant S $0^{\circ} 41' 00''$ E. measured along the E. line of said Section 1254.65 ft. from the N.E. cor. of said Sec.; thence N $71^{\circ} 39' 40''$ W. 1378.59 ft. to the beg. of a curve concave to the N.E. having a radius of 2000 ft.; thence N.Wly. along said curve 590.78 ft. to the end of same; thence N $54^{\circ} 44' 10''$ W. 712.81 ft. to the beg. of a curve concave to the S. having a radius of 300 ft.; thence Wly. along said curve 281.30 ft. to the end of same; thence S $71^{\circ} 32' 20''$ W. 403.98 ft. to the beg. of a curve concave to the N. having a radius of 200 ft.; thence Wly. along said curve 132.07 ft. to the end of same; thence N $70^{\circ} 37' 30''$ W. 428.35 ft. to the beg. of a curve concave to the N.E. having a radius of 2000 ft.; thence N.Wly. along said curve 439.53 ft. to the end of same; thence N $58^{\circ} 02' 00''$ W. 146 ft. to a point; thence N $54^{\circ} 05' 10''$ W. 502.12 ft. to

the beg. of a curve concave to the S.W. having a radius of 1000 ft.; thence N.W. along said curve 256.08 ft. to the end of same; thence N 68°45'30" W. 576.99 ft. to a point; thence N 73°23'50" W. 37.39 ft. to a point in the W. line of Sec. 16, aforesaid Twp. & range, designated as Engrs. Sta. 358+84.26 of the center line of aforesaid Pine Canyon Rd. said point being distant S 0°13'55"E. measured along said W. line 1819.67 ft. from the N.W. cor. of the S.W. $\frac{1}{4}$ of said Sec. 16.

All curves are tangent to the straight lines or curves which they join. Reference is hereby made to Co. Sur. Map No. 8168 on file in the office of the Surveyor of L.A. County. To be known as Pine Canyon Rd.

Conditions: Subject to clauses included in deed form adopted by Board of Supervisors Apr. 3, 1916.

Approved as to description by F.W. Stoddard. Accepted by Board Jul. 23-1919

Approved as to form by J.A. Davis. Accepted in Road Book Vol. 20-72

Copied by Leffler Aug. 8, 1919. Compared by Mitchell Aug. 8, 1919.

Platted on Index Map No. 16 by Schye 7-10 1919

Platted on Assessors Book No. 122 by Schnuckenbeck Jan 7th 1920 1919

Checked by _____ Cross referenced by Sommer Sept. 30th 1919

----- 000000 -----

Recorded in Book 6916 of Deeds on page 99, Aug. 5, 1919.

Grantor: Martha Gentry

C.S. 8168 Sht. 1

Grantee: County of Los Angeles

Nature of Conveyance: Grant Deed

Date of Conveyance: June 16-1919.

Granted for: Public Rd. & highway purposes

Name of Rd: Pine Canyon Road.

Description: A strip of land 50 ft. wide, being that portion of the N.W. $\frac{1}{4}$ of the S.W. $\frac{1}{4}$ of Sec. 23, T. 7N., R. 15 W., S.B.M. lying 25 ft. each side of the following described center line: Beg. at a point designated as Engrs. Sta. 231+92.82 of the center line of Pine Canyon Rd. as shown on Co. Sur. Map No. 8168 on file in the office of the Surveyor of L.A. Co.; thence S. Ely. along a curve concave to the S.W. having a radius of 500 ft.; a distance of 52.28 ft. to a point in the W. line of said Sec. 23, from which a radial line to said curve bears S 9°27'45"W. & designated as Engrs. Sta. 231+40.54 of the center line of aforesaid Pine Canyon Rd.; said point being S 0°30'10"E. measured along said west line, 1258.50 ft. from the N.W. cor. of the S.W. $\frac{1}{4}$ of said Sec. 23; thence continuing S. Ely. along said curve 59.08 ft. to the end of same; thence S 73°46'00"E. 600 ft. to a point.

All curves are tangent to the straight lines or curves which they join. Reference is hereby made to Co. Sur. Map No. 8168 on file in the office of the Surveyor of L.A. County. To be known as Pine Canyon Rd.

Conditions: Subject to clauses included in deed form adopted by Board of Supervisors, Apr. 3, 1916.

Approved as to description by F.W. Stoddard, Accepted by Board Jul. 23-1919

Approved as to form by J.A. Davis. Accepted in Road Book Vol. 20-72.

Copied by Leffler Aug. 8, 1919. Compared by Johnson Aug. 8, 1919.

Platted on Index Map No. 16 by Schye 7-10 1919

Platted on Assessors Book No. 122 by Schnuckenbeck 1-8-20 1919

Checked by N.P.B. 1-19-20 Cross referenced by Sommer Sept. 30th 1919

Recorded in Book 6899 of Deeds on page 239, Aug. 5, 1919.

Grantors: Julius N. Witham, Ella C. Witham, E. W. Elder, Una M. Elder.

Grantee: County of Los Angeles

C. S. 8168 Sht. 2

Nature of Conveyance: Grant Deed

Date of Conveyance: May 28, 1919.

Granted for: Public Rd. & highway purposes

Name of Road: Pine Canyon Rd.

Description: A strip of land 50 ft. wide, being that portion of the N.W. $\frac{1}{4}$ of the N.E. $\frac{1}{4}$ of Sec. 32, T. 8N, R. 16 W, S.B.M. & portion of lots 7, 6 & 11, Sec. 29, said Twp. & range, lying 25 ft. each side of the following described center line:— Beg. at a point on the east line of Sec. 4, T. 7N., R. 16 W., distant thereon N $1^{\circ}32'15''$ W. 327.47 ft. from the S.E. cor. of said Sec. 4, said point being also designated as Engrs. Sta. 667+86.97 of the center line of Pine Canyon Rd. as shown on Co. Sur. Map No. 8168 on file in the office of the Surveyor of L.A. Co.; thence S $89^{\circ}47'30''$ W. 88.15 ft. to the beg. of a curve concave to the N, having a radius of 500 ft; thence Wly. along said curve 112.36 ft. to the end of same; thence N $77^{\circ}20'00''$ W. 36.34 ft. to the beg. of a curve concave to the S, having a radius of 500 ft; thence Wly. along said curve 133.47 ft. to the end of same; thence S $87^{\circ}22'20''$ W. 125.97 ft. to the beg. of a curve concave to the N, having a radius of 500 ft; thence Wly. along said curve 132.93 ft. to the end of same; thence N $77^{\circ}23'40''$ W. 201.44 ft. to a point; thence N $69^{\circ}42'40''$ W. 538.88 ft. to the beg. of a curve concave to the N.E. having a radius of 500 ft; thence N.Wly. along said curve 237.95 ft. to the end of same; thence N $42^{\circ}26'40''$ W. 539.34 ft. to the beg. of a curve concave to the N.E. having a radius of 100 ft; thence N.Wly. along said curve 41.97 ft. to the end of same; thence N $18^{\circ}23'50''$ W. 42.04 ft. to the beg. of a curve concave to the S.W. having a radius of 100 ft; thence N.Wly. along said curve 45.07 ft. to the end of same; thence N $44^{\circ}13'20''$ W., 778.77 ft. to a point; thence N $52^{\circ}48'20''$ W. 217.53 ft. to the beg. of a curve concave to the N.E. having a radius of 250 ft; thence N.Wly. along said curve 62.00 ft. to the end of same; thence N $38^{\circ}35'50''$ W. 396.33 ft. to the beginning of a curve concave to the S.W. having a radius of 200 ft; thence N.Wly. along said curve 73.10 ft. to the end of same; thence N $59^{\circ}32'20''$ W. 463.97 ft. to the beg. of a curve concave to the S.W. having a radius of 1000 ft; thence N.Wly. along said curve 225.05 ft. to the end of same; thence N $72^{\circ}26'00''$ W. 35.57 ft. to the beg. of a curve concave to the N.E. having a radius of 700 ft; thence N.Wly. along said curve 333.33 ft. to the end of same; thence N $45^{\circ}09'00''$ W. 197.58 ft. to the beg. of a curve concave to the S.W. having a radius of 1000 ft; thence N.Wly. along said curve 283.33 ft. to the end of same; thence N $61^{\circ}23'00''$ W. 341.46 ft. to a point; thence N $53^{\circ}48'40''$ W. 276.82 ft. to a point; thence N $48^{\circ}33'10''$ W. 529.28 ft. to the beg. of a curve concave to the N.E. having a radius of 300 ft; thence N.Wly. along said curve 236.80 ft. to the end of same; thence N $3^{\circ}19'40''$ W. 61.30 ft. to the beg. of a curve concave to the S.W. having a radius of 120 ft; thence N.Wly. along said curve 114.51 ft. to the end of same; thence N $58^{\circ}00'00''$ W. 31.25 ft. to the beg. of a curve concave to the N.E. having a radius of 500 ft; thence N.Wly. along said curve 193.29 ft. to the end of same; thence N $35^{\circ}51'00''$ W. 614.84 ft. to the beg. of a curve concave to the east, having a radius of 100 ft; thence Nly. along said curve 81.08 ft. to the end of same; thence N $10^{\circ}36'20''$ E. 30.13 ft. to the beg. of a curve concave to the S.W. having a radius of 200 ft; thence N.Wly. along said curve 181.63 ft. to the end of same; thence N $41^{\circ}25'40''$ W. 312.35 ft. to Engrs. Sta. 751+34.18 of the center line of Pine Canyon Rd. aforesaid, from which the N.E. cor. of Sec. 5, T. 7N., R. 16 W. bears N. $89^{\circ}59'10''$ E. 927.57 ft.; thence continuing N $41^{\circ}25'40''$ W. 563.57 ft. to the beginning of a curve concave to the S.W. having a radius of 800 ft; thence N.Wly. along said curve 310.82 ft. to the end of same; thence N $63^{\circ}41'20''$ W. 439.66 ft. to the beg. of a curve concave to the N.E. having a radius of 1000

ft.;thence N.Wly.along said curve 296.27 ft.to the end of same;thence N 46°42'50"W.25.60 ft.to the beg.of a curve concave to the N.E.having a radius of 500 ft;thence N.Wly.along said curve 176.08 ft.to the end of same;thence N 26°32'13"W 739.97 ft.to the beg.of a curve concave to the S.W.having a radius of 800 ft;thence N.Wly.along said curve 123.29 ft.to its intersection with the center line of Oakdale Canyon Rd.,being designated as Engrs.Sta.778+09.44 of the center line of aforesaid Pine Canyon Rd.& as Engrs.Sta.0+11.24 of the center line of Oakdale Canyon Rd. as shown on Co.Sur.Map No.8166 on file in the office of the Surveyor of L.A.County;thence continuing along said curve 208.93 ft.to the end of same;thence N 50°19'50"W,11.22 ft.to the beg.of a curve concave to the N.E.having a radius of 300 ft;thence N.Wly.along said curve 191.86 ft.to the end of same;thence N 13°41'20"W,178.67 ft.to a point;thence N 6°35'00"W,215.36 ft.to a point;thence N 1°27'00"E,691.83 ft.to a point;thence N.0°04'30"W,190.16 ft.to the beg.of a curve concave to the W.having a radius of 400 ft;thence Nly.along said curve 166.62 ft.to the end of same;thence N 23°56'30"W,285.54 ft.to the beg.of a curve concave to the east,having a radius of 100 ft;thence Nly.along said curve 86.35 ft.to the end of same;thence N 25°32'00"E,920.61 ft.to the beg.of a curve concave to the S.E., having a radius of 265 ft;thence N.Ely.along said curve 101.02 ft.to the end of same;thence N.Ely.along a curve concave to the N.W.having a radius of 180 ft,a distance of 149.62 ft.to the end of same;thence N.0°15'00"W,1291.12 ft.to the beg.of a curve concave to the S.W.having a radius of 200 ft;thence N.Wly.along said curve 176.83 ft.to the end of same;thence N 50°54'30"W,33.80 ft.to the beg.of a curve concave to the N.E.having a radius of 180 ft;thence N.Wly.along said curve 116.34 ft.to the end of same;thence N 13°52'30"W,291.26 ft.to the beg.of a curve concave to the east,having a radius of 1000 ft;thence Nly.along said curve 178.31 ft.to the end of same;thence N 3°39'30"W,149.80 ft.to a point;thence N 1°49'00"E,35.66 ft.to the beg.of a curve concave to the east,having a radius of 500 ft;thence Nly.along said curve 134.83 ft.being in the center line of Pine Canyon Rd.as shown on Co.Sur.Map No.5324 on file in the office of the Surveyor of L.A.Co.,& distant thereon N 17°16'00"E 12.93 ft.from Sta. 9 of said last mentioned center line;thence N 17°16'00"E,to the east & west center line of said Sec.29.

All curves are tangent to the straight lines or curves which they join. Reference is hereby made to Co.Sur.Map No.8168 on file in the office of the Surveyor of L.A.County. To be known as Pine Canyon Road.

Conditions: Subject to clauses included in deed form adopted by Board of Supervisors, Apr.3,1916.

Approved as to description by F.W.Stoddard,Accepted by Board,July 23-1919

Approved as to form by J.A.Davis. Accepted in Road Book Vol.20-72.

Copied by Leffler Aug.9,1919. Compared by Mitchell Aug.9,1919

Platted on Index Map No. 17 by Schye Oct 9th 1919

Platted on Assessors Book No. 122 by H.Schnackenberg 1-2 1920
1919

Checked by _____ Cross referenced by Sommer Oct. 1st 1919

Indexed

----- 000000 -----

Recorded in Book 6890 of Deeds on page 318, Aug.5,1919.

Grantors: Fred Price & Lula Price.

C.S. 8/68 Sht.1

Grantee: County of Los Angeles

Nature of Conveyance: Grant Deed

Date of Conveyance: May 26, 1919.

Granted for: Public Rd. & highway purposes.

Name of Rd.: Pine Canyon Road.

Description: A strip of land 50 ft.wide,being that portion of the N.³/₄ of the S.²/₄ of the N.E.¹/₄ of Sec.30,T.7N.,R.14 W.,S.B.M.,lying 25 ft.on each side of the following described center line:- Beg.at a point in the E. line of aforesaid Sec.30,said point being designated as Engrs.Sta. 61+94.74 of the center line of Pine Canyon Rd.as shown on Co.Sur.Map No. 8168 on file in the office of the Surveyor of L.A.County,& distant S 0° 14'10"E,measured along the east line of said Section,2078.50 ft.from the N.E.cor.thereof;thence N 67°45'00"W 131.68 ft.to the beg.of a curve concave to the south,having a radius of 500 ft;thence Wly.along said curve 183.70 ft.to the end of same;thence N 88°48'00"W 107.63 ft.to the beg. of a curve concave to the south,having a radius of 100 ft;thence Wly. along said curve 71.09 ft.to the end of same;thence S 50°28'00"W.79.41 ft.to the beg.of a curve concave to the N.W.having a radius of 1000 ft; thence S.Wly.along said curve 258.70 ft.to the end of same;thence S 65° 17'20"W.23.37 ft.to the beg.of a curve concave to the north,having a radius of 1000 ft;thence Wly.along said curve 283.71 ft.to the end of same;thence S 81°32'40"W,720.00 ft.to the beg.of a curve concave to the north,having a radius of 500 ft;thence Wly.along said curve 236.35 ft.to the end of same;thence N 71°22'20"W 539.51 ft.to the beg.of a curve concave to the N.E.having a radius of 1500 ft;thence N.Wly.along said curve 440.47 ft.to the end of same;thence N 54°32'50"W.52.34 ft.to the beg.of a curve concave to the S.W.having a radius of 1000 ft;thence N.Wly.along said curve 396.38 ft.to the end of same;thence N 77°15'30"W,39.57 ft.to the beg.of a curve concave to the south,having a radius of 1000 ft;thence Wly.along said curve 422.37 ft.to the end of same;thence S 78°32'30"W, 213.75 ft.to the beg.of a curve concave to the north,having a radius of 2000 ft;thence Wly.along said curve 397.54 ft.to the end of same;thence S 89°55'50"W 262.23 ft.to the beg.of a curve concave to the north,having a radius of 2000 ft;thence Wly.along said curve 417.13 ft.to the end of same;thence N 78°07'10"W 473.64 ft.to a point in the west line of said Sec.30,designated as Engrs.Sta.119+45.31 of the center line of aforesaid Pine Canyon Rd.,said point being distant S 0°17'15"E,measured along said west line 1717.13 ft.from the N.W.cor.of said Sec. 30. All curves are tangent to the straight lines or curves which they join. Reference is hereby made to Co.Sur.Map No.8168 on file in the office of the Surveyor of L.A.County.. To be known as Pine Canyon Road.

Condition:Subject to clauses included in deed form adopted by Board of Supervisors, Apr.3,1916.
Approved as to description by F.W.Stoddard,Accepted by Board July 23-19
Approved as to form by J.A.Davis. Accepted in Road Book Vol.20-72.
Copied by Leffler Aug.9,1919. Compared by Johnson Aug. 9,1919.
Platted on Index Map No. 16 by Schye 7-10 1919
Platted on Assessors Book No. 122 by Schnackenberg 1-9-20 1919
Checked by _____ Cross referenced by Sommer Oct.20 1919

----- 000000 -----

Recorded in Book 6892 of Deeds on page 300, Aug.5,1919.
Grantors: Fred D.Lutes & Hazel N.Lutes. C.S. 8168 Sht.2
Grantee:County of Los Angeles
Nature of Conveyance:Grant Deed
Date of Conveyance: May 25,1919.
Granted for:Public Rd.& highway purposes
Name of Road:Pine Canyon Road.

Description: A strip of land 50 ft. wide, being that portion of lots 5 & 6 in the N.W. $\frac{1}{4}$, and the N. $\frac{1}{2}$ of the S.E. $\frac{1}{4}$ of Sec. 4, T. 7N, R. 16W, S.B.M. lying 25 ft. each side of the following described center line:— Beg. at a point on the E. line of said Sec. 4, distant thereon N $1^{\circ}32'15''$ W. 327.47 ft. from the S.E. cor. of said Sec. 4, said point being also designated as Engrs. Sta. 667+86.97 of the center line of Pine Canyon Rd. as shown on Co. Sur. Map No. 8168 on file in the office of the Surveyor of L.A. Co.; thence S $89^{\circ}47'30''$ W. 88.15 ft. to the beg. of a curve concave to the North, having a radius of 500 ft; thence Wly. along said curve 112.36 ft. to the end of same; thence N $77^{\circ}20'00''$ W. 36.34 ft. to the beg. of a curve concave to the S. having a radius of 500 ft; thence Wly. along said curve 133.47 ft. to the end of same; thence S $87^{\circ}22'20''$ W. 125.97 ft. to the beg. of a curve concave to the N. having a radius of 500 ft; thence Wly. along said curve 132.93 ft. to the end of same; thence N $77^{\circ}23'40''$ W. 201.44 ft. to a point; thence N $69^{\circ}42'40''$ W. 538.88 ft. to the beg. of a curve concave to the N.E. having a radius of 500 ft; thence N.Wly. along said curve 237.95 ft. to the end of same; thence N $42^{\circ}26'40''$ W. 539.34 ft. to the beg. of a curve concave to the N.E. having a radius of 100 ft; thence N.Wly. along said curve 41.97 ft. to the end of same; thence N $18^{\circ}23'50''$ W. 42.04 ft. to the beg. of a curve concave to the S.W. having a radius of 100 ft; thence N.Wly. along said curve 45.07 ft. to the end of same; thence N $44^{\circ}13'20''$ W. 778.77 ft. to a point; thence N $52^{\circ}48'20''$ W. 217.53 ft. to the beg. of a curve concave to the N.E. having a radius of 250 ft; thence N.Wly. along said curve 62.00 ft. to the end of same; thence N $38^{\circ}35'50''$ W. 396.33 ft. to the beg. of a curve concave to the S.W. having a radius of 200 ft; thence N.Wly. along said curve 73.10 ft. to the end of same; thence N $59^{\circ}32'20''$ W. 463.97 ft. to the beg. of a curve concave to the S.W. having a radius of 1000 ft; thence N.Wly. along said curve 225.05 ft. to the end of same; thence N $72^{\circ}26'00''$ W. 35.57 ft. to the beg. of a curve concave to the N.E. having a radius of 700 ft; thence N.Wly. along said curve 333.33 ft. to the end of same; thence N $45^{\circ}09'00''$ W. 197.58 ft. to the beg. of a curve concave to the S.W. having a radius of 1000 ft; thence N.Wly. along said curve 283.33 ft. to the end of same; thence N $61^{\circ}23'00''$ W. 341.46 ft. to a point; thence N $53^{\circ}48'40''$ W. 276.82 ft. to a point; thence N $48^{\circ}33'10''$ W. 529.28 ft. to the beg. of a curve concave to the N.E. having a radius of 300 ft; thence N.Wly. along said curve 236.80 ft. to the end of same; thence N $3^{\circ}19'40''$ W. 61.30 ft. to the beg. of a curve concave to the S.W. having a radius of 120 ft; thence N.Wly. along said curve to a point west of the west line of aforesaid Sec. 4. All curves are tangent to the straight lines or curves which they join. Reference is hereby made to Co. Sur. Map No. 8168 on file in the office of the Surveyor of L.A. County. To be known as Pine Canyon Road.

Conditions: Subject to clauses included in deed form adopted by Board of Supervisors Apr. 3, 1916.

Approved as to description by F.W. Stoddard. Accepted by Board Jul. 23-1919
Approved as to form by J.A. Davis, Accepted in Road Book Vol. 20-72

Copied by Leffler Aug. 9, 1919. Compared by Dougall Aug. 9, 1919.

Platted on Index Map No. 17 by Schye Oct. 9th 1919

Platted on Assessors Book No. 122 by Schnuckenbeck 1-2-20 1919

Checked by _____ Cross referenced by Sommer Oct. 1st 1919

----- 000000 -----

Recorded in Book 6876 of Deeds on page 340, Aug. 7, 1919.

Grantor: Irwin-Downey Corporation

R. F. 144
L. S. 2-39

Grantee: County of Los Angeles

Nature of Conveyance: Grant Deed

Date of Conveyance: July 9, 1919.

Granted for: Public Rd. & highway purposes

Name of Road: Reeder St.

Description: First: A parcel of land, being a portion of Blk. 4, Partitions of the Hollenbeck Ranch, as shown on filed map Recorder's No. 144, in the office of the Recorder of L.A. County, bounded & described as follows:— Beg. at the intersection of the center line of Badillo St. with the center line of that certain 50 foot road lying along the Wly. line of said Blk. 4, as shown on the aforesaid map; thence S. along the center line of said 50 foot road & the west line of said Blk. 4, a distance of 530.23 ft.; thence N 31°32'30"E, a distance of 38.23 ft. to a point 20 ft. Ely. measured at right angles from the west line of said Blk. 4; thence north, parallel to the west line of said block 4, a distance of 497.65 ft. to the Ely. prolongation of the center line of Badillo St., aforesaid; thence west a distance of 20 ft. to the point of beg. To be known as Reeder St.

Second: A triangular shaped parcel of land, being a portion of Blk. 4, Partitions of the Hollenbeck Ranch, aforesaid, bounded & described as follows:— Beg. at a point in the west line of said Blk. 4, distant thereon south 38.46 ft. from the S.E. cor. of lot 7, Blk. 2, Partitions of the Hollenbeck Ranch aforesaid; thence north along the west line of said Blk. 4, a distance of 118.61 ft.; thence S 23°46'E, a distance of 75.20 ft.; thence S 31°20'W, a distance of 58.29 ft. to the point of beg. To be known as Reeder St.

Conditions: Subject to clauses included in deed form adopted by Board of Supervisors, Apr. 3, 1916.

Approved as to description by C.E. Weary. Accepted by Board July 28, 1919
 Approved as to form by Hugh Gordon, Accepted in Road Book Vol. 20-77.
 Copied by Leffler Aug. 11, 1919. Compared by Mitchell Aug. 11, 1919.

Platted on Index Map No. 48 by ATKINS 7-28-20 1919
 Platted on Assessors Book No. 342 by Schmuckebeck 3-22-20 1919
 Checked by J.F.A. 3-24-20 Cross referenced by Sommer Oct. 2nd 1919

510

----- 000000 -----

Recorded in Book 6919 of Deeds on page 82, Aug. 7, 1919.

Grantor: Irwin-Downey Corporation

D.M. 6919--85
 R.F. 144
 L.S. 2-39

Grantee: County of Los Angeles

Note: Plot on wall sheet as shown on D.M. 6919-85
 (showing course and distance missing in this deed
 in Parcel No. 1)

Nature of Conveyance: Grant Deed

Date of Conveyance: July 9, 1919.

See D. 7020-133 page 295 in this book

Granted for: Public Rd. & highway purposes.

Name of Road: Badillo St.

Description: Parcel 1. A strip of land 40 ft. wide, being that portion of Blk. 4, of the Partitions of the Hollenbeck Ranch, as shown on Recorder's Filed Map No. 144, on file in the office of the Recorder of L.A. County, lying 20 ft. each side of the following described center line:— Beg. at a point in the center line of Badillo St. (66 ft. wide) as shown on said map, distant south 10 chains from the N.Ely. cor. of lot 9 Blk. 3 & distant north 10.02 chs. from the S.Ely. cor. of lot 7 Blk. 2, measured along the west line of Blk. 4, all of said Partition of the Hollenbeck Ranch; thence due east along the prolongation of said Badillo St. 591.25 ft. to a point later referred to in Parcel 3 of this description as point "A", said point being the beginning of a curve concave to the N.W. having a radius of 380.60 ft.; thence N.Ely. along said curve 116.58 ft. ^{see here} to the beg. of a curve concave to the south, having a radius of 257.95 ft.; thence Ely. along said curve 102.72 ft. to the beg. of a curve concave to the north, having a radius of 128.95 ft.; thence Ely. along said curve 98.94 ft. to the end of same; thence N 51°18'E 77.09 ft. to the beg. of a curve concave to the south, having a radius of 78.26 ft.; thence Ely. along said curve 83.87 ft. to the

end of same;thence S.67°18'E 46.35 ft.to a point in the center line of Lyman St.(50 ft.wide) as shown on said map,said point being N 0°05'45"W. 102.13 ft.from the intersection of the Ely.prolongation of the center line of said Badillo St.with the center line of said Lyman St.

Parcel 2.An irregular shaped parcel of land in said Blk.4,bounded & described as follows:- Beg.at the intersection of the Wly. line of Lyman St.(50 ft.wide) aforesaid with the Sly.line of Parcel 1 aforesaid;thence N. 67°18'W.along the Sly.line of said Parcel 1, 25.00 ft.to a point,said point being the beg. of a curve concave to the S.W.having a radius of 37.63 ft.& tangent to said last mentioned line;thence S.Ely.along said curve 43.76 ft.to the Wly.line of said Lyman St.;thence N 0°05'45"W.tangent to said curve,along the Wly.line of said Lyman St. 25 ft.to the point of beg.

Parcel 3. A strip of land 40 ft.wide,being that portion of Blk.4,aforesaid,lying 20 ft.each side of the following described center line:- Beg. at the point designated "A" in parcel 1 aforesaid,being the beg. of a curve concave to the N.W.having a radius of 202.33 ft;thence N.Ely.along said curve 114.35 ft.to the beg. of a curve concave to the S.E.having a radius of 320.37 ft;thence N.Ely.along said curve 116.21 ft.to the beg. of a curve concave to the N.W.having a radius of 128.31 ft;thence N.Ely.along said curve 94.61 ft.to the end of same;thence N 36°09'15"E. 34.29 ft.to the beg. of a curve concave to the S.E.,having a radius of 301.52 ft;thence N.Ely.along said curve 110.83 ft.to the end of same;thence N. 57°12'55"E. 131.10 ft.to a point in the center line of Lyman St.aforesaid,distant N 0°05'45"W.299.02 ft.thereon from the Ely.prolongation of the center line of said Badillo St.

Parcel 4. An irregular shaped parcel of land in said Blk.4 bounded & described as follows: Beg.at the intersection of the Wly.line of Lyman St.(50 ft.wide) aforesaid,with the N.Wly.line of Parcel 3,aforesaid;thence S 57°12'55"W.along the N.Wly.line of said Parcel 3, 30.00 ft.to a point,said point being the beg. of a curve concave to the N.W.having a radius of 54.90 ft.& tangent to said last mentioned line;thence N.Ely.along said curve 54.91 ft.to the Wly.line of said Lyman St.;thence S 0°05'45"E.tangent to said curve,along the Wly.line of said Lyman St. 30 ft.to the point of beg. To be known as Badillo St.

All curves are tangent to the curves or straight lines which they join.

Reference is hereby made to the attached map.

Conditions: Subject to clauses included in deed form adopted by Baord of Supervisors, Apr.3,1916.

Approved as to description by F.W.Stoddard,Accepted by Board,July 28,1919.
Approved as to form by Hugh Gordon.Accepted in Road Book Vol.20-77.
Copied by Leffler Aug.11,1919. Compared by Mitchell,Aug.11,1919.

Platted on Index Map No. 48 by Atkins 7-28-20 1919

Platted on Assessors Book No. 342 by Schrockenbeck 7-28-20 1919

Checked by JFA 3-25-21 Cross referenced by Sammer Oct.3rd 1919

----- 000000 -----

Recorded in Book 6867 of Deeds on page 324,Aug.11,1919.

Grantor: John Munz

C.S. 8168 Sht. 1

Grantee: County of Los Angeles

Nature of Conveyance: Grant Deed

Date of Conveyance: June 17, 1919.

Granted for: Public Rd. & highway purposes.

Name of Road: Pine Canyon Rd.

Description: A strip of land 50 ft. wide, being that portion of the S.W. $\frac{1}{4}$ of the N.E. $\frac{1}{4}$ & the east $\frac{1}{2}$ of the N.W. $\frac{1}{4}$ of Sec. 25, T. 7N., R. 15 W., S.B.M., excepting any portion of said property described in deeds recorded in Books 6514 page 300, 2102 page 215, 6514 page 301 and 2088 page 299 of Deeds, records of L.A. Co., lying 25 ft. each side of the following described center line:— Beg. at a point in the east line of aforesaid Sec. 25, said point being designated as Engrs. Sta. 119+45.31 of the center line of Pine Canyon Rd. as shown on Co. Sur. Map No. 8168 on file in the office of the Surveyor of L.A. County, & distant S $0^{\circ}17'15''$ E, measured along the east line of said section 1679.03 ft. from the N.E. cor. thereof; thence N $78^{\circ}07'10''$ W, 3.80 ft. to a point; thence N $70^{\circ}43'40''$ W, 428.45 ft. to the beg. of a curve concave to the south, having a radius of 300 ft; thence Wly. along said curve 190.59 ft. to the end of same; thence S $72^{\circ}52'20''$ W, 218.70 ft. to the beg. of a curve concave to the north, having a radius of 200 ft; thence Wly. along said curve 106.14 ft. to the end of same; thence N $76^{\circ}43'10''$ W., 666.62 ft. to the beg. of a curve concave to the N.E. having a radius of 1000 ft; thence N.Wly. along said curve 200.57 ft. to the end of same; thence N $65^{\circ}13'40''$ W, 220.38 ft. to the beg. of a curve concave to the S.W. having a radius of 500 ft; thence N.Wly. along said curve 110.39 ft. to the end of same; thence N $77^{\circ}52'40''$ W, 832.27 ft. to the beg. of a curve concave to the south, having a radius of 500 ft; thence Wly. along said curve 98.25 ft. to the end of same; thence N $89^{\circ}08'10''$ W, 464.55 ft. to the beg. of a curve concave to the north, having a radius of 1000 ft; thence Wly. along said curve 234.02 ft. to the end of same; thence N $75^{\circ}43'40''$ W 363.69 ft. to the beg. of a curve concave to the N.E. having a radius of 200 ft; thence N.Wly. along said curve 73.59 ft. to the end of same; thence N $54^{\circ}38'40''$ W, 197.72 ft. to the beg. of a curve concave to the S.W. having a radius of 200 ft.; thence N.Wly. along said curve 54.98 ft. to the end of same; thence N $70^{\circ}23'40''$ W, 303.56 ft. to the beg. of a curve concave to the N.E. having a radius of 500 ft; thence N.Wly. along said curve 226.96 ft. to the end of same; thence N $44^{\circ}23'10''$ W, 90.27 ft. to the beg. of a curve concave to the S.W., having a radius of 500 ft; thence N.Wly. along said curve 160.64 ft. to the end of same; thence N $62^{\circ}47'40''$ W, 480.95 ft. to a point; thence N $67^{\circ}23'20''$ W, 382.26 ft. to a point; thence N $73^{\circ}29'40''$ W, 36.29 ft. to a point in the north line of Sec. 26, T. 7N., R. 15 W., S.B.M. designated as Engrs. Sta. 180+90.95 of the center line of aforesaid Pine Canyon Rd., said point being distant S. $89^{\circ}30'50''$ W, measured along said north line 463.72 ft. from the N.E. cor. of said Sec. 26.

All curves are tangent to the straight lines or curves which they join. Reference is hereby made to Co. Sur. Map No. 8168 on file in the office of the Surveyor of L.A. County. To be known as Pine Canyon Rd.

Conditions: Subject to clauses included in deed form adopted by Board of Supervisors, Apr. 3, 1916.

Approved as to description by F.W. Stoddard. Accepted by Board, July 28-1919
 Approved as to form by Hugh Gordon. Accepted in Road Book Vol. 20-77.
 Copied by Leffler Aug. 13, 1919. Compared by Johnson Aug. 13, 1919.

Platted on Index Map No. 16 by Schye 7-10 1919

Platted on Assessors Book No. 122 by Schnackenberg 1-8-20 1919

Checked by _____ Cross referenced by Sommer Oct. 31 1919

Recorded in Book 6868 of Deeds on page 128, Aug. 11, 1919.

Grantors: John E. Robbins & Mattie Hubbard. ~~68-8846-1110~~

Grantee: County of Los Angeles

Nature of Conveyance: Grant Deed

Date of Conveyance: Aug. 12, 1918.

Granted for: Public road & highway purposes.

251
Description: All that portion of the west 20 ft. of Sec. 15, T. 5 N., R. 13 W, S.B.M. lying Nly. of the N.Ely. line of Mint Canyon Rd. as shown on Co. Sur. Map Np. 8046, sheet No. 5, on file in the office of the Surveyor of L.A. Co.; also the north 20 ft. of the west $\frac{1}{2}$ of the N.W. $\frac{1}{4}$ of said Sec. 15 & the south 20 ft. of the S.W. $\frac{1}{4}$ of the S.W. $\frac{1}{4}$ of Sec. 10, aforesaid Twp. & range. To be known as Shannon Valley Road.

Conditions: Subject to clauses included in deed form adopted by Board of Supervisors, Apr. 3, 1916.

Approved as to description by F.W. Stoddard, Accepted by Board July 28-1919
Approved as to form by J.A. Davis. Accepted in Road Book Vol. 20-78.
Copied by Leffler Aug. 13, 1919. Compared by Leffler Aug. 13, 1919.

Platted on Index Map No. 16 by Schye 10-6 1919

Platted on Assessors Book No. 123 by Schnockenbeck 1-30-20 ~~1919~~

Checked by NRB 1-30-20 Cross referenced by Sommer Oct. 20 1919

----- 000000 -----

Recorded in Book 6891 of Deeds on page 24, Aug. 11, 1919.

Grantors: Joseph G. Donovan & Helen F. Donovan C.S. 8168 Sht. 1

Grantee: County of Los Angeles

Nature of Conveyance: Grant Deed

Date of Conveyance: May 23, 1919.

Granted for: Public Rd. & highway purposes.

Name of Road: Pine Canyon Rd.

Description: A strip of land 50 ft. wide, being that portion of the W. $\frac{1}{2}$ of N.W. $\frac{1}{4}$ of Sec. 25, T. 7 N., R. 15 W., S.B.M. & the N. $\frac{1}{2}$ of the N.E. $\frac{1}{4}$ of Sec. 26, said Twp. & range, lying 25 ft. each side of the following described center line:— Beg. at a point in the east line of aforesaid Sec. 25, said point being designated as Engrs. Sta. 119+45.31 of the center line of Pine Canyon Rd. as shown on Co. Sur. Map No. 8168 on file in the office of the Surveyor of L.A. County, & distant S 0°17'15"E, measured along the east line of said section, 1679.03 ft. from the N.E. cor. thereof; thence N 78°07'10"W 3.80 ft. to a point; thence N 70°43'40"W 428.45 ft. to the beg. of a curve concave to the south, having a radius of 300 ft; thence Wly. along said curve 190.59 ft. to the end of same; thence S 72°52'20"W 218.70 ft. to the beg. of a curve concave to the north, having a radius of 200 ft; thence Wly. along said curve 106.14 ft. to the end of same; thence N 76°43'10"W 666.62 ft. to the beg. of a curve concave to the N.E. having a radius of 1000 ft; thence N.Wly. along said curve 200.57 ft. to the end of same; thence N 65°13'40"W 220.38 ft. to the beg. of a curve concave to the S.W. having a radius of 500 ft; thence N.Wly. along said curve 110.39 ft. to the end of same; thence N 77°52'40"W 832.27 ft. to the beg. of a curve concave to the south, having a radius of 500 ft; thence Wly. along said curve 98.25 ft. to the end of same; thence N 89°08'10"W 464.55 ft. to the beg. of a curve concave to the north, having a radius of 1000 ft; thence Wly. along said curve 234.02 ft. to the end of same; thence N 75°43'40"W 363.69 ft. to the beg. of a curve concave to the N.E. having a radius of 200 ft; thence N.Wly. along said curve 73.59 ft. to the end of same; thence N 54°38'40"W 197.72 ft. to the beg. of a curve concave to the S.W. having a radius of 200 ft; thence N.Wly. along said curve 54.98 ft. to the end of same; thence N 70°23'40"W 303.56 ft. to the beg. of a curve concave to the N.E. having a radius of 500 ft; thence N.Wly. along said curve 226.96 ft. to the end of same; thence N 44°23'10"W 90.27 ft. to the beg. of a curve concave to the S.W. having a radius of 500 ft; thence N.Wly. along said curve 160.64 ft. to the end of same; thence N 62°47'40"W 480.95 ft. to a point; thence N 67°23'20"W 382.26 ft. to a point; thence N 73°29'40"W 36.29 ft. to a point in the north line

of Sec. 26, T. 7 N., R. 15 W., S.B.M., designated as Engrs. Sta. 180+90.95 of the center line of aforesaid Pine Canyon Road, said point being distant S 89° 30' 50" W. measured along said north line 463.72 ft. from the N.E. cor. of said Sec. 26.

All curves are tangent to the straight lines or curves which they join. Reference is hereby made to Co. Sur. Map No. 8168 on file in the office of the Surveyor of L.A. County. To be known as Pine Canyon Road.

Conditions: Subject to clauses included in deed form adopted by Board of Supervisors, Apr. 3, 1916.

Approved as to description by F.W. Stoddard. Accepted by Board, July 28-1919
Approved as to form by Hugh Gordon. Accepted in Road Book Vol. 20-77

Copied by Leffler Aug. 14, 1919. Compared by Mitchell Aug. 14, 1919.

Platted on Index Map No. 16 by Schye 7-10 1919

Platted on Assessors Book No. 122 by Schnackebuck 1-3-20 1919

Checked by _____ Cross referenced by Sommer Oct. 3rd 1919

----- 000000 -----

Recorded in Book 6900 of Deeds on page 162, Aug. 13, 1919.

Grantors: George R. Wickham, Vesta B. Wickham

Grantee: County of Los Angeles

C.S. 8168 Sht. 1

Nature of Conveyance: Grant Deed

Date of Conveyance: July 10, 1919.

Granted for: Public Rd. & highway purposes.

Name of Road: Pine Canyon.

Description: A strip of land 50 ft. wide, being that portion of the S. $\frac{1}{4}$ of the S.W. $\frac{1}{4}$ of the S.W. $\frac{1}{4}$ of the N.W. $\frac{1}{4}$, & the S.W. $\frac{1}{4}$ of the S.E. $\frac{1}{4}$ of the S.W. $\frac{1}{4}$ of the N.W. $\frac{1}{4}$ of Sec. 29, T. 7 N., R. 14 W., S.B.M. lying 25 ft. each side of the following described center line:— Beg. at a point in the west line of aforesaid Sec. 29, said point being designated as Engrs. Sta. No. 61+94.74 of the center line of Pine Canyon Rd. as shown on Co. Sur. Map No. 8168 on file in the office of the Surveyor of Los Angeles County, & distant S 0° 14' 10" E., measured along the west line of said section, 2078.50 ft. from the N.W. cor. thereof; thence S 67° 45' E. 140.96 ft. to the beg. of a curve concave to the S.W. having a radius of 1000 ft.; thence S. Ely. along said curve 186.31 ft. to the end of same; thence S. 57° 04' 30" E. 897.62 ft. to the beg. of a curve concave to the N. having a radius of 1500 ft.; thence Ely. along said curve 269.65 ft. to the end of same; thence S 67° 22' 30" E. 559.33 ft. to the beg. of a curve concave to the S.W. having a radius of 500 ft.; thence S. Ely. along said curve 278.65 ft. to the end of same; thence S 35° 26' 40" E. 12.06 ft. to the beg. of a curve concave to the N.E. having a radius of 1500 ft.; thence S. Ely. along said curve 399.97 ft. to the end of same; thence S 50° 43' 20" E. 568.24 ft. to the beg. of a curve concave to the north, having a radius of 400 ft.; thence Ely. along said curve 190.24 ft. to the end of same; thence S 77° 58' 20" E. 60.58 ft. to the beg. of a curve concave to the to the south, having a radius of 300 ft.; thence Ely. along said curve 128.63 ft. to the end of same; thence S 53° 24' 20" E. 457.76 ft. to the beg. of a curve concave to the north, having a radius of 500 ft.; thence Ely. along said curve 152.64 ft. to the end of same; thence S 70° 53' 50" E. 138.20 ft. to the beg. of a curve concave to the south, having a radius of 1000 ft.; thence Ely. along said curve 172.30 ft. to the end of same; thence S 61° 01' 30" E. 1581.60 ft. to an old 2"x 2" stake near the S.E. cor. of said Sec. 29 & being N 1° 25' 15" E. 26.81 ft. from an old iron pipe & cap Forest Boundary Post.

All curves are tangent to the straight lines or curves which they join.

253

Reference is hereby made to Co. Sur. Map No. 8168 on file in the office of the Surveyor of L.A. Co. To be known as Pine Canyon Road.

Conditions: Subject to clauses included in deed form adopted by Board of Supervisors, Apr. 3, 1916.

Approved as to description by C.E. Weary. Accepted by Board Aug. 1, 1919.
Approved as to form by Edward T. Bishop. Accepted in Road Book Vol. 20-82.
Copied by Leffler Aug. 16, 1919. Compared by Mitchell Aug. 16, 1919.

Platted on Index Map No. 16 by Schye 7-10 1919

Platted on Assessors Book No. 122 by Schnockenbeck 1-8-20 1919

Checked by _____ Cross referenced by Sommer Oct. 3rd 1919

----- 000000 -----

Recorded in Book 6916 of Deeds on page 154, Aug. 13, 1919.

Grantors: George W. Wood & Mrs. George W. Wood

Grantee: County of Los Angeles

C. S. 8168 Stt. 1

Nature of Conveyance: Grant Deed

Date of Conveyance: June 26, 1919.

Granted for: Public Rd. & highway purposes.

Name of Road: Pine Canyon Road.

Description: A strip of land 50 ft. wide, being that portion of lot 2 in the N.W. $\frac{1}{4}$ of the N.E. $\frac{1}{4}$ of Sec. 25, T. 7N., R. 15 W, S.B.M. lying 25 ft. each side of the following described center line:— Beg. at a point in the east line of aforesaid Sec. 25, said point being designated as Engrs. Sta. 119+45.31 of the center line of Pine Canyon Rd. as shown on Co. Sur. Map No. 8168 on file in the office of the Surveyor of L.A. County & distant S $0^{\circ}17'15''$ E. measured along the east line of said section, 1679.03 ft. from the N.E. cor. thereof; thence N $78^{\circ}07'10''$ W 3.80 ft. to a point; thence N $70^{\circ}43'40''$ W 428.45 ft. to the beg. of a curve concave to the south, having a radius of 300 ft; thence Wly. along said curve 190.59 ft. to the end of same; thence S $72^{\circ}52'20''$ W 218.70 ft. to the beg. of a curve concave to the north, having a radius of 200 ft; thence Wly. along said curve 106.14 ft. to the end of same; thence N $76^{\circ}43'10''$ W 666.62 ft. to the beg. of a curve concave to the N.E. having a radius of 1000 ft; thence N.Wly. along said curve 200.57 ft. to the end of same; thence N $65^{\circ}13'40''$ W 220.38 ft. to the beg. of a curve concave to the S.W. having a radius of 500 ft; thence N.Wly. along said curve 110.39 ft. to the end of same; thence N $77^{\circ}52'40''$ W 832.27 ft. to the beg. of a curve concave to the south, having a radius of 500 ft; thence Wly. along said curve 98.25 ft. to the end of same; thence N $89^{\circ}08'10''$ W 464.55 ft. to the beg. of a curve concave to the north, having a radius of 1000 ft; thence Wly. along said curve 234.02 ft. to the end of same; thence N $75^{\circ}43'40''$ W 363.69 ft. to the beg. of a curve concave to the N.E. having a radius of 200 ft; thence N.Wly. along said curve 73.59 ft. to the end of same; thence N $54^{\circ}38'40''$ W 197.72 ft. to the beg. of a curve concave to the S.W. having a radius of 200 ft; thence N.Wly. along said curve 54.08 ft. to the end of same; thence N $70^{\circ}23'40''$ W 303.56 ft. to the beg. of a curve concave to the N.E. having a radius of 500 ft; thence N.Wly. along said curve 226.96 ft. to the end of same; thence N $44^{\circ}23'10''$ W 90.27 ft. to the beg. of a curve concave to the S.W. having a radius of 500 ft; thence N.Wly. along said curve 160.64 ft. to the end of same; thence N $62^{\circ}47'40''$ W 480.95 ft. to a point; thence N $67^{\circ}23'20''$ W 382.26 ft. to a point; thence N $73^{\circ}29'40''$ W 36.29 ft. to a point in the north line of Sec. 26, T. 7N., R. 15 W, S.B.M. designated as Engrs. Sta. 180+90.95 of the center line of aforesaid Pine Canyon Rd. said point being distant S $89^{\circ}30'50''$ W, measured along said north, 463.72 ft. from the N.E. cor. of said section 26.
All curves are tangent to the straight lines or curves which they join.

Reference is hereby made to Co. Sur. Map No. 8168 on file in the office of the Surveyor of L.A. County. To be known as Pine Canyon Rd.

Conditions: Subject to clauses included in deed form adopted by Board of Supervisors, Apr. 3, 1916.

Approved as to description by F.W. Stoddard. Accepted by Board Aug. 1, 1919
Approved to form by Edward T. Bishop. Accepted in Road Book Vol. 20-82.

Copied by Leffler Aug. 18, 1919. Compared by Mitchell, Aug. 18, 1919.

Platted on Index Map No. 16 by Schye 7-10 1919

Platted on Assessors Book No. 122 by Schnockenbeck 1-8-20 1919

Checked by _____ Cross referenced by Sommer Oct. 3rd 1919

----- 000000 -----

Recorded in Book 6894 of Deeds on page 285, Aug., 27, 1919

Grantors: Bertram L. Gookins, & Ethel M. Gookins. C.S. 8/68 Sht. 2

Grantee: County of Los Angeles

Nature of Conveyance: Grant Deed

Granted for: Public Rd. & highway purposes.

Date of Conveyance: July 29, 1919.

Name of Road: Pine Canyon Rd.

Description: - A strip of land 50 ft. wide, being that portion of the S.W. 1/4 of Sec. 32, T. 8N., R. 16 W., S.B.M. lying 25 ft. each side of the following described center line: - Beg. at a point on the east line of Sec. 4, T. 7N., R. 16 W., distant thereon, N 1° 32' 15" W, 327.47 ft. from the S.E. cor. of said Sec. 4, said point being also designated as Engrs. Sta. 667+86.97 of the center line of Pine Canyon Rd. as shown on Co. Sur. Map No. 8168 on file in the office of the Surveyor of L.A. Co.; thence S 89° 47' 30" W, 88.15 ft. to the beg. of a curve concave to the north, having a radius of 500 ft; thence Wly. along said curve 112.36 ft. to the end of same; thence N. 77° 20' 00" W, 36.34 ft. to the beg. of a curve concave to the south, having a radius of 500 ft; thence Wly. along said curve 133.47 ft. to the end of same; thence S 87° 22' 20" W 125.97 ft. to the beg. of a curve concave to the north, having a radius of 500 ft; thence Wly. along said curve 132.93 ft. to the end of same; thence N 77° 23' 40" W 201.44 ft. to a point; thence N 69° 42' 40" W 538.88 ft. to the beg. of a curve concave to the N.E. having a radius of 500 ft; thence N.Wly. along said curve 237.95 ft. to the end of same; thence N 42° 26' 40" W 539.34 ft. to the beg. of a curve concave to the N.E. having a radius of 100 ft; thence N.Wly. along said curve 41.97 ft. to the end of same; thence N 18° 23' 50" W. 42.04 ft. to the beg. of a curve concave to the S.W. having a radius of 100 ft; thence N.Wly. along said curve 45.07 ft. to the end of same; thence N 44° 13' 20" W. 778.77 ft. to a point; thence N 52° 48' 20" W, 217.53 ft. to the beg. of a curve concave to the N.E. having a radius of 250 ft; thence N.Wly. along said curve 62.00 ft. to the end of same; thence N 38° 35' 50" W. 396.33 ft. to the beg. of a curve concave to the S.W. having a radius of 200 ft; thence N.Wly. along said curve 73.10 ft. to the end of same; thence N 59° 32' 20" W. 463.97 ft. to the beg. of a curve concave to the S.W. having a radius of 1000 ft; thence N.Wly. along said curve 225.05 ft. to the end of same; thence N. 72° 26' 00" W 35.57 ft. to the beg. of a curve concave to the N.E. having a radius of 700 ft; thence N.Wly. along said curve 333.33 ft. to the end of same; thence N 45° 09' 00" W, 197.58 ft. to the beg. of a curve concave to the S.W. having a radius of 1000 ft; thence N.Wly. along said curve 283.33 ft. to the end of same; thence N 61° 23' 00" W, 341.46 ft. to a point; thence N 53° 48' 40" W. 276.82 ft. to a point; thence N 48° 33' 10" W, 529.28 ft. to the beg. of a curve concave to the N.E. having a radius of 300 ft; thence N.Wly. along said curve 236.80 ft. to the end of same; thence N 3° 19' 40" W 61.30 ft. to the beg. of a curve concave to the S.W. having a radius of 120 ft; thence N.Wly. along said curve 114.51 ft. to the end of same; thence N 58° 00' 00" W, 31.25 ft. to the beg. of a curve concave to the N.E. having a radius of 500 ft; thence

N.Wly.along said curve 193.29 ft.to the end of same;thence N 35°51'00"W. 614.84 ft.to the bg.of a curve concave to the east, having a radius of 100 ft;thence Nly.along said curve 81.08 ft.to the end of same;thence N 10°36'20"E,30.13 ft.to the beg.of a curve concave to the S.W.having a radius of 200 ft;thence N.Wly.along said curve 181.63 ft.to the end of same;thence N 41°25'40"W,312.35 ft.to Engrs.Sta.751+34.18 of the center line of Pine Canyon Rd.aforesaid,from which the N.E.cor.of Sec.5,T.7 N., R.16 W.,bears N.89°59'10"E.927.57 ft;thence continuing N 41°25'40"W, 563.57 ft.to the beg.of a curve concave to the S.W.having a radius of 800 ft;thence N.Wly.along said curve 310.82 ft.to the end of same;thence N.63°41'20"W,439.66 ft.to the beg.of a curve concave to the N.E.having a radius of 1000 ft;thence N.Wly. along said curve 296.27 ft.to the end of same;thence N 46°42'50"W,25.60 ft.to the beg.of a curve concave to the N.E.having a radius of 500 ft;thence N.Wly.along said curve 176.08 ft.to the end of same;thence N 26°32'13"W,739.97 ft.to the beg.of a curve concave to the S.W.having a radius of 800 ft;thence N.Wly.along said curve 123.29 ft.to its intersection with the center line of Oakdale Canyon Rd. being designated as Engrs.Sta.778+09.44 of the center line of aforesaid Pine Canyon Rd.& as Engrs. Sta.0+11.24 of the center line of Oakdale Canyon Rd.as shown on Co.Sur.Map No.6166 on file in the office of the Surveyor of L.A.County;thence continuing along said curve 208.93 ft.to the end of same;thence N 50°19'50"W,11.22 ft.to the beg.of a curve concave to the N.E.having a radius of 300 ft;thence N.Wly.along said curve 191.86 ft.to the end of same;thence N 13°41'20"W 178.67 ft.to a point;thence N 6°35'00"W,215.36 ft.to a point;thence N 1°27'00"E, to the north line of the S.W.¼ of said Sec. 32.

All curves are tangent to the straight lines or curves which they join. Reference is hereby made to Co.Sur.Map No.8186 on file in the office of the Surveunor of L.A.County. To be known as Pine Canyon Rd.

Conditions:Subject to clauses included in deed form adopted by Board of Supervisors, Apr.3,1916.

Approved as to description by C.E.Weary.Accepted by Board Aug.18-1919.
Approved as to form by Edward T.Bishop.Accepted in Road Book Vol.20-89.
Copied by Leffler Aug.28,1919. Compared by Mitchell,Aug.28-1919

Platted on Index Map No. 117 by Schye Oct.9th 1919

Platted on Assessors Book No. 122 by Schnackenberg Jan 2nd 1920 1919

Checked by _____ Cross referenced by Sommer Oct. 1st 1919

----- 000000 -----

Recorded in Book 6925 of Deeds on page 76, Aug.27,1919.

Grantors: W.P.Couse, Emma C.Couse, & J.P.Couse

Grantee: County of Los Angeles

C. S. 8168 Sht. 2

81 Nature of Conveyance: Grant Deed

Date of Conveyance: May 14,1919.

Granted for: Public Rd.& Highway purposes

Name of Road: Pine Canyon Road

Description: A strip of land 50 ft.wide, being that portion of lot 10, Sec. 29, T.8N., R.16 W, S.B.M. & the E.¼ of the N.W.¼ of Sec.32, said township & range, excepting therefrom the S.E.¼ of the S.E.¼ of the N.W.¼ of said Sec. 32, lying 25 ft. each side of the following described center line: - Beg. at a point on the east line of Sec.4, T.7N., R.16W. distant thereon N 1°32'15"W 327.47 ft. from the S.E.cor. of said Sec.4, said point being also designated as Engrs.Sta.667+86.97 of the center line of Pine Canyon Rd.as shown on

Co. Sur. Map No. 8168 on file in the office of the Surveyor of L.A. Co; thence S $89^{\circ}47'30''$ W 88.15 ft. to the beg. of a curve concave to the north, having a radius of 500 ft; thence Wly. along said curve 112.36 ft. to the end of same; thence N $77^{\circ}20'00''$ W, 36.34 ft. to the beg. of a curve concave to the south, having a radius of 500 ft; thence Wly. along said curve 133.47 ft. to the end of same; thence S $87^{\circ}22'20''$ W 125.97 ft. to the beg. of a curve concave to the north, having a radius of 500 ft; thence Wly. along said curve 132.93 ft. to the end of same; thence N $77^{\circ}23'40''$ W 201.44 ft. to a point; thence N $69^{\circ}42'40''$ W 538.88 ft. to the beg. of a curve concave to the N.E. having a radius of 500 ft; thence N.Wly. along said curve 237.95 ft. to the end of same; thence N $42^{\circ}26'40''$ W 539.34 ft. to the beg. of a curve concave to the N.E. having a radius of 100 ft; thence N.Wly. along said curve 41.97 ft. to the end of same; thence N $18^{\circ}23'50''$ W 42.04 ft. to the beg. of a curve concave to the S.W. having a radius of 100 ft; thence N.Wly. along said curve 45.07 ft. to the end of same; thence N $44^{\circ}13'20''$ W, 778.77 ft. to a point; thence N $52^{\circ}48'20''$ W, 217.53 ft. to the beg. of a curve concave to the N.E. having a radius of 250 ft; thence N.Wly. along said curve 62.00 ft. to the end of same; thence N $38^{\circ}35'50''$ W, 396.33 ft. to the beg. of a curve concave to the S.W. having a radius of 200 ft; thence N.Wly. along said curve 73.10 ft. to the end of same; thence N $59^{\circ}32'20''$ W, 463.97 ft. to the beg. of a curve concave to the S.W. having a radius of 1000 ft; thence N.Wly. along said curve 225.05 ft. to the end of same; thence N $72^{\circ}26'00''$ W, 35.57 ft. to the beg. of a curve concave to the N.E. having a radius of 700 ft; thence N.Wly. along said curve 333.33 ft. to the end of same; thence N $45^{\circ}09'00''$ W 197.58 ft. to the beg. of a curve concave to the S.W. having a radius of 1000 ft; thence N.Wly. along said curve 283.33 ft. to the end of same; thence N $61^{\circ}23'00''$ W 341.46 ft. to a point; thence N $53^{\circ}48'40''$ W, 276.82 ft. to a point; thence N $48^{\circ}33'10''$ W, 529.28 ft. to the beg. of a curve concave to the N.E. having a radius of 300 ft; thence N.Wly. along said curve 236.80 ft. to the end of same; thence N $3^{\circ}19'40''$ W, 61.30 ft. to the beg. of a curve concave to the S.W. having a radius of 120 ft; thence N.Wly. along said curve 114.51 ft. to the end of same; thence N $58^{\circ}00'00''$ W, 31.25 ft. to the beg. of a curve concave to the N.E. having a radius of 500 ft; thence N.Wly. along said curve 193.29 ft. to the end of same; thence N $35^{\circ}51'00''$ W 614.84 ft. to the beg. of a curve concave to the east, having a radius of 100 ft; thence Nly. along said curve 81.08 ft. to the end of same; thence N $10^{\circ}36'20''$ E, 30.13 ft. to the beg. of a curve concave to the S.W. having a radius of 200 ft; thence N.Wly. along said curve 181.63 ft. to the end of same; thence N $41^{\circ}25'40''$ W 312.35 ft. to Engrs. Sta. 751+34.18 of the center line of Pine Canyon Rd. aforesaid, from which the N.E. cor. of Sec. 5, T. 7N, R. 16 W. bears N $89^{\circ}59'10''$ E, 927.57 ft; thence continuing N $41^{\circ}25'40''$ W, 563.57 ft. to the beg. of a curve concave to the S.W. having a radius of 800 ft; thence N.Wly. along said curve 310.82 ft. to the end of same; thence N $63^{\circ}41'20''$ W, 439.66 ft. to the beg. of a curve concave to the N.E. having a radius of 1000 ft; thence N.Wly. along said curve 296.27 ft. to the end of same; thence N $46^{\circ}42'50''$ W, 25.60 ft. to the beg. of a curve concave to the N.E. having a radius of 500 ft; thence N.Wly. along said curve 176.08 ft. to the end of same; thence N $26^{\circ}32'13''$ W 739.97 ft. to the beg. of a curve concave to the S.W. having a radius of 800 ft; thence N.Wly. along said curve 123.29 ft. to its intersection with the center line of Oakdale Canyon Rd. being designated as Engrs. Sta. 778+09.44 of the center line of aforesaid Pine Canyon Rd. & as Engrs. Sta. 0+11.24 of the center line of Oakdale Canyon Rd. as shown on Co. Sur. Map No. 8166 on file in the office of the Surveyor of L.A. Co.; thence continuing along said curve 208.93 ft. to the end of same; thence N $50^{\circ}19'50''$ W 11.22 ft. to the beg. of a curve concave to the N.E. having a radius of 300 ft; thence N.Wly. along said curve 191.86 ft. to the end of same; thence N $13^{\circ}41'20''$ W, 178.67 ft. to a point; thence N $6^{\circ}35'00''$ W, 215.36 ft. to a point; thence N $1^{\circ}27'00''$ E, 691.83 ft. to a point; thence N $0^{\circ}04'30''$ W, 190.16 ft. to the beg. of a curve concave to the west, having a radius of 400 ft.; thence Nly. along said curve 166.62 ft. to the end of same; thence N $23^{\circ}56'30''$ W 285.54 ft. to the beg. of a curve concave to the east, having a radius of 100 ft; thence Nly. along said curve 86.35 ft. to the end of same; thence N $25^{\circ}32'00''$ E, 920.61 ft. to the beg. of a curve concave to the S.E. having a radius of 265 ft; thence N.Ely. along said curve 101.02 ft. to the end of same; thence N.Ely. along a curve concave to the N.W. having a radius of 180 ft. a distance of 149.62 ft. to the end of same; thence N $0^{\circ}15'00''$ W, 1291.12 ft. to the beg. of a curve concave to the S.W. having a radius of 200 ft; thence

N.Wly.along said curve 176.83 ft.to the end of same;thence N.50°54'30" W.33.80 ft.to the beg.of a curve concave to the N.E.having a radius of 180 ft;thence N.Wly.along said curve 116.34 ft.to the end of same; thence N 13°52'30"W,291.26 ft.to the beg.of a curve concave to the east, having a radius of 1000 ft;thence Nly.along said curve 178.31 ft.to the end of same;thence N 3°39'30"W,149.80 ft.to a point;thence N 1°49'00"E. 35.66 ft.to the beg.of a curve concave to the east,having a radius of 500 ft;thence Nly.along said curve 134.83 ft.,being in the center line of Pine Canyon Rd.as shown on Co.Sur.Map No.5324 on file in the office of the Surveyor of L.A.Co.& distant thereon N 17°16'00"E,12.93 ft.from Sta. 9 of said last mentioned center line;thence N 17°16'00"E,to the east & west center line of said Sec. 29.

All curves are tangent to the straight lines or curves which they join. Reference is hereby made to Co.Sur.Map No.8168 on file in the office of the Surveyor of L.A.Co. To be known as Pine Canyon Rd.

Conditions: Subject to clauses included in deed form adopted by Board of Supervisors, Apr.3,1916.

Approved as to description by C.E.Weary. Accepted by Board Aug.18,1919

Approved as to form by E.T.Bishop. Accepted in Road Book Vol.20-89.

Copied by Leffler Aug.29,1919. Compared by Mitchell, Aug.29,1919.

Platted on Index Map No. 17 by Schye Oct.9th 1919

Platted on Assessors Book 122 by Schnackerbeck Jan 1st 1920 1919

Checked by _____ Cross referenced by Sommer Oct.1st 1919

----- 000000 -----

Recorded in Book 6900 of Deeds on page 234, Aug.27,1919.

Grantors: R.E.Atmore & Mrs.Grace Atmore

Grantee: County of Los Angeles

C.S. 8168. Sht. 2

Nature of Conveyance: Grant Deed

Date of Conveyance: July 29,1919.

Granted for: Public Rd. & highway purposes.

Name of Rd.: Pine Canyon Road.

Description: A strip of land 50 ft.wide,being that portion of the S. $\frac{1}{4}$ of the N.W. $\frac{1}{4}$ of Sec.11,T.7N,R.16 W.,S.B.M.& the E. $\frac{1}{4}$ of the N.E. $\frac{1}{4}$ of Sec.12 of said township & range,lying 25 ft.each side of the following described center line:-Beg.at a point on the South line of Sec.12,aforesaid Twp.& range,distant thereon S 89°43'35"E.380.92 ft.from the $\frac{1}{4}$ cor.on said south line,said point of beg.being also designated as Engrs.Sta.499+14.43 of the center line of Pine Canyon Rd.as shown on Co.Sur.Map No.8168 on file in the office of the Surveyor of L.A.Co.;thence N 65°10'50"W.199.03 ft.to a point;thence N 58°29'W.314.50 ft.to the beg.of a curve concave to the N.E.having a radius of 200 ft;thence N.Wly.along said curve 67.78 ft.to the end of same;thence N 39°04'50"W 12.01 ft.to the beg.of a curve concave to the S.W.having a radius of 300 ft;thence N.Wly.along said curve 121.66 ft.to the end of same;thence N 62°19'00"W.139.62 ft.to the beg.of a curve concave to the south,having a radius of 300 ft;thence Wly.along said curve 134.43 ft.to the end of same;thence N 87°59'30"W.53.29 ft.to the beg.of a curve concave to the east,having a radius of 40 ft;thence Nly.along said curve 133.57 ft.to the end of same;thence S 76°40'00"E 197.51 ft.to the beg.of a curve concave to the west,having a radius of 50 ft;thence Nly. along said curve 139.20 ft.to the end of same;thence N 56°10'40"W.216.75 ft.to a point;thence N 50°27'50"W.309.07 ft.to the beg.of a curve concave to the S.W.having a radius of 400 ft;thence N.Wly.along said curve 192.68

ft. to the end of same; thence N $78^{\circ}03'50''$ W 31.25 ft. to the beg. of a curve concave to the east, having a radius of 40 ft; thence Nly. along said curve 81.82 ft. to the end of same, said point being the beg. of a curve concave to the S.E. having a radius of 150 ft; thence N.Ely. along said curve 40.84 ft. to the end of same; thence N $54^{\circ}44'30''$ E. 16.57 ft. to the beg. of a curve concave to the S.W. having a radius of 50 ft; thence N.Wly. along said curve 151.88 ft. to the end of same; thence S $60^{\circ}42'00''$ W. 396.70 ft. to the beg. of a curve concave to the north, having a radius of 200 ft; thence Wly. along said curve 179.81 ft. to the end of same; thence N $67^{\circ}47'20''$ W. 36.39 ft. to the beg. of a curve concave to the N.E. having a radius of 1000 ft; thence N.Wly. along said curve 272.56 ft. to the end of same; thence N $52^{\circ}10'20''$ W. 160.03 ft. to the beg. of a curve concave to the S.W. having a radius of 200 ft; thence N.Wly. along said curve 105.71 ft. to the end of same; thence N $82^{\circ}27'20''$ W. 87.37 ft. to the beg. of a curve concave to the N.E. having a radius of 1000 ft; thence N.Wly. along said curve 277.07 ft. to the end of same; thence N $66^{\circ}34'50''$ W. 150.36 ft. to the beg. of a curve concave to the N.E. having a radius of 200 ft; thence N.Wly. along said curve 142.15 ft. to the end of same; thence N $25^{\circ}51'30''$ W. 72.72 ft. to the beg. of a curve concave to S.W. having a radius of 400 ft.; thence N.Wly. along said curve 255.75 ft. to the end of same; thence N $62^{\circ}29'30''$ W 234.21 ft. to the beg. of a curve concave to the N.E. having a radius of 600 ft; thence N.Wly. along said curve 225.85 ft. to the end of same; thence N $40^{\circ}55'30''$ W. 54.24 ft. to the beg. of a curve concave to the N.E. having a radius of 500 ft; thence N.Wly. along said curve 234.96 ft. to the end of same; thence N. $14^{\circ}00'00''$ W. 95.54 ft. to a point; thence N $20^{\circ}52'00''$ W. 197.26 ft. to the beg. of a curve concave to the S.W. having a radius of 100 ft; thence N.Wly. along said curve 111.39 ft. to the end of same; thence N $84^{\circ}41'10''$ W 200.68 ft. to the beg. of a curve concave to the south, having a radius of 300 ft; thence Wly. along said curve 160.89 ft. to the end of same; thence S $64^{\circ}35'10''$ W. 147.81 ft. to the beg. of a curve concave to the N.W. having a radius of 1000 ft; thence S.Wly. along said curve 231.55 ft. to the end of same; thence S $77^{\circ}51'10''$ W. 12.68 ft. to the beg. of a curve concave to the S.E. having a radius of 300 ft; thence S.Wly. along said curve 159.83 ft. to the end of same; thence S $47^{\circ}19'40''$ W. 4.28 ft. to the beg. of a curve concave to the N.W. having a radius of 200 ft; thence S.Wly. along said curve 202.28 ft. to the end of same; thence N $74^{\circ}43'20''$ W 34.33 ft. to the beg. of a curve concave to the N.E. having a radius of 500 ft; thence N.Wly. along said curve 173.47 ft. to the end of same; thence N $54^{\circ}50'40''$ W. 138.09 ft. to the beg. of a curve concave to the S.W. having a radius of 130 ft; thence N.Wly. along said curve 104.41 ft. to the end of same; thence S $79^{\circ}08'10''$ W 80.62 ft. to the beg. of a curve concave to the north, having a radius of 1000 ft; thence Wly. along said curve 199.40 ft. to the end of same; thence N $89^{\circ}26'20''$ W. 70.23 ft. to the beg. of a curve concave to the N.E. having a radius of 500 ft; thence N.Wly. along said curve 299.64 ft. to the end of same; thence N. $55^{\circ}06'10''$ W. 135.76 ft. to the beg. of a curve concave to the S.W. having a radius of 300 ft; thence N.Wly. along said curve 174.14 ft. to the end of same; thence N $88^{\circ}21'40''$ W 20.78 ft. to the beg. of a curve concave to the north, having a radius of 500 ft; thence Wly. along said curve 198.94 ft. to the end of same; thence N $65^{\circ}33'50''$ W. 105.89 ft. to the beg. of a curve concave to the south, having a radius of 100 ft; thence Wly. along said curve 78.67 ft. to the end of same; thence S $69^{\circ}21'50''$ W 3.49 ft. to the beg. of a curve concave to the north, having a radius of 500 ft; thence Wly. along said curve 239.64 ft. to the end of same; thence N $83^{\circ}10'30''$ W. 869.91 ft. to the beg. of a curve concave to the south, having a radius of 1200 ft; thence Wly. along said curve 179.86 ft. to the end of same; thence S $88^{\circ}14'15''$ W 49.09 ft. to the beg. of a curve concave to the north, having a radius of 400 ft; thence Wly. along said curve 177.78 ft. to the end of same; thence N. $66^{\circ}17'50''$ W. 201.03 ft. to a point; thence N $63^{\circ}33'50''$ W. 435.53 ft. to a point; thence N $68^{\circ}08'40''$ W. 689.21 ft. to a point; thence N $60^{\circ}45'10''$ W 120.00 ft. to the beg. of a curve concave to the S.W. having a radius of 800 ft; thence N.Wly. along said curve 393.67 ft. to the end of same; thence N $88^{\circ}56'50''$ W 104.61 ft. to the beg. of a curve concave to the N.E. having a radius of 200 ft; thence N.Wly. along said curve 109.76 ft. to the end of same; thence N $57^{\circ}30'10''$ W. 7.48 ft. to the beg. of a curve concave to the S.W. having a radius of 1000 ft; thence N.Wly. along said curve 199.69 ft. to the end of same; thence N $68^{\circ}56'40''$ W. 1454.98 ft. to a point; thence N $61^{\circ}09'00''$ W 158.49 ft. to the beg. of a curve concave to the S.W. having a radius of 1000 ft; thence

N.Wly.along said curve 228.49 ft.to the end of same;thence N 74°14'30"W 406.40 ft.to the beg.of a curve concave to the N.E.having a radius of 50 ft;thence N.Wly.along said curve 56.93 ft.to the end of same;thence N 9°00'00"W,99.95 ft.to a point;thence N 2°57'00"W.102.09 ft.to the beg.of a curve concave to the south,having a radius of 60 ft;thence Wly.along said curve 136.22 ft.to the end of same;thence S 46°57'50"W 281.32 ft.to the beg.of a curve concave to the north,having a radius of 160 ft;thence Wly.along said curve 349.93 ft.to the end of same;thence N 7°43'40"W.62.67 ft.to the beg.of a curve concave to the S.W.having a radius of 100 ft;thence N.Wly.along said curve 121.24 ft.to the end of same;thence N 77°11'30"W 64.94 ft.to the beg.of a curve concave to the east,having a radius of 50 ft;thence Nly.along said curve 116.38 ft.to the end of same;thence N 56°10'20"E.46.40 ft.to the beg.of a curve concave to the west,having a radius of 50 ft;thence Nly.along said curve 100.76 ft.to the end of same;thence N 59°17'40"W.42.37 ft.to the beg.of a curve concave to the south,having a radius of 500 ft;thence Wly.along said curve 269.77 ft.to the end of same;thence S 89°47'30"W.214.56 ft.to a point on west line of Sec.3,said Twp.& range,distant thereon N 1°32'15"W.327.47 ft.from the S.W.cor.of said Sec. 3,said point being also designated as Engrs.Sta. 667+86.97 of the center line of the aforesaid Pine Canyon Rd. All curves are tangent to the straight lines or curves which they join. Reference is hereby made to Co.Sur.Map No.8168 on file in the office of the Surveyor of L.A.Co. To be known as Pine Canyon Rd.

Conditions: Subject to clauses included in deed form adopted by Board of Supervisors, Apr.3,1916.

Approved as to description by C.E.Weary, Accepted by Board, Aug.18,1919

Approved as to form by E.T.Bishop. Accepted in Road Book Vol.20-89.

Copied by Leffler Aug.30-1919. Compared by Mitchell, Aug.30-1919

Platted on Index Map No. 17 by Schye Oct 9th 1919

Platted on Assessors Book No. 122 by Schnockenbeck 1-3-20 1919

Checked by _____ Cross referenced by Sommer Oct 2nd 1919

----- 000000 -----

Recorded in Book 6937 of Deeds on page 16, Aug.28,1919.

Grantor: Joseph H. Anderson.

Grantee: County of Los Angeles

Nature of Conveyance: Grant Deed

Date of Conveyance: May 26:1919.

Granted for: Public Rd. & highway purposes.

Name of Rd: Camp Plenty Road.

Description: A strip of land 20 ft. in width being the east 20 ft. of all that portion of the S.E. $\frac{1}{4}$ of the N.E. $\frac{1}{4}$ of the N.E. $\frac{1}{4}$ of the S.W. $\frac{1}{4}$ of Sec. 20., T.4 N., R.15 W. S.B.M. lying north of the north line of Mint Canyon Rd. as shown on Co.Sur.Map No.8046, Sht.3, on file in the office of the Surveyor of Los Angeles County. To be known as Camp Plenty Rd.

Conditions: Subject to clauses included in deed form adopted by Board of Supervisors, Apr.3,1916.

Approved as to description by N.F.Cobb. Accepted by Board Aug.18,1919.

Approved as to form by E.T.Bishop. Accepted in Road Book Vol.20-89.

Copied by Leffler Sept.5,1919. Compared by Leffler Sept.5,1919.

Platted on Index Map No. 62 by Sommer Aug 6th 1920 1919

Platted on Assessors Book No. 382 by Schnockenbeck 2-4-20 1919

Checked by N.P.E.S. Cross referenced by Sommer Oct 2nd 1919

Recorded in Book 6940 of Deeds on page 11, Aug. 28, 1919.

Grantor: John O. Cowgill

Grantee: County of Los Angeles

Nature of Conveyance: Grant Deed

C. S. 8508

Date of Conveyance: May 16-1918.

Granted for: Public Rd. & highway purposes.

Name of Road: Redman Rd.

Description: The north 30 ft. of the west $\frac{1}{2}$ of the N.E. $\frac{1}{4}$ of the N.W. $\frac{1}{4}$ of the N.E. $\frac{1}{4}$ of Sec. 29, T. 8N, R. 10 W., S.B.M. To be known as Redman Rd.

Conditions: Subject to clauses included in deed form adopted by Board of Supervisors, Apr. 3, 1916.

Approved as to description by C. E. Weary, Accepted by Board, Aug. 18, 1919.

Approved as to form by E. T. Bishop. Accepted in Road Book Vol. 20-89.

Copied by Leffler Sept. 5, 1919. Compared by Leffler Sept. 5, 1919.

Platted on Index Map No. 69 by Noonan 7-3-30 1919

Platted on Assessors Book No. 121 by Schnuckenbeck 2-6-20 1919

Checked by _____ Cross referenced by Sommer Oct. 2^d 1919

----- 0000000 -----

Recorded in Book 6945 of Deeds on page 13, Sep. 5, 1919.

Grantors: Laguna Land & Water Co., & Hellman Commercial Trust & Savings Bank (Mortgagee).

Grantee: County of Los Angeles

Nature of Conveyance: Grant Deed

Date of Conveyance: Aug. 8, 1919

Granted for: Public Rd. & highway purposes

Name of Rd: Vernon & Downey Rd.

Description: A triangular shaped parcel of land, being a portion of the Ro. San Antonio, as per map recorded in Book 1 page 389 of Patents, bounded & described as follows: - Beg. at a point in the Sly. line of lot 824, Tract No. 3398 (M.B. 37-43), distant thereon S 82° 27' 42" E 180.17 ft. from the S.W. cor. of said lot, said point of beg. being the beg. of a curve concave to the N.W., tangent to the Sly. line of said lot, & having a radius of 17.46 ft.; thence N. Ely. along said curve 29.78 ft. to the end of same, being in the Ely. line of said lot; thence S 0° 12' 57" E 20 ft. along the Sly. prolongation of the Ely. line of said lot to a point in the Ely. prolongation of the Sly. line of said lot; thence N 82° 27' 42" W 20 ft. to the point of beg.

To be known as Vernon & Downey Rd.

Conditions: Subject to clauses included in deed form adopted by Board of Supervisors, Apr. 3, 1916.

Approved as to description by M. Dougall. Accepted by Board Aug. 25, 1919.

Approved as to form by E. T. Bishop. Accepted in Road Book Vol. 20-99

Copied by Leffler Sept. 8, 1919. Compared by Dougall, Sept. 8, 1919.

Platted on Index Map No. 35 by L.C. Thomson 4-16-20 1919

Platted on Assessors Book No. 100 by Schnackenberg 1-19-20 1919Checked by _____ Cross referenced by Sommer Oct. 2^d 1919

----- 000000 -----

Recorded in Book 6940 of Deeds on page 170, Sept. 16, 1919.

Grantor: California Security Loan Assn.

Grantee: County of Los Angeles

Nature of Conveyance: Grant Deed

Date of Conveyance: July 26, 1919.

Consideration: \$10.00

Description: Lots 1 & 2 Blk. 123 of Los Angeles Olive Growers Assn. lands (M.R. 53-27).

Not approved as to description. Approved as to form by J.A. Davis.

Copied by Leffler Sept. 19-1919. Compared by Leffler Sept. 19, 1919

Platted on Index Map No. 53 O.K. by _____ 1919Platted on Assessors Book No. 100 by _____ 1919Checked by _____ Cross referenced by Sommer Feb. 21st 1920 1919

----- 000000 -----

Recorded in Book 6944 of Deeds on page 241, Oct. 3, 1919.

Grantor: Title Insurance & Trust Co..

Grantee: County of Los Angeles

Nature of Conveyance: Grant Deed

Date of Conveyance: May 26, 1919.

Consideration: \$10.00

Granted for: Public Park purposes.

Description: Blocks 50, 51, 52, 53, 54, 55, 56, 57, 58, 62, 63, 64, 65, 66, 67, 68, 71, 72, 73, 74, 75, 76, 77, 78 & 79 of the Alamitos Bay Tr. (M.B. 5-137)

Approved as to description by F.W. Stoddard. Accepted by Board Sept. 24-1919

Approved as to form by V. Morgan. Accepted in Min. Book Vol. 69-131.

Copied by Leffler Oct. 7, 1919. Compared by Leffler Oct. 7, 1919.

Platted on Index Map No. 31 by O.K. 1919Platted on Assessors Book No. 149 by Schnackenberg 2-4-20 1919Checked by N.P.F. Cross referenced by Sommer Feb. 27th 1920 1919

----- 000000 -----

Recorded in Book 6962 of Deeds on page 61, Oct. 3, 1919.

Grantor: Title Insurance & Trust Co.

Grantee: County of Los Angeles

C.S. 8168 Sheet 2
C.S. 8166

Nature of Conveyance: Grant Deed

Date of Conveyance: Sept. 11, 1919.

Granted for: Public Rd. & highway purposes.

Name of Road: Pine Canyon Rd.

Description: A strip of land 50 ft. wide, being that portion of the S.E. $\frac{1}{4}$ of the S.E. $\frac{1}{4}$ of the N.W. $\frac{1}{4}$ of Sec. 32, T. 8 N., R. 16 W., S.B.M. lying 25 ft. each side of the following described center line:— Beg. at a point on the east line of Sec. 4, T. 7 N., R. 16 W., distant thereon N. 1° 32' 15" W. 327.47 ft. from the S.E. cor. of said Sec. 4, said point being also designated as Engrs. Sta. 667+86.97 of the center line of Pine Canyon Rd. as shown on Co. Sur. Map No. 8168 on file in the office of the Surveyor of L.A. Co.; thence S 89° 47' 30" W. 88.15 ft. to the beg. of a curve concave to the north, having a radius of 500 ft.; thence Wly. along said curve 112.36 ft. to the end of same; thence N 77° 20' 00" W. 36.34 ft. to the beg. of a curve concave to the south, having a radius of 500 ft.; thence Wly. along said curve 133.47 ft. to the end of same; thence S 87° 22' 20" W. 125.97 ft. to the beg. of a curve concave to the north, having a radius of 500 ft.; thence Wly. along said curve 132.93 ft. to the end of same; thence N 77° 23' 40" W. 201.44 ft. to a point; thence N 69° 42' 40" W. 538.88 ft. to the beg. of a curve concave to the N.E. having a radius of 500 ft.; thence N.Wly. along said curve 237.95 ft. to the end of same; thence N. 42° 26' 40" W. 539.34 ft. to the beg. of a curve concave to the N.E. having a radius of 100 ft.; thence N.Wly. along said curve 41.97 ft. to the end of same; thence N 18° 23' 50" W. 42.04 ft. to the beg. of a curve concave to the S.W. having a radius of 100 ft.; thence N.Wly. along said curve 45.07 ft. to the end of same; thence N 44° 13' 20" W. 778.77 ft. to a point; thence N 52° 48' 20" W. 217.53 ft. to the beg. of a curve concave to the N.E. having a radius of 250 ft.; thence N.Wly. along said curve 62 ft. to the end of same; thence N 38° 35' 50" W. 396.33 ft. to the beg. of a curve concave to the S.W. having a radius of 200 ft.; thence N.Wly. along said curve 73.10 ft. to the end of same; thence N 59° 32' 20" W. 463.97 ft. to the beg. of a curve concave to the S.W. having a radius of 1000 ft.; thence N.Wly. along said curve 225.05 ft. to the end of same; thence N 72° 26' 00" W. 35.57 ft. to the beg. of a curve concave to the N.E. having a radius of 700 ft.; thence N.Wly. along said curve 333.33 ft. to the end of same; thence N. 45° 09' 00" W. 197.58 ft. to the beg. of a curve concave to the S.W. having a radius of 1000 ft.; thence N.Wly. along said curve 283.33 ft. to the end of same; thence N 61° 23' 00" W. 341.46 ft. to a point; thence N 53° 48' 40" W. 276.82 ft. to a point; thence N. 48° 33' 10" W. 529.28 ft. to the beg. of a curve concave to the N.E. having a radius of 300 ft.; thence N.Wly. along said curve 236.80 ft. to the end of same; thence N 3° 19' 40" W. 61.30 ft. to the beg. of a curve concave to the S.W. having a radius of 120 ft.; thence N.Wly. along said curve 114.51 ft. to the end of same; thence N. 58° 00' 00" W. 31.25 ft. to the beg. of a curve concave to the N.E. having a radius of 500 ft.; thence N.Wly. along said curve 193.29 ft. to the end of same; thence N 35° 51' 00" W. 614.84 ft. to the beg. of a curve concave to the east, having a radius of 100 ft.; thence Nly. along said curve 81.08 ft. to the end of same; thence N 10° 36' 20" E. 30.13 ft. to the beg. of a curve concave to the S.W. having a radius of 200 ft.; thence N.Wly. along said curve 181.63 ft. to the end of same; thence N. 41° 25' 40" W. 312.35 ft. to Engrs. Sta. 751+34.18 of the center line of Pine Canyon Rd. aforesaid, from which the N.E. cor. of Sec. 5, T. 7 N., R. 16 W., bears N. 89° 59' 10" E. 927.57 ft.; thence continuing N 41° 25' 40" W. 563.57 ft. to the beg. of a curve concave to the S.W. having a radius of 800 ft.; thence N.Wly. along said curve 310.82 ft. to the end of same; thence N 63° 41' 20" W. 439.66 ft. to the beg. of a curve concave to the N.E. having a radius of 1000 ft.;

thence N.Wly.along said curve 296.27 ft.to the end of same;thence N.46° 42'50"W.25.60 ft.to the beg.of a curve concave to the N.E.having a radius of 500 ft;thence N.Wly.along said curve 176.08 ft.to the end of same;thence N 26°32'13"W.,739.97 ft.to the beg.of a curve concave to the S.W.having a radius of 800 ft;thence N.Wly.along said curve 123.29 ft.to its intersection with the center line of Oakdale Canyon Rd.,being designated as Engrs.Sta.778+09.44 of the center line of aforesaid Pine Canyon Rd., & as Engrs.Sta.0+11.24 of the center line of Oakdale Canyon Rd.as shown on Co.Sur.Map No.8166 ;thence continuing along said curve 208.93 ft.to the end of same;thence N 50°19'50"W.11.22 ft.to the beg. of a curve concave to the N.E.,having a radius of 300 ft;thence N.Wly.along said curve 191.86 ft.to the end of same;thence N 13°41'20"W. 178.67 ft.to a point;thence N 6°35'00"W.215.36 ft.to a point;thence N. 1°27'00"E.691.83 ft.to a point;thence N 0°04'30"W.to the north line of the S.E.¼ of the S.E.¼ of the N.W.¼ of said Sec. 32.

All curves are tangent to the straight lines or curves which they join. Reference is hereby made to County Surveyor's Map No.8168 on file in the office of the Surveyor of L.A.Co.

To be known as Pine Canyon Road.

Conditions:Subject to clauses included in deed form adopted by Board of Supervisors, Apr.3,1916.

Approved as to description by C.E.Weary. Accepted by Board,Sept.22,1919.
Approved as to form by E.T.Bishop. Accepted in Road Book Vol.20-122.
Copied by Leffler Oct.8,1919. Compared by Irwin, Oct.8,1919.

Platted on Index Map No. 17 by Atkins 10-20-20 1919

Platted on Assessors Book No. 122 by Schnackenberg 1-31-20 1919

Checked by N.P.B. 2-3-20 Cross referenced by Sommer Feb.24th 1920 1919

----- 000000 -----

Recorded in Book 6935 of Deeds on page 174,Oct.8,1919.

Grantor:G.C.Conover

Grantee:County of Los Angeles

*For re-recorded copy of this deed see
D. 6962 -122 copied on page 268 in this book*

Nature of Conveyance:Grant Deed

Date of Conveyance:Aug.22,1919.

Consideration:\$10.00

Description: Lots 1 & 3 of the Court House Block,(M.R.84-71)
Copied by Leffler Oct.10,1919. Compared by Leffler Oct.10,1919.

Platted on Index Map No. Sh# 2 OK 2 1919

Platted on Assessors Book No. 122 by Schnackenberg 2-25-20 1919

Checked by Tilton 2-27-20 Cross referenced by Sommer Feb. 27th 1920 1919

----- 000000 -----

Recorded in Book 6972 of Deeds on page 182,Oct.28,1919.

Grantor:G.C.Conover

Grantee:County of Los Angeles

Nature of Conveyance: Quitclaim Deed

Date of Conveyance: Oct. 4, 1919.

Consideration: \$10.00

Description: Lots 2, 4 & 5 of the Court House Block, (M.R. 84-71)
 Copied by Leffler Oct. 10, 1919. Compared by Leffler Oct. 10, 1919.
 Accepted by Board, Oct. 20, 1919. Accepted in Min. Vol. 69-226

Platted on Index Map No. Sh 201 by _____ 1919

Platted on Assessors Book No. 22 by AOK 1919

Checked by _____ Cross referenced by Sommer Feb. 27th 1920 1919

----- 000000 -----

Recorded in Book 6854 of Deeds on page 200, Oct. 20, 1919.

Grantors: Edward B. Keith, Susan L. Keith

Grantee: County of Los Angeles

Nature of Conveyance: Road Deed

Date of Conveyance: July 30, 1919.

Granted for: Public Rd. & highway purposes

Name of Road: Ohio Ave.

Description: Lot A, National Star Tr. (M.B. 9-25).
To be known as Ohio Ave.

Consideration: Subject to clauses included in deed form adopted by
Board of Supervisors, Apr. 3, 1916.

Approved as to description by N.F. Cobb, Accepted by Board Oct. 8, 1919.

Approved as to form by E.T. Bishop. Accepted in Road Book Vol. 20-139.

Copied by Leffler Oct. 23, 1919. Compared by Leffler Oct. 23, 1919.

Platted on Index Map No. 30 by Thomson 2-6-20 1919

Platted on Assessors Book No. 150 by Schnackenberg 4-20-1919

Checked by R.C.T. 2-4-20 Cross referenced by Sommer Feb. 27th 1920 1919

----- 000000 -----

Recorded in Book 6854 of Deeds on page 201, Oct. 23, 1919.

Grantors: Nellie E. Blaine & J.R. Blaine

Grantee: County of Los Angeles

Nature of Conveyance: Road Deed

Date of Conveyance: Aug. 20, 1919

Granted for: Public Rd. & highway purposes.

Name of Road: Ohio Ave.

Description: Lot A, National Star Tr. (M.B. 9-25). To be known as Ohio Ave.

Conditions: Subject to clauses included in deed form adopted by Board of
Supervisors Apr. 3, 1916.

Approved as to description by N.F.Cobb. Accepted by Board Oct.8,1919.
 Approved as to form by E.T.Bishop. Accepted in Road Book Vol. 20-139.
 Copied by Leffler Oct.23,1919. Compared by Leffler Oct.23,1919.

Platted on Index Map No. 30 by Thomson 2-6-20 1919

Platted on Assessors Book No. 150 by Schnackenberg 2-4-20 1919

Checked by R.C.T. 2-4-20 Cross referenced by Sommer Feb. 27th 1920 1919

----- 000000 -----

Recorded in Book 6941 of Deeds on page 190, Oct.20,1919.

Grantor: John Yribarne

Grantee-County of Los Angeles

Nature of Conveyance: Rd. Deed

Date of Conveyance: Sept.30,1919.

Granted for: Rd. & highway purposes.

Name of Rd.: Ohio Ave.

Description: A strip of land 30 ft. wide, being a portion of lot 76, Alamitos Tr. (M.R. 36-37 to 44 incl.) & being more particularly bounded as described as follows - Beg. at the N.E. cor. of Lot A, National Star Tr. (M.B. 9-25); thence Sly. along the Ely. line of said lot A, National Star Tr. & the Sly. prolongation thereof to the intersection with the Sly. line of the aforesaid lot 76, Alamitos Tr.; thence Ely. 30 ft. along the Sly. line of said lot 76, Alamitos Tr.; thence Nly. along a line parallel with & distant 30 ft. Ely. measured at right angles, from the Ely. line of the aforesaid lot A, National Star Tr. to the Nly. line of the aforesaid lot 76, Alamitos Tr.; thence Wly. along the Nly. line of said lot 76, Alamitos Tr. to the point of beg. To be known as Ohio Ave.

Conditions: Subject to clauses included in deed form adopted by Board of Supervisors Apr. 3, 1916.

Approved as to description by N.F.Cobb. Accepted by Board Oct.8,1919.
 Approved as to form by E.T.Bishop. Accepted in Road Book Vol. 20-139.
 Copied by Leffler Oct.23,1919. Compared by Irwin Oct.23,1919.

Platted on Index Map No. 30 by Thomson 2-6-20 1919

Platted on Assessors Book No. 150 by Schnackenberg 2-4-20 1919

Checked by R.C.T. 2-4-20 Cross referenced by Sommer Feb. 27th 1920 1919

----- 000000 -----

Recorded in Book 6922 of Deeds on page 298, Oct.20,1919.

Grantors: Martha F. Purdon & Harrison Purdon.

Grantee: County of Los Angeles

Nature of Conveyance: Rd. Deed

Date of Conveyance: Aug.20-1919.

Granted for: Public Rd. & highway purposes.

Name of Rd: Ohio Ave.

Description: Lot A, National Star Tr. (M.B. 9-25). To be known as Ohio Ave.

Conditions: Subject to clauses included in deed form adopted by Board of Supervisors Apr. 3, 1916.

Approved as to description by N.F. Cobb. Accepted by Board Oct. 8, 1919.
Approved as to form by E.T. Bishop. Accepted in Road Book Vol. 20-139.
Copied by Leffler Oct. 23, 1919. Compared by Leffler Oct. 23-1919.

Platted on Index Map No. 30 by Thomson 2-6-20 1919

Platted on Assessors Book No. 150 by Schnackenberg 2-4-20 ~~1919~~

Checked by R.C.T. 2-4-20 Cross referenced by Sommer Feb. 27th 1920 ~~1919~~

Indexed

----- 0000000 -----

Recorded in Book 6976 of Deeds on page 101, Oct. 23, 1919.

Grantor: Southern Cal. Edison Co.

Grantee: County of Los Angeles

Nature of Conveyance: Grant Deed

Date of Conveyance: Sept. 27, 1919.

Granted for: Public highway purposes.

Consideration: \$1.00

Name of Rd.: 7th. Ave.

*At the date of the acceptance of this deed, there was a trust deed against this property in favor of Harris Trust & Savings Bank and L.A. Trust & Savings Bank
D: 5540-292 , D: 6540-1*

Description:— That certain portion of lot C of Tract No. 1343 (M.B. 20-10-11) described as follows:— Beg. at the intersection of the N.Ely. line of said lot C with the S.Wly. prolongation of the N.Wly. line of lot 4 in Blk. 36 of said Tract No. 1343; thence N.Wly. on the N.Ely. line of said lot C, to the most Nly. cor. of the said lot C; thence S.Wly. on the N.Wly. line of said lot C to the most Wly. cor. of the said lot C; thence S.Ely. on the S.Wly. line of said lot C, to the intersection of the S.Wly. line of said lot C with the S.Wly. prolongation of the N.Wly. line of said lot 4; thence N.Ely. on the S.Wly. prolongation of the N.Wly. line of said lot 4 to the point of beg.

Approved as to description by N.F. Cobb.

Approved as to form by E.T. Bishop.

Copied by Leffler Oct. 27, 1919. Compared by Irwin, Oct. 27, 1919.

Platted on Index Map No. 37 by Sommer April 7th 1920 1919

Platted on Assessors Book No. 114 by Schnackenberg 2-11-20 ~~1919~~

Checked by R.C.T. Cross referenced by Sommer Feb. 27th 20 ~~1919~~

----- 000000 -----

Recorded in Book 6934 of Deeds on page 165, Oct. 23, 1919.

Grantor: California Security Loan Corporation.

Grantee: County of Los Angeles

Nature of Conveyance: Grant Deed

Date of Conveyance: July 26, 1919.

Consideration: \$10.00

Description: Lots 1 & 2 Blk. 123 of L.A. Olive Growers Assn. (M.R. 53-27)

See D: 27-261 D: 6940-170

Approved as to description by C.E. Weary. Accepted by Board Oct. 6-1919.
 Approved as to form by J.A. Davis. Accepted in Min. Vol. 69 page 178.
 Copied by Leffler Oct. 27, 1919 Compared by Leffler Oct. 27, 1919.

Platted on Index Map No. 53 B.O.K. 9-10 by Atkins 5-3-1919 ¹⁹²⁰

Platted on Assessors Book No. 236 by Armstrong 3-21-1919

Checked by H.S. 3-24-20 Cross referenced by Sommer Feb. 21-1920 1919

----- 000000 -----

Recorded in Book 6965 of Deeds on page 141, Oct. 24, 1919.

Grantors: Lorena Barnes & William Barnes

C.S. 8010 Sht. 2.

Grantee: County of Los Angeles

Nature of Conveyance: Road Deed

Date of Conveyance: July 25, 1919.

Granted for: Public Rd. & highway purposes.

Name of Rd: San Martinez Grande Canon Rd.

Description: A triangular shaped parcel of land, in the S.W. $\frac{1}{4}$ of Sec. 16, T. 4N., R. 17 W., S.B.M. & described as follows: - Beg. at a point in the west line of said Sec. 16, distant S $0^{\circ}06'46''$ E. 790.96 ft. from the $\frac{1}{4}$ Sec. Cor. in the west line of said Sec. 16; thence S $70^{\circ}37'45''$ E. 81.77 ft. to a point in the north line of San Martinez Grande Canon Rd. as conveyed to the Co. of L.A. by deed recorded in deed book 6144 page 221; thence N $85^{\circ}07'16''$ W. along the north line of San Martinez Grande Canon Rd. as conveyed 77.38 ft. to a point in the west line of said Sec. 16; thence N $0^{\circ}06'46''$ W. along said section line 20.54 ft. to the point of beg. Reference is hereby made to Co. Sur. Map No. 8010, Sht. No. 2 on file in the office of the Surveyor of L.A. Co. To be known as San Martinez Grande Canon Rd.

Conditions: Subject to clauses included in deed form adopted by Board of Supervisors, Apr. 3, 1916.

Approved as to description by F.W. Stoddard, Accepted by Board Oct. 14, 1919
 Approved as to form by B.W. Utter, Accepted in Road Book Vol. 20-142.
 Copied by Leffler Oct. 28, 1919. Compared by Mitchell Oct. 28, 1919.

Platted on Index Map No. 63 63 by Sommer Aug. 10th 1920 1919

Platted on Assessors Book No. 170 by Armstrong 4-6-1919 ¹⁹²⁰

Checked by Galhoun 4-6-20 Cross referenced by Sommer Feb. 27th 1920 1919

----- 000000 -----

Recorded in Book 6964 of Deeds on page 180, Oct. 24, 1919.

Grantors: Jose S. Sepulveda & Helen F. Sepulveda

C.S. 8010 Sht. 2

Grantee: County of Los Angeles

Nature of Conveyance: Road Deed

Date of Conveyance: July 25, 1919.

Granted for: Public Rd. & highway purposes

Name of Rd: San Martinez Grande Canon Rd.

Description: That portion of Sec. 17, T. 4N., R. 17 W., S.B.M. within a strip of land 40 ft. in width & extending from the east line of said Sec. 17 to the west line of the east $\frac{1}{2}$ of the west $\frac{1}{2}$ of said Sec. 17, the Nly. line of said strip being described as follows:— Beg. at a point in the east line of Sec. 17, T. 4N., R. 17 W., S.B.M. said point being distant S 0° 06' 46" E. measured along said section line, 790.96 ft. from the $\frac{1}{4}$ section corner in said east line of said Sec. 17; thence N 70° 37' 45" W. 303.20 ft.; thence N 85° 29' 30" W. 145.65 ft.; thence N 69° 28' 30" W. 433.10 ft.; thence N. 62° 20' 15" W. 376.31 ft.; thence N 69° 21' 15" W. 320.23 ft.; thence N 84° 14' 40" W. 887.69 ft.; thence N 76° 51' 25" W. 912.29 ft.; thence N 62° 40' 40" W. 277.41 ft.; thence N 21° 56' 25" W. 75.27 ft. to the beg. of a curve concave to the S.W., having a radius of 800 ft.; thence N. Wly. along said curve 61.11 ft. to the end of same; thence N 65° 42' 15" W. to a point in the west line of the east $\frac{1}{2}$ of the west $\frac{1}{2}$ of said Sec. 17. Reference is hereby made to Co. Sur. Map No. 8010, Sht. #2, on file in the office of the Surveyor of L.A. County. To be known as San Martinez Grande Canon Road.

Conditions: Subject to clauses included in deed form adopted by Board of Supervisors, Apr. 3, 1916.

Approved as to description by F.W. Stoddard. Accepted by Board Oct. 14-19
Approved as to form by B.W. Utter. Accepted in Road Book Vol. 20-142.
Copied by Leffler Oct. 29, 1919. Compared by Irwin, Oct. 29, 1919.

Platted on Index Map No. 63 by Sommer Aug. 10th '20 1919

Platted on Assessors Book No. 170 by Armstrong 4-6-20 1919

Checked by Galhoun 4-6-20 Cross referenced by Sommer Feb. 27th '20 1919

A N 17

----- 000000 -----

Recorded in Book 6962 of Deeds on page 122, Oct. 28, 1919.

Grantor: G.C. Conover

Grantee: County of Los Angeles

Nature of Conveyance: Grant Deed

Date of Conveyance: Aug. 20, 1919

Consideration: \$10.00

Description: Lots 1 & 3 of Court House Block, M.R. 84-71.
Accepted by Board, Oct. 20, 1919. Accepted in Road Book Vol. 20-19.
Copied by Leffler Oct. 31, 1919. Compared by Leffler Oct. 31, 1919

Platted on Index Map No. Sht 2 OK 1919

Platted on Assessors Book No. 22 by Schmachtenberg 2-25-20 1919

Checked by Tilton 2-27-20 Cross referenced by Sommer Feb. 27th '20 1919

----- 000000 -----

Recorded in Book 6975 of Deeds on page 139, Oct. 28, 1919.

Grantor: Masonic Homes of California.

R.F. 144
L.S. 2-39

Grantee: County of Los Angeles

Nature of Conveyance: Rd. Deed

Date of Conveyance: Sept. 17, 1919.

Granted for: Public Rd. & highway purposes.

Note: Wrong in original deed, should be 80 ft. - Co. Sur. Feb. 27th 1920

Name of Road: Reeder St.

Description: All those portions of lots 7 & 8, Blk. 2, Partitions of the Hollenbeck Ranch, as shown on Recorders filed Map No. 144, in the office of the Recorder, within a strip of land 40 ft. wide, lying 20 ft. on each side of the following described center line:— Beg. at the intersection of the center line of Badillo St. with the center line of that certain 50 ft. road lying along the east line of said lot 7, as shown on aforesaid map; thence south along the center line of said 50 foot road, & the east line of said lot 7, a distance of 492 ft.; thence S $31^{\circ}32'30''$ W. a distance of 68.05 ft.; thence S $23^{\circ}46'$ E. a distance of 107.66 ft.; thence S. $31^{\circ}20'$ W. a distance of 271 ft. to the beg. of a curve concave to the east, tangent to the last described course & having a radius of 125 ft.; thence Sly. along said curve 91.19 ft. to the beg. of a curve concave to the N.E. tangent to the last described curve & having a radius of 273.50 ft.; thence S. Ely. along said curve 211.46 ft. to the beg. of a curve concave to the S.W., tangent to the last described curve & having a radius of 90.08 ft.; thence Sly. along said curve 86.10 ft. to an intersection with the Sly. prolongation of the east line of said lot 7; thence south, tangent to the last described curve, a distance of 107.67 ft. to the center line of Puente St. as shown on the aforesaid map.

It is understood that the side lines of the above described strip are to be prolonged or shortened at all anglepoints so as to terminate at their points of intersection. To be known as Reeder St.

Also, a triangular shaped parcel of land, being a portion of lot 7 Blk. 2 Partitions of the Hollenbeck Ranch aforesaid described as follows:— Beg. at a point in the east line of said lot 7, distant thereon, north 80.15 ft. from the S.E. cor. of said lot; thence along the Ely. line of the 40 foot strip above described, N. $23^{\circ}46'$ W. a distance of 32.43 ft. & N. $31^{\circ}32'30''$ E. a distance of 24.98 ft. to the east line of said lot 7; thence S. along the east line of said lot 50.97 ft. to the point of beg.

To be known as Reeder St.

Conditions: Subject to clauses included in deed form adopted by Board of Supervisors, Apr. 3, 1916.

Approved as to description by M. Dougall. Accepted in Rd. Book. Vol. 20-146

Accepted by Board Oct. 17, 1919

Copied by Leffler Oct. 31, 1919. Compared by Irwin, Oct. 31, 1919.

Platted on Index Map No. 45 by Atkins 7-29-20 1919

Platted on Assessors Book No. 342 by Schnockenbeck 5-22-20 1919

Checked by JFA 3-20-20 Cross referenced by Sommer Feb. 28th 1920 1919

----- 000000 -----

Recorded in Book 6941 of Deeds on page 257, Oct. 30, 1919.

Grantor: Mrs. M. O. Kelly.

Grantee: County of Los Angeles

Nature of Conveyance: Rd. Deed

Date of Conveyance: Sept. 24, 1919.

Granted for: Public Rd. & highway purposes.

Name of Road: Burnett St.

Description: A strip of land 30 ft. wide, being the Sly. 30 ft. of the E. $\frac{1}{2}$ of the E. $\frac{1}{2}$ of lot 85, American Colony Tr. (M.R. 19-89 & 90). To be known as Burnett St.

Conditions: Subject to clauses included in Deed form adopted by Board of Supervisors, Apr. 3, 1916.

Approved as to description by A.E. Timmons. Accepted by Board, Oct. 22, 1919.
 Approved as to form by E.T. Bishop. Accepted in Road Book Vol. 20-150.
 Copied by Leffler Nov. 3, 1919. Compared by Leffler Nov. 3, 1919.

Platted on Index Map No. 30 by Thomson 2-6-20 1919

Platted on Assessors Book No. 156 by Tilton 2-3-20 1919

Checked by N.R. 2-6-20 Cross referenced by Sommer Feb. 28th '20 1919

----- 000000 -----

Copied in Road Book 20 page 150, Oct. 22, 1919.

C.S. 8142
 C.S. 8062 Sht. 1

In re Palmdale-Llano Road. Resolution authorizing
 action for easement & declaring road to be a public
 highway.

On motion of Supervisor Bean, duly seconded and carried, it is ordered
 that the following resolution be, and the same is hereby adopted.-

Whereas, it appears that the following described parcel of land is
 owned in fee simple by the Alpine School District of Los Angeles County
 to-wit, Parcel more particularly described as being,

"The west 25 feet of the N. 208.71 ft. of the W. 208.71 ft. of the
 S.W. $\frac{1}{4}$ of the S.W. $\frac{1}{4}$ of the N.W. $\frac{1}{4}$ of Sec. 13, T. 5N., R. 11W., S.B.B. & M.",
 and Whereas, it appears that said parcel is, and for some time past has
 been subject to an easement for public highway purposes, and is, and has
 been used by the public for highway purposes; and Whereas, it appears
 necessary that an action be brought establishing said easement over and
 across said property;

Now Therefore, Be It Resolved, that the County Counsel be author-
 ized and instructed to bring an action for the purpose of establishing
 said easement over & across said property; and Be It Further Resolved,
 that the highway of which said property forms a part, be and the same
 is hereby declared to be a public highway in the County of Los Angeles,
 50 ft. wide, to be known as, & called PALMDALE-LLANO ROAD.

Copied by Leffler Nov. 5, 1919.

Platted on Index Map No. 15 by L.C. Thomson 10-20-20 1919

Platted on Assessors Book No. 126 by Schnackenberg 2-5-20 1919

Checked by W.H. 2-6-20 Cross referenced by Sommer Feb. 25th 1920 1919

----- 000000 -----

Recorded in Book 6954 of Deeds on page 132, Nov. 3, 1919.

Grantors: Arthur W. Steiner & Julia W. Steiner

Grantee: County of Los Angeles

C.S. 8168 Sht. 1

Nature of Conveyance: Rd. Deed

Date of Conveyance: Oct. 16, 1919.

Granted for: Public Rd. & highway purposes

Name of Rd.: Pine Canyon Rd.

Description: -A strip of land 50 ft. wide, being that portion of the N. $\frac{1}{2}$
 of the S.E. $\frac{1}{4}$ of the S.E. $\frac{1}{4}$ & the N. $\frac{1}{2}$ of the N. $\frac{1}{2}$ of the S.W. $\frac{1}{4}$ of the
 S.E. $\frac{1}{4}$, & the S.W. $\frac{1}{4}$ of the N.E. $\frac{1}{4}$ of the S.E. $\frac{1}{4}$, & the S. $\frac{3}{4}$ of the N.W. $\frac{1}{4}$ of
 the S.E. $\frac{1}{4}$, & the N.E. $\frac{1}{4}$ of the S.W. $\frac{1}{4}$, & the N. $\frac{1}{2}$ of the N.W. $\frac{1}{4}$ of the S.W. $\frac{1}{4}$
 & the S. $\frac{1}{2}$ of the S.W. $\frac{1}{4}$ of the S.W. $\frac{1}{4}$ of the N.W. $\frac{1}{4}$, all in Sec. 17, T. 7 N.,

R.15 W., S.B.M. lying 25 ft. each side of the following described center line:— Beg. at a point in the east line of said Sec. 17, designated as Egrs. Sta. 358+84.26 of the center line of Pine Canyon Rd. as shown on Co. Sur. Map No. 8168 on file in the office of the Surveyor of L.A. County, & distant S. 0°13'55"E. measured along the east line of said Sec. 17, 1819.67 ft. from the N.E. cor. of the S.E. $\frac{1}{4}$ thereof; thence N 73°23'50"W. 392.14 ft. to a point; thence N 73°03'30"W. 787.44 ft. to a point; thence N 74°06'10"W. 300.58 ft. to a point; thence N 67°20'20"W. 972.76 ft. to the beg. of a curve concave to the N.E. having a radius of 1000 ft; thence N.Wly. along said curve 316.05 ft. to the end of same; thence N. 49°13'50"W. 254.57 ft. to the beg. of a curve concave to the S.W. having a radius of 1500 ft; thence N.Wly. along said curve 399.12 ft. to the end of same; thence N 64°28'30"W. 52.59 ft. to the beg. of a curve concave to the south, having a radius of 700 ft; thence Wly. along said curve 336.52 ft. to the end of same; thence S. 87°58'50"W. 38.57 ft. to the beg. of a curve concave to the N.E. having a radius of 300 ft; thence N.Wly. along said curve 226.86 ft. to the end of same; thence N. 48°41'30"W. 58.91 ft. to the beg. of a curve concave to the S.W. having a radius of 200 ft; thence N.Wly. along said curve 123.49 ft. to the end of same; thence N 84°04'10"W. 405.56 ft. to the beg. of a curve concave to the N.E. having a radius of 300 ft; thence N.Wly. along said curve 151.83 ft. to the end of same; thence N 55°04'20"W. 322.78 ft. to the beg. of a curve concave to the south, having a radius of 300 ft; thence Wly. along said curve 230.12 ft. to the end of same; thence S. 80°58'40"W. 18.32 ft. to the beg. of a curve concave to the north, having a radius of 500 ft; thence Wly. along said curve 227.04 ft. to the end of same; thence N 73° 00' 20"W. 148.53 ft. to the beg. of a curve concave to the N.E. having a radius of 1000 ft; thence N.Wly. along said curve 36 ft. to a point in the west line of aforesaid Sec. 17, from which a radial line to said curve bears N. 19°03' 25"E. & being designated as Engrs. Sta. 416+84.04 of the center line of aforesaid Pine Canyon Rd., said point being distant N. 0°13'35"W. measured along said west line 165.46 ft. from the S.W. cor. of the N.W. $\frac{1}{4}$ of said Sec. 17; thence continuing N.Wly. along said curve 50 ft. to a point west of the west line of said Sec. 17. All curves are tangent to the straight lines or curves which they join. Reference is hereby made to Co. Sur. Map No. 8168 on file in the office of the Surveyor of L.A. County.

To be known as Pine Canyon Rd.

Conditions: Subject to clauses included in deed for adopted by Board of Supervisors Apr. 3, 1916..

Approved as to description by F.W. Stoddard. Accepted by Board Oct. 27-1919.
Approved as to form by E.T. Bishop. Accepted in Road Book Vol. 20-155
Copied by Leffler Nov. 6, 1919. Compared by Dougall, Nov. 6, 1919.

Platted on Index Map No. 16 by Sommer June 15th 1920 1919

Platted on Assessors Book No. 122 by Schnackentbeck 1-31-20 1919

Checked by N.P.B. 2-3-20 Cross referenced by Sommer Feb. 24th 1920 1919

----- 000000 -----

Recorded in Book 6954 of Deeds on page 134, Nov. 3, 1919.

Grantord: D.O. Maxwell & Deliah M. Maxwell

Grantee: County of Los Angeles

C.S. 8168. Sht. 1

Nature of Conveyance: Rd. Deed

At the date of acceptance of this deed there was a mortgage against this property in favor of Federal Land Bank of Berkeley see Mfgs. 4177 page 71.

Date of Conveyance: Oct. 17, 1919.

Granted for: Public Rd. & highway purposes.

Name of Rd.: Pine Canyon Rd.

Description: A strip of land 50 ft. wide, being that portion of the E. $\frac{1}{4}$ of the S.W. $\frac{1}{4}$ of Sec. 22, T. 7 N., R. 15 W. S.B.M. lying 25 ft. each side of the follow-

ing described center line:- Beg. at a point designated as Engr. Sta. 264+86.93 of the center line of Pine Canyon Rd. as shown on Co. Sur. Map No. 8168 on file in the office of the Surveyor of L.A. Co.; thence N.Wly. along a curve concave to the S.W. having a radius of 200 ft. a distance of 69.59 ft. to a point in the east line of the W. $\frac{1}{2}$ of said Sec. 22, from which a radial line to said curve bears S 23°27'55"W. said point being distant S 0°37'45"E. measured along said east line 2640.64 ft. from the N.E. cor. of the W. $\frac{1}{2}$ of said Sec. 22; thence continuing N.Wly. along said curve 82.25 ft. to the end of same; thence S. 89°54'10"W. along the east & west center line of said Sec. 22, 1143.96 ft. to the beg. of a curve concave to the N.E. having a radius of 100 ft; thence N.Wly. along said curve 156.11 ft. to the end of same; thence N. 0°39'20"W. along the east line of the S.W. $\frac{1}{4}$ of the N.W. $\frac{1}{4}$ of said Sec. 22, 447.39 ft. to the beg. of a curve concave to the S.W. having a radius of 200 ft; thence N.Wly. along said curve 202.71 ft. to the end of same; thence N. 58°43'40"W. 1018.61 ft. to the beg. of a curve concave to the S.W. having a radius of 500 ft; thence N.Wly. along said curve 112.86 ft. to the end of same; thence N. 71°39'40"W. 277.86 ft. to a point in the west line of said Sec. 22, designated as Engrs. Sta. 299+98.27 of the center line of aforesaid Pine Canyon Rd., said point being distant S. 0°41'00"E. measured along said west line 1254.65 ft. from the N.W. cor. of said Sec. 22.

All curves are tangent to the straight lines & curves which they join. Reference is hereby made to Co. Sur. Map No. 8168 on file in the office of the Surveyor of L.A. Co. To be known as Pine Canyon Rd.

Conditions: Subject to clauses included in deed form adopted by Board of Supervisors, Apr. 3, 1916.

Approved as to description by F.W. Stoddard, Accepted by Board Oct. 27-1919

Approved as to form by E.T. Bishop. Accepted in Road Book Vol. 20-155.

Copied by Leffler Nov. 6, 1919. Compared by Johnson Nov. 6, 1919.

Platted on Index Map No. 16 by Sommer June 15th 1920 1919

Platted on Assessors Book No. 122 by Schnackenberg 2-2-20 1919

Checked by N.P.E. 2-3-20 Cross referenced by Sommer Feb. 24th 1920 1919

----- 000000 -----

Recorded in Book 6985 of Deeds on page 26, Nov. 3, 1919.

Grantor: Minnie C. Renner

C.S. 8168 Sht. 1

Grantee: County of Los Angeles

Nature of Conveyance: Rd. Deed

Date of Conveyance: June 24, 1919.

Granted for: Public Rd. & highway purposes.

Name of Road: Pine Canyon Rd.

Description: A strip of land 50 ft. wide, being that portion of the W. $\frac{1}{2}$ of the E. $\frac{1}{2}$ of the S.W. $\frac{1}{4}$ of Sec. 22, T. 7N., R. 15 W., S.B.M. lying 25 ft. each side of the following described center line:- Beg. at a point designated as Engrs. St. 264+86.93 of the center line of Pine Canyon Rd. as shown on Co. Sur. Map No. 8168 on file in the office of the Surveyor of L.A. Co.; thence N.Wly. along a curve concave to the S.W. having a radius of 200 ft. a distance of 69.59 ft. to a point in the east line of the W. $\frac{1}{2}$ of said Sect. 22, from which a radial line to said curve bears S. 23°27'55"W. said point being distant S. 0°37'45"E. measured along said east line 2640.64 ft. from the N.E. cor. of the W. $\frac{1}{2}$ of said Sec. 22; thence continuing N.Wly. along said curve 82.25 ft. to the end of same; thence S. 89°54'10"W. along the east & west center line of said Sect. 22, 1143.96 ft. to the beg. of a curve concave to the N.E. having a radius of 100 ft; thence

N.Wly.along said curve 156.11 ft.to the end of same;thence N 0°39'20"W. along the east line of the S.W.¼ of the N.W.¼ of said Sec.22,447.39 ft. to the beg.of a curve concave to the S.W.having a radius of 200 ft; thence N.Wly.along said curve 202.71 ft.to the end of same;thence N.58° 43'40"W.1018.61 ft.to the beg.of a curve concave to the S.W.having a radius of 500 ft;thence N.Wly.along said curve 112.86 ft.to the end of same;thence N 71°39'40"W.277.86 ft.to a point in the west line of said Sec.22,designated as Engrs.Sta.299+98.27 of the center line of afore-said Pine Canyon Rd.,said point being distant S.0°41'00"E.measured along said west line,1254.65 ft.from the N.W.cor.of said Sec. 22.

All curves are tangent to the straight lines or curves which they join. Reference is hereby made to Co.Sur.Map No.8168 on file in the office of the Surveyor of L.A.Co.. To be known as Pine Canyon Rd.

Conditions: Subject to clauses included in deed form adopted by Board of Supervisors, Apr.3,1916.

Approved as to description by F.W.Stoddard.Accepted by Board Oct.27,1919
Approved as to form by E.T.Bishop. Accepted in Road Book Vol.20-155

Copied by Leffler Nov.7,1919. Compared by Irwin,Nov.7,1919.

Platted on Index Map No. 16 by Sommer June 15th 1920 1919

Platted on Assessors Book No. 122 by Schnackenberg 2-2-20 1919

Checked by N.P.B. 2-3-20 Cross referenced by Sommer Feb. 24th 1920 1919

7 N-15

----- 000000 -----

Recorded in Book 6986 of Deeds on page 12,Nov.3,1919.

Grantor:Ingeberg Munz Holland.

C.S.8/68 Sht.1

Grantee:County of Los Angeles

Nature of Conveyance:Rd.Deed

Date of Conveyance:Oct.16,1919.

Granted for:Public Rd.& highway purposes.

Name of Rd:Pine Canyon Rd.

Description:A strip of land 50 ft.wide,being that portion of the north 1100 ft.of the west 710 ft.of the east ¼ of the N.W.¼ of Sec.25,T.7N., R.15 W.,S.B.M.lying 25 ft.each side of the following described center line:- Beg.at a point in the east line of aforesaid Sec.25,said point being designated as Engrs.Sta.119+45.31 of the center line of Pine Canyon Rd.as shown on Co.Sur.Map No.8168 on file in the office of the Surveyor of L.A.Co.& distant S.0°17'15"E.measured along the east line of said Sec., 1679.03 ft.from the N.E.cor.thereof;thence N.78°07'10"W.3.80 ft.to a point thence N 70°43'40"W.428.45 ft.to the beg.of a curve concave to the south, having a radius of 300 ft;thence Wly.along said curve 190.59 ft.to the end of same;thence S.72°52'20"W.218.70 ft.to the beg.of a curve concave to the north, having a radius of 200 ft;thence Wly.along said curve 106.14 ft.to the end of same;thence N.76°43'10"W.666.62 ft.to the beg.of a curve concave to the N.E.having a radius of 1000 ft;thence N.Wly.along said curve 200.57 ft.to the end of same;thence N.65°13'40"W.220.38 ft.to the beg.of a curve concave to the S.W.having a radius of 500 ft;thence N.Wly. along said curve 110.39 ft.to the end of same;thence N 77°52'40"W.832.27 ft.to the beg.of a curve concave to the south, having a radius of 500 ft; thence Wly.along said curve 98.25 ft.to the end of same;thence N.89°08' 10"W.464.55 ft.to the beg.of a curve concave to the north, having a radius of 1000 ft;thence Wly.along said curve 234.02 ft.to the end of same; thence N 75°43'40"W.363.69 ft.to the beg.of a curve concave to the N.E. having a radius of 200 ft;thence N.Wly.along said curve 73.59 ft.to the end of same;thence N 54°38'40"W.197.72 ft.to the beg.of a curve concave

to the S.W. having a radius of 200 ft; thence N.Wly. along said curve 54.98 ft. to the end of same; thence N. $70^{\circ}23'40''$ W. 303.56 ft. to the beg. of a curve concave to the N.E. having a radius of 500 ft; thence N.Wly. along said curve 226.96 ft. to the end of same; thence N. $44^{\circ}23'10''$ W. 90.27 ft. to the beg. of a curve concave to the S.W. having a radius of 500 ft; thence N.Wly. along said curve 160.64 ft. to the end of same; thence N. $62^{\circ}47'40''$ W. 480.95 ft. to a point; thence N. $67^{\circ}23'20''$ W. 382.26 ft. to a point; thence N. $73^{\circ}29'40''$ W. 36.29 ft. to a point in the north line of Sec. 26, T. 7N., R. 15 W., S.B.M. designated as Engrs. Sta. 180+90.95 of the center line of aforesaid Pine Canyon Rd., said point being distant S. $89^{\circ}30'50''$ W. measured along said north line 463.72 ft. from the N.E. cor. of said Sec. 26. All curves are tangent to the straight lines or curves which they join. Reference is hereby made to Co. Sur. Map No. 8168 on file in the office of the Surveyor of L.A. Co. To be known as Pine Canyon Rd.

Conditions: Subject to clauses included in deed form adopted by Board of Supervisors, Apr. 3, 1916.

Approved as to description by F.W. Stoddard. Accepted by Board Oct. 27-19
Approved as to form by E.T. Bishop. Accepted in Road Book Vol. 20-155.

Copied by Leffler Nov. 7, 1919. Compared by Irwin Nov. 7, 1919.

Platted on Index Map No. 16 by Sommer June 15th 1920 ~~1919~~

Platted on Assessors Book No. 122 by Schnackenberg 2-2-20 ~~1919~~

Checked by N.P.B. 2-3-20 Cross referenced by Sommer Feb. 24th 1920 ~~1919~~

----- 000000 -----

Recorded in Book 6962 of Deeds on page 159, Nov. 4, 1919.

Grantor: Walter M. Campbell

C. S. 8142

Grantee: County of Los Angeles

Nature of Conveyance: Rd. Deed

Date of Conveyance: Oct. 17, 1919.

Granted for: Public Rd. & highway purposes.

Name of Road: Palmdale-Llano Rd.

Description: The south 20 ft. of the S.W. $\frac{1}{4}$ of Sec. 3, T. 5N., R. 11 W., S.B.M.
To be known as Palmdale-Llano Rd.

Conditions: Subject to clauses included in deed form adopted by Board of Supervisors, Apr. 3, 1916.

Approved as to description by N.F. Cobb, Accepted by Board, Oct. 29, 1919.

Approved as to form by E.T. Bishop. Accepted in Road Book Vol. 20-157.

Copied by Leffler Nov. 7, 1919. Compared by Leffler Nov. 7, 1919.

Platted on Index Map No. 15 by Thomson 10-20-20 ~~1919~~

Platted on Assessors Book No. 173 by Schnackenberg 2-3-20 ~~1919~~

Checked by N.F.B. 2-3-20 Cross referenced by Sommer Feb. 25th 1920 ~~1919~~

----- 000000 -----

Recorded in Book 7001 of Deeds on page 2, Nov. 4, 1919.

Grantors: Catherine E. Graham, W.O. Graham, C.W. Galbraith, Bertha Galbraith, Phillip B. Woodward, Adelbert J. Post, Mrs. Aleta A. Post, Thomas E. Woodward, Elizabeth Woodward, Ray R. Woodward, T.H. Woodward, Ruth F. Woodward, Hattie N. Woodward, E.D. Porter, Samuel P. Mendenhall, Emma N. Mendenhall, Pearl E. Drennan, F.L. Drennan, Phoebe J. Porter

C.S. 5313

C.S. 6282

The same as Emma England Mendenhall (in original)

Grantee: County of Los Angeles

Nature of Conveyance: Rd. Deed

Date of Conveyance: July 15, 1919.

*At the date of the acceptance of this deed, there were several Mortgages against this property in favor of:
Home Savings Bank of Whittier
Thomas J. Fertig & Anna Fertig M: 4321-38
Whittier Savings Bank M: 3951-207
Hibernian Savings Bank M: 4365-40*

Granted for: Public Rd. & highway purposes.

Name of Road: Lemon Drive. *See*

Description: - A road 40 ft. wide, 20 ft. on either side of the following described center line: - Beg. at the N.W. cor. of Lot 4, Tract No. 221 (M.B. 13-189); thence S. 15° 30' E. 1960.00 ft. along the Wly. line of lots 4 & 7 of said Tract No. 221, to a point 20 ft. Nly. from the S.W. cor. of said lot No. 7. To be known as Scott Ave.

A road 40 ft. wide, 20 ft. on either side of the following described center line: - Beg. at the intersection of the east line of Sec. 11, T. 3 S., R. 11 W. S. B. & M. & the Sly. line of lot 9, Tract 221 (M.B. 13-189); thence S. 89° 52' W. along the Sly. line of lots 9, 8, & 7 of said Tract No. 221, 909.90 ft. to a point; thence S. 74° 30' W. along the Sly. line of lots 7 & 6 of said Tract 221 & the Wly. prolongation of said line 1923.12 ft. to the intersection with ~~Stany~~ Road, as shown on map of Tract 2774 (M.B. 28-59). To be known as Lemon Drive.

Conditions: Subject to clauses included in deed form adopted by Board of Supervisors, Apr. 3, 1916.

Approved as to description by A.D. Irwin, Accepted by Board Oct. 29, 1919
Oct. 28-1919.
Accepted in Rd. Book Vol. 20-158.

Copied by Leffler Nov. 7, 1919. Compared by Irwin Nov. 7, 1919.

Platted on Index Map 34 by Thomson 3-25-23 1919

Platted on Assessors Book No 116 by Schmuckembeck 2-16-22 1919

Checked by T. H. Irwin Cross referenced by Sommer Feb. 28th 1920 1919

-----000000-----

Recorded in Book 6985 of Deeds on page 30, Nov. 4, 1919.

Grantor: Paul E. Neuschaefer

C.S. 8142

Grantee: County of Los Angeles

Nature of Conveyance: Rd. Deed

Date of Conveyance: Oct. 17, 1919.

Granted for: Public Rd. & highway purposes.

Name of Rd.: Palmdale-Llano Rd.

Description: All that portion of the west $\frac{1}{2}$ of Sec. 11, T. 5 N., R. 11 W. S. B. & M. within a strip of land 60 ft. wide, lying 30 ft. each side of the following described center line: - Beg. at the N.W. cor. of said Sec. 11; thence S. 25° 15' 35" E. 2725.86 ft. to the beg. of a curve concave to the N.E. & having a radius of 300 ft; thence S. Ely. along said curve 340.73 ft. to the end

of same; thence N 89°39'55" E. along the north line of the S.W. $\frac{1}{4}$ of said Sec. 11 to the N.E. cor. of the S.W. $\frac{1}{4}$ of said Sec. 11.

The above curve is tangent to the straight lines which it joins.

To be known as Palmdale-Llano Rd.

Conditions: Subject to clauses included in deed form adopted by Board of Supervisors, Apr. 3, 1916.

Approved as to description by N.F. Cobb. Accepted by Board Oct. 29, 1919.

Approved as to form by E.T. Bishop. Accepted in Road Book Vol. 20-157.

Copied by Leffler Nov. 8, 1919. Compared by Dougall Nov. 8, 1919.

Platted on Index Map No. 15 by Thomson 10-20-20 1919

Platted on Assessors Book No. 126 by Schnackenberg 2-5-20 1919

Checked by W.H. 2-18-20 Cross referenced by Sommer Feb. 25th 1920 1919

----- 000000 -----

Recorded in Book 6973 of Deeds on page 200, Nov. 13, 1919.

Grantor: Minnie B. Seitz.

Grantee: County of Los Angeles

Nature of Conveyance: Grant deed

Date of Conveyance: Mar. 18, 1916.

Granted for: Maintenance, support & care.

Description: Lots 10, 11, 56 & 57 Blk. A. of Belvidere Tr. (M.B. 10-95)

Accepted by Board of Supervisors, Sept. 29, 1919.

Approved as to form by N.F. Cobb. Accepted in Min. Vol. 69-146.

Copied by Leffler Nov. 17, 1919. Compared by Leffler Nov. 17, 1919.

Platted on Assessors Book No. Sh+OK by Thomson 12-11-20 1919

Platted on Index Map No. 89 by Schnackenberg 2-9-20 1919

Checked by N.P.B. 2-10-20 Cross referenced by Sommer Feb. 28th 1920 1919

3514

----- 000000 -----

Recorded in Book 6972 of Deeds on page 281, Nov. 13, 1919.

Grantors: Wm. P. Peyton, ^{Mrs.} Alice K. Peyton, Mortgage Guarantee Co. & T.I. & T. Co.
Grantee: County of Los Angeles

Nature of Conveyance: Rd. Deed

C.S. 8142

Date of Conveyance: Oct. 13, 1919.

Granted for: Public Rd. & highway purposes

Name of Road: Palmdale Llano Rd.

Description: E. 25 ft. of the N. $\frac{1}{2}$ of the N.E. $\frac{1}{4}$ of the N.E. $\frac{1}{4}$ of Sec. 14, T. 5N., R. 11W., S. B.M. To be known as Palmdale Llano Rd.

Conditions: Subject to clauses included in deed form adopted by Board of Supervisors, Apr. 3, 1916.

Approved as to description by N.F. Cobb. Accepted in Road Book Vol. 20-163

5N11

Approved as to form by E.T.Bishop. Accepted by Board, Oct. 31, 1919.
Copied by Leffler Nov. 17, 1919. Compared by Irwin Nov. 17, 1919.

Platted on Index Map No. 15 by Thompson 12-20-20 1919

Platted on Assessors Book No. 126 by Schrockenbeck 2-5-20 1919

Checked by _____ Cross referenced by Sommer Feb. 26th 1920 1919

----- 000000 -----

Recorded in Book 6961 of Deeds on page 270, Nov. 21, 1919.

Grantors: Geo. Priokett & Kate B. Priokett

Grantee: County of Los Angeles

C.S. 8168 Sht. 1

Nature of Conveyance: Road Deed

Date of Conveyance: Nov. 14, 1919.

Granted for: Public Rd. & highway purposes.

Name of Road: Pine Canyon Rd.

Description: A strip of land 50 ft. wide, being that portion of the N.E. $\frac{1}{4}$ of the S.E. $\frac{1}{4}$ of Sec. 22, T. 7N, R. 15 W, S.B.M. described in deed recorded in Book 1478 page 258 of Deeds, lying 25 ft. each side of the following described center line:— Beg. at a point designated as Engrs. Sta. 230+81.46 of the center line of Pine Canyon Rd. as shown on Co. Sur. Map No. 8168 on file in the office of the Surveyor of L.A. Co.; thence N.Wly. along a curve concave to the S.W. having a radius of 500 ft.; a distance of 59.08 ft. to a point in the east line of said Sec. 22, from which a radial line to said curve bears S 9°27'45"W. & being designated as Engrs. Sta. 231+40.54 of said center line, said point being S. 0°30'10"E. measured along said east line, 1258.50 ft. from the N.E. cor. of the S.E. $\frac{1}{4}$ of said Sec. 22; thence continuing N.Wly. along said curve 52.28 ft. to the end of same; thence N 86°31'40"W. 269.50 ft. to the beg. of a curve concave to the N.E. having a radius of 200 ft.; thence N.Wly. along said curve 78.86 ft. to the end of same; thence N. 63°56'10"W. 744.15 ft. to the beg. of a curve concave to the N.E. having a radius of 200 ft.; thence N.Wly. along said curve 117.09 ft. to the end of same; thence N 30°23'30"W. 18.02 ft. to the beg. of a curve concave to the S.W., having a radius of 400 ft.; thence N.Wly. along said curve 220.78 ft. to the end of same; thence N. 62°01'00"W. 146.80 ft. to the beg. of a curve concave to the S.W. having a radius of 300 ft.; thence N.Wly. along said curve 129.23 ft. to the end of same; thence N 86°41'50"W. 187.42 ft. to the beg. of a curve concave to the N.E. having a radius of 100 ft.; thence N.Wly. along said curve 28.85 ft. to the end of same; thence N. 70°10'10"W. 81.82 ft. to the beg. of a curve concave to the N.E. having a radius of 220 ft.; thence N.Wly. along said curve 232.12 ft. to the end of same; thence N 9°43'00"W. 317.01 ft. to the beg. of a curve concave to the S.W. having a radius of 100 ft.; thence N.Wly. along said curve 130.52 ft. to the end of same; thence N 84°30'00"W. 217.50 ft. to the beg. of a curve concave to the S.E. having a radius of 100 ft.; thence S.Wly. along said curve 112.03 ft. to the end of same; thence S. 31°18'30"W. 91.42 ft. to the beg. of a curve concave to the north, having a radius of 80 ft.; thence Wly. along said curve 142.55 ft. to the end of same; thence N 46°35'50"W. 28.44 ft. to the beg. of a curve concave to the S.W., having a radius of 200 ft.; thence N.Wly. along said curve 69.59 ft. to a point in the west line of the E. $\frac{1}{4}$ of aforesaid Sec. 22, from which a radial line to said curve bears S. 23°27'55"W. & being designated as Engrs. Sta. 265+56.52 of the center line of aforesaid Pine Canyon Road, said point being distant S 0°37'45"E. measured along said west line 2640.64 ft. from the N.W. cor. of the E. $\frac{1}{4}$ of said Sec. 22; thence continuing N.Wly. along said curve 82.25 ft. to a point west of the west line of said E. $\frac{1}{4}$ of Sec. 22. All curves are tangent to the straight lines of curves which they join.

Reference is hereby made to Co.Sur.Map No.8168 on file in the office of the Surveyor of L.A.County.

To be known as Pine Canyon Rd.

Conditions: Subject to clauses included in deed form adopted by Board of Supervisors, Apr.3, 1916.

Approved as to description by F.W.Stoddard. Accepted by Board.No.14-19.
Approved as to form by E.T.Bishop. Accepted in Road Book Vol.20-182.
Copied by Leffler Nov.24, 1919. Compared by Mitchell Nov.24, 1919.

Platted on Index Map No. 16 by Sommer June 16th 1920 1919

Platted on Assessors Book No. 122 by Lt. Marshall assigned 1919

Checked by _____ Cross referenced by Sommer Feb. 25th 1920 1919

----- 000000 -----

Recorded in Book-6939 of Deeds on page 344 Nov.21, 1919

Grantors: Henry Kelsey & Jennie Kelsey

Grantee: County of Los Angeles

C.S. 8168 Sht. 2

Nature of Conveyance: Road Deed

Date of Conveyance: Nov.1, 1919.

Granted for: Public Rd. & highway purposes

Name of Road: Pine Canyon Rd.

Description: A strip of land 50 ft. wide, being that portion of the N.E. $\frac{1}{4}$ of the N.E. $\frac{1}{4}$ of Sec. 5, T. 7 N., R. 16 W., S.B.M. & that portion of the S. $\frac{1}{2}$ of the S.E. $\frac{1}{4}$ of Sec. 32, T. 8 N., R. 16 W., S.B.M. lying 25 ft. each side of the following described center line:— Beg. at a point on the east line of Sec. 4, said T. 7 N., R. 16 W., distant thereon N $1^{\circ}32'15''$ W. 327.47 ft. from the S.E. cor. of said Sec. 4, said point being also designated as Engrs. Sta. 667+86.97 of the center line of Pine Canyon Rd. as shown on Co. Sur. Map No. 8168 on file in the office of the Surveyor of L.A. Co.; thence S $89^{\circ}47'30''$ W. 88.15 ft. to the beg. of a curve concave to the north, having a radius of 500 ft.; thence Wly. along said curve 112.36 ft. to the end of same; thence N $77^{\circ}20'00''$ W. 36.34 ft. to the beg. of a curve concave to the south, having a radius of 500 ft.; thence westerly along said curve 133.47 ft. to the end of same; thence S $87^{\circ}22'20''$ W. 125.97 ft. to the beg. of a curve concave to the north, having a radius of 500 ft.; thence Wly. along said curve 132.93 ft. to the end of same; thence N $77^{\circ}23'40''$ W. 201.44 ft. to a point; thence N $69^{\circ}42'40''$ W. 538.88 ft. to the beg. of a curve concave to the N.E. having a radius of 500 ft.; thence N. Wly. along said curve 237.95 ft. to the end of same; thence N. $42^{\circ}26'40''$ W. 539.34 ft. to the beg. of a curve concave to the N.E. having a radius of 100 ft.; thence N. Wly. along said curve 41.97 ft. to the end of same; thence N $18^{\circ}23'50''$ W. 42.04 ft. to the beg. of a curve concave to the S.W. having a radius of 100 ft.; thence N. Wly. along said curve 45.07 ft. to the end of same; thence N $44^{\circ}13'20''$ W. 778.77 ft. to a point; thence N $52^{\circ}48'20''$ W. 217.53 ft. to the beg. of a curve concave to the N.E. having a radius of 250 ft.; thence N. Wly. along said curve 62.00 ft. to the end of same; thence N $38^{\circ}35'50''$ W. 396.33 ft. to the beg. of a curve concave to the S.W. having a radius of 200 ft.; thence N. Wly. along said curve 73.10 ft. to the end of same; thence N $59^{\circ}32'20''$ W. 463.97 ft. to the beg. of a curve concave to the S.W. having a radius of 1000 ft.; thence N. Wly. along said curve 225.05 ft. to the end of same; thence N $72^{\circ}26'00''$ W. 35.57 ft. to the beg. of a curve concave to the N.E. having a radius of 700 ft.; thence N. Wly. along said curve 333.33 ft. to the end of same; thence N. $45^{\circ}09'00''$ W. 197.58 ft. to the beg. of a curve concave to the S.W. having a radius of 1000 ft.; thence N. Wly. along said curve 283.33 ft. to the end of

same; thence N 61°23'00"W. 341.46 ft. to a point; thence N 53°48'40"W. 276.82 ft. to a point; thence N. 48°33'10"W. 529.28 ft. to the beg. of a curve concave to the N.E. having a radius of 300 ft; thence N.Wly. along said curve 236.80 ft. to the end of same; thence N 3°19'40"W. 61.30 ft. to the beg. of a curve concave to the S.W. having a radius of 120 ft; thence N.Wly. along said curve 114.51 ft. to the end of same; thence N 58°00'00"W. 31.25 ft. to the beg. of a curve concave to the N.E. having a radius of 500 ft; thence N.Wly. along said curve 193.29 ft. to the end of same; thence N 35°51'00"W. 614.84 ft. to the beg. of a curve concave to the east, having a radius of 100 ft; thence Nly. along said curve 81.08 ft. to the end of same; thence N 10°36'20"E. 30.13 ft. to the beg. of a curve concave to the S.W. having a radius of 200 ft; thence N.Wly. along said curve 181.63 ft. to the end of same; thence N 41°25'40"W. 312.35 ft. to Engrs. Sta. 751+34.18 of the center line of Pine Canyon Rd. aforesaid, from which the N.E. cor. of said Section 5 bears N 89°59'10"E. 927.57 ft; thence continuing N 41°25'40"W. 563.57 ft. to the beg. of a curve concave to the S.W. having a radius of 800 ft; thence N.Wly. along said curve 310.82 ft. to the end of same; thence N 63°41'20"W. 439.66 ft. to the beg. of a curve concave to the N.E. having a radius of 1000 ft; thence N.Wly. along said curve 296.27 ft. to the end of same; thence N 46°42'50"W. 25.60 ft. to the beg. of a curve concave to the N.E. having a radius of 500 ft; thence N.Wly. along said curve 176.08 ft. to the end of same; thence N 26°32'13"W. to the north line of the S. $\frac{1}{4}$ of the S.E. $\frac{1}{4}$ of said section 32. All curves are tangent to the straight lines or curves which they join. Reference is hereby made to Co. Sur. Map No. 8168 on file in the office of the Surveyor of Los Angeles County.

To be known as Pine Canyon Road.

Conditions: Subject to clauses included in deed form adopted by Board of Supervisors, Apr. 3, 1916.

Approved as to description by F.W. Stoddard. Accepted by Board Nov. 14, 1919.
Approved as to form by E.T. Bishop. Accepted in Road Book Vol. 20-182.

Copied by Leffler Nov. 25, 1919. Compared by Mitchell, Nov. 25, 1919.

Platted on Index Map No. 17 by Atkins-10-21-20 ~~1919~~

Platted on Assessors Book No. 122 by Schnockenbeck 2-2-20 ~~1919~~

Checked by N.P.B. 2-3-20 Cross referenced by Sommer Feb. 25th 1920 ~~1919~~

----- 000000 -----

Recorded in Book 6964 of Deeds on page 298, Nov. 21, 1919.

Grantor: Mildred C. Paulsen

C. S. 8168 Sht. 2

Grantee: County of Los Angeles

Nature of Conveyance: Road Deed

Date of Conveyance: Oct. 21, 1919.

Granted for: Public Rd. & highway purposes.

Name of Road: Pine Canyon Road.

Description: A strip of land 50 ft. wide, being that portion of the S.W. $\frac{1}{4}$ of Sec. 4, T. 7N., R. 16 W., S.B.M. lying 25 ft. each side of the following described center line:— Beg. at a point on the east line of said Sec. 4, distant thereon N 1°32'15"W. 327.47 ft. from the S.E. cor. of said Sec. 4, said point being also designated as Engrs. Sta. 667+86.97 of the center line of Pine Canyon Rd. as shown on Co. Sur. Map No. 8168 on file in the office of the Surveyor of L.A. Co.; thence S. 89°47'30"W. 88.15 ft. to the beg. of a curve concave to the north, having a radius of 500 ft; thence Wly. along said curve 112.36 ft. to the end of same; thence N 77°20'00"W. 36.34 ft. to

7 N 16

the beg. of a curve concave to the south, having a radius of 500 ft.; thence Wly. along said curve 133.47 ft. to the end of same; thence S $87^{\circ}22'20''$ W. 125.97 ft. to the beg. of a curve concave to the north, having a radius of 500 ft.; thence Wly. along said curve 132.93 ft. to the end of same; thence N $77^{\circ}23'40''$ W. 201.44 ft. to a point; thence N $69^{\circ}42'40''$ W. 538.88 ft. to the beg. of a curve concave to the N.E. having a radius of 500 ft.; thence N. Wly. along said curve 237.95 ft. to the end of same; thence N $42^{\circ}26'40''$ W. 539.34 ft. to the beg. of a curve concave to the N.E. having a radius of 100 ft.; thence N. Wly. along said curve 41.97 ft. to the end of same; thence N $18^{\circ}23'50''$ W. 42.04 ft. to the beg. of a curve concave to the S.W. having a radius of 100 ft.; thence N. Wly. along said curve 45.07 ft. to the end of same; thence N $44^{\circ}13'20''$ W. 778.77 ft. to a point; thence N $52^{\circ}48'20''$ W. 217.53 ft. to the beg. of a curve concave to the N.E. having a radius of 250 ft.; thence N. Wly. along said curve 62.00 ft. to the end of same; thence N $38^{\circ}35'50''$ W. 396.33 ft. to the beg. of a curve concave to the S.W. having a radius of 200 ft.; thence N. Wly. along said curve 73.10 ft. to the end of same; thence N $59^{\circ}32'20''$ W. 463.97 ft. to the beg. of a curve concave to the S.W. having a radius of 1000 ft.; thence N. Wly. along said curve 225.05 ft. to the end of same; thence N $72^{\circ}26'00''$ W. to the north line of the S.W. $\frac{1}{4}$ of said Sec. 4.

All curves are tangent to the straight lines or curves which they join. Reference is hereby made to Co. Sur. Map No. 8168 on file in the office of the Surveyor of L.A. County.

To be known as Pine Canyon Rd..

Conditions: Subject to clauses included in deed form adopted by Board of Supervisors, Apr. 3, 1916.

Approved as to description by F.W. Stoddard. Accepted by Board Nov. 14-19
Approved as to form by E.T. Bishop. Accepted in Road Book Vol. 20-182.

Copied by Leffler Nov. 25, 1919. Compared by Mitchell Nov. 25, 1919.

Platted on Index Map No. 17 by A. Kins 10-21-20 1919

Platted on Assessors Book No. 122 by Schneiderbeck 2-2-20 1919

Checked by N.P.B. 2-3-20 Cross referenced by Sommer Feb. 25th 1920 1919

----- 000000 -----

Superior Court Case No. L.R. 239.

Application 6, Parcel 1.

Finding and Decree.

C.F. 927
C.S. 6659
C.S. 7999. Sub. 1

That Petitioner, Charles Webster LaFetra, aged 60 years is unmarried, never having been married; that his occupation is rancher; that his residence and postoffice address is Glendora, California; that he is the owner in fee simple of the following described separate parcel of property;

That portion of the Southwest Quarter (S.W. $\frac{1}{4}$) of Section Twenty-five (25), Township One (1) North, Range Ten (10) West, S.B.M. in the County of Los Angeles, State of California, described as follows:-

Commencing at the West Quarter post on said Section 25; thence North Eighty-nine Degrees, Thirty-nine Minutes, Thirty-second East ($89^{\circ}39'30''$), Four Hundred Fifty-three and Forty-two Hundredths (453.42) feet to the point of beginning; thence South No Degrees, Five Minutes ($0^{\circ}05'E$) East Nine Hundred Seventy-two and Four tenths (972.4) feet; thence South Forty-seven Degrees, One and one-half Minutes ($47^{\circ}01\frac{1}{2}'$) East One Hundred Thirty-two and Fifty-five Hundredths (132.55) feet; thence South Sixty-eight (68) Degrees, Twenty-eight (28) Minutes, East Three Hundred Forty-nine and Eleven Hundredths (349.11) feet; thence South Sixty-one (61°) Degrees, Fifty-seven (57) Minutes, East One Hundred Sixty-three and Six tenths (163.6) feet; thence South Seventy-seven (77°) Degrees, Seventeen and one-half ($17\frac{1}{2}$) Minutes, East Ninety-Four and Fifty-eight Hundredths (94.58) feet; thence North No (0°), Three ($03'$) Minutes, East Six Hundred Thirty-two and Fifty-eight Hundredths (632.58) feet; thence North Eighty-nine (89°) Degrees, thirty-nine and one-half (39.5) Minutes, East Two Hundred and One

and Thirty-four Hundredths(201.34)feet;thence North No (0°)Degrees, Three(03)Minutes,East Six Hundred Sixty(660)feet to a point on the East and West center line of said Section Twenty-five(25);thence South Eighty-nine Degree,Thirty-nine Minutes and Thity Second West(89°39'30") along the said center section line,Eight Hundred Sixty-two and Eighty-two Hundredths(862.82)feet,to the point of beginning,as shown upon a licensed Surveyor's map filed herein marked Exhibit"C.W.LaF.-12.

That said property is held by said Petitioner, as his separate property.

That the value of the above described land,together with permanent improvements thereon,as assessed on the last assessment for county taxation,was \$5850.00

That the particular estates,mortgages,easements,liens,attachments and other charges & encumbrances,to which the land or the owners estate therein is subject,in relative priority,are as follows:-

An easement for road purposes in favor of the County of Los Angeles,over the North 25 feet of the above described land,as mentioned in deed dated January 3,1912,recorded in Book 4864,page 299 of Deeds.

A right of way for irrigating or water ditch granted to the Azusa Water Development and Irrigating Company,a Corporation,by deed recorded in Book 155,Page 306 of Deeds.

A right of way for"Cement ditch as now constructed through said land"as recited in Deed to Tylee W.LaFetra,dated August 24th.1898,recorded in Book 1252,Page 230 of Deeds.

A right of way not to exceed sixteen(16)feet in width,for a ditch through said property,as granted by T.W.LaFetra to the Covina Irrigation Company by deed recorded in Book 1694 page 120 of Deeds.

A right of way for private road purposes,as reserved by Tylee W. LaFetra and Louisa M.LaFetra in deed recorded in Book 1821 page 266 of Deeds to which reference is made for particulars.

(Note) That the County of Los Angeles claims a right of way through the above described property by virtue of a Declaration of the Board of Supervisors,dated May 2nd.1892,recorded in Book 4,page 95 of the Minutes of said Board of Supervisors;that the Court finds that a map showing said purported roadway was attached to the petition on file herein;that the County of Los Angeles was duly served with a copy of the"Notice and Petition"herein;the Court finds that at the time of said Declaration,to-wit May 20th.1892,the same was made without the consent of the owners of said lands;and that there never has been any kind of a public road over the said premises,except that at various times,the public was allowed to cross said lands on various parts thereof;that for more than ten years last past,where said right of way is shown to be,the same has been improved with an orange orchard;the Court finds that the County of Los Angeles and the public have acquired no rights in and to any of the above described lands or any part thereof;that all such claimed rights are void;that in any certificate of title issued pursuant to this decree the same shall show the title to said land to be free from any and all claim by reason of the foregoing Declaration or otherwise.

Done in open court,this 29th.day of October 1919.

John M.York, Judge,

Copied by Leffler Dec.6th.1919. Compared by Mitchell Dec.6th.1919.

Platted on Index Map No. 47 by Sharp 6-25 1919

Platted on Assessors Book No. 338 CR by Schnackenberg E-6-20 1919

Checked by _____ Cross referenced by Simmer March 1st 1920 1919

----- 000000 -----

Recorded in Book 7027 of Deeds on page 78, Dec. 5, 1919.

Grantors: Geo. H. Starbuck, Calla E. Starbuck, Fred H. Leavitt, Frank A. Leavitt

Grantee: County of Los Angeles

C.S. 8142

Nature of Conveyance: Road Deed

Date of Conveyance: Oct. 25, 1919.

Granted for: Public Rd. & highway purposes

Name of Road: Palmdale Llano Rd.

Description: The S 20 ft. of the E. $\frac{1}{4}$ of the N.W. $\frac{1}{4}$ of Sec. 30, T. 6N., R. 11W. S.B.M. To be known as Palmdale Llano Rd.

Conditions: Subject to clauses included in deed form adopted by Board of Supervisors, Apr. 3, 1916.

Approved as to description by N.F. Cobb. Accepted by Board Nov. 17-1919

Approved as to form by E.T. Bishop. Accepted in Road Book Vol. 20-187.

Copied by Leffler Dec. 10, 1919. Compared by Leffler Dec. 10, 1919.

Platted on Index Map No. 15 by Thompson D-20-20 1919

Platted on Assessors Book No. 124 by Schnakenbeck E-3-20 1919

Checked by N.R.B. 2-9-20 Cross referenced by Sommer Feb. 26th 1920 1919

----- 000000 -----

Recorded in Book 7024 of Deeds on page 91, Dec. 5, 1919.

Grantor: Security Trust & Savings Bank

C.S. 8142

Grantee: County of Los Angeles

C.S. B-750

Nature of Conveyance: Grant Deed

Date of ~~Conveyance~~ Consideration: Oct. 20, 1919.

Granted for: Public Rd. & highway purposes.

Name of Road: Palmdale Llano Rd.

Description: The S 30 ft. of the N.E. $\frac{1}{4}$ of Sec. 11, T. 5N., R. 11 W. S.B.M.. Also the N 30 ft. of the S.E. $\frac{1}{4}$ of said Sec. 11. Also the E 25 ft. of the S.E. $\frac{1}{4}$ of said Sec. 11. Also a triangular shaped parcel of land in the S.E. $\frac{1}{4}$ of said Sec. 11 bounded as follows:— Beg. at a point distant 25 ft. Wly. measured at right angles, to the E. line of said Sec. 11, from a point distant 70.06 ft. Sly. thereon from the N.E. cor. of the S.E. $\frac{1}{4}$ of said Sec. 11; thence N. parallel with the E. line of the S.E. $\frac{1}{4}$ of said said Sec. 11, a distance of 40.06 ft; thence west parallel with the north line of said S.E. $\frac{1}{4}$ of Sec. 11, a distance of 40.06 ft. to the beg. of a curve concave to the S.W. & having a radius of 40.02 ft; thence S. Ely. along said curve 62.88 ft. to the point of beg. The above curve is tangent to the straight lines which it joins. To be known as Palmdale Llano Rd.

Conditions: The Co. of L.A. is also granted the right to extend any pipes, culverts, bulkheads, passes or wing-walls that may be necessary in the proper construction & drainage of said road; & to extend the slopes of cut or fill of the road beyond the limits of said roadway whenever it may be necessary to do so, provided however, that the road proper does not, at any place, extend beyond the limits of the R/W hereby granted.

Approved as to description by N.F. Cobb. Accepted by Board Nov. 17, 1919.

Approved as to form by E.T. Bishop. Accepted in Road Book Vol. 20-187.

Copied by Leffler Dec.10,1919. Compared by Mitchell,Dec.10,1919.

Platted on Index Map No. 15 by Thomson 10-20-20 1919

Platted on Assessors Book No. 126 by Schnackenberg 2-5-20 1919

Checked by Cross referenced by Sommer Feb. 26th 1920 1919

----- 000000 -----

Recorded in Book 7032 of Deeds on page 64,Dec.5,1919.

Grantor:Mary A.Judd

C.S. 8142

Grantee:County of Los Angeles

Nature of Conveyance:Road Deed.

Date of Conveyance:Oct.22,1919.

Granted for:Public Rd.& highway purposes.

Name of Road:Palmdale Llano Road.

Description: The N 20 ft.of the N.E. $\frac{1}{4}$ of the N.W. $\frac{1}{4}$ of Sec.10,T.5N.,R.11W. S.B.M. To be known as Palmdale Llano Rd.

Conditions:Subject to clauses included in deed form adopted by Board of Supervisors,Apr.3,1916.

Approved as to description by N.F.Cobb.. Accepted by Board Nov. 17,1919.

Approved as to form by E.T.Bishop. Accepted in Road Book Vol.20-187.

Copied by Leffler Dec.10,1919. Compared by Leffler Dec.10,1919.

Platted on Index Map No. 15 by Thomson 10-20-20 1919

Platted on Assessors Book No. 126 by Schnackenberg 2-5-20 * 1919

Checked by Cross referenced by Sommer Feb. 26th 1920 1919

----- 000000 -----

Recorded in Book 7048 of Deeds on page 23,Dec.5,1919.

Grantor:Henry C.Curtis

C.S. 8142

Grantee:County of Los Angeles

Nature of Conveyance:Road Deed

Date of Conveyance:Nov.1,1919.

Granted for:Public Rd.& highway purposes

Name of Road:Palmdale Llano Rd.

Description: E 20 ft.of the W. $\frac{1}{2}$ of the N.E. $\frac{1}{4}$ of Sec.33,T.6N.,R.11 W., S.B.M. To be known as Palmdale Llano Rd.

Conditions:Subject to clauses included in deed form adopted by Board of Supervisors,Apr.3,1916.

Approved as to description by N.F.Cobb.. Accepted by Board Nov.17,1919

Approved as to form by E.T.Bishop. Accepted in Road Book Vol.20-187.

Copied by Leffler Dec.10,1919. Compared by Leffler Dec.10,1919.

Platted on Index Map No. 15 by Thomson 10-20-20 1919

Platted on Assessors Book No. 173 by Schnackenberg 2-3-20 ~~1919~~

Checked by N.P.B. 2-2-20 Cross referenced by Sommer Feb. 26th 1920 ~~1919~~

----- 000000 -----

Recorded in Book 7013 of Deeds on page 200, Dec. 8, 1919.

Grantor: Mary K. Weber

C.S. 8142

Grantee: County of Los Angeles

Nature of Conveyance: Road Deed

Date of Conveyance: Nov. 5th, 1919.

Granted for: Public Rd. & highway purposes.

Name of Road: Palmdale Llano Road.

Description: The north 20 ft. of the N.W. $\frac{1}{4}$ of the N.W. $\frac{1}{4}$ of Sec. 10, T. 5 N., R. 11 W., S.B.M. To be known as Palmdale Llano Rd.

Conditions: Subject to clauses included in deed form adopted by Board of Supervisors, Apr. 3, 1916.

Approved as to description by N.F. Cobb, Accepted by Board Nov. 26, 1919

Approved as to form by E.T. Bishop. Accepted in Road Book Vol. 20-197.

Copied by Leffler Dec. 11, 1919. Compared by Leffler Dec. 11, 1919.

Platted on Index Map No. 15 by Thomson 10-20-20 1919

Platted on Assessors Book No. 126 by Schnackenberg 2-5-20 ~~1919~~

Checked by T.H. 2-2-20 Cross referenced by Sommer Feb. 26th 1920 ~~1919~~

5 N 11

----- 000000 -----

Recorded in Book 6991 of Deeds on page 173, Dec. 8, 1919.

Grantors: .F.L. Froley & L.E. Froley

C.S. 8142

Grantee: County of Los Angeles

Nature of Conveyance: Road Deed

Date of Conveyance: Nov. 12, 1919.

Granted for: Public Rd. & highway purposes

Name of Road: Palmdale Llano Rd.

Description: The W 25 ft. of the W. $\frac{1}{2}$ of the S. $\frac{1}{2}$ of the N.W. $\frac{1}{4}$ of the S.W. $\frac{1}{4}$ of Sec. 12, T. 5 N., R. 11 W., S.B.M. To be known as Palmdale Llano Rd.

Conditions: Subject to clauses included in deed form adopted by Board of Supervisors, Apr. 3, 1916.

Approved as to description by N.F. Cobb, Accepted by Board Nov. 26-1919.

Approved as to form by E.T. Bishop. Accepted in Road Book Vol. 20-197.

Copied by Leffler Dec. 12, 1919. Compared by Leffler Dec. 12, 1919.

Platted on Index Map No. 15 by Thomson 10-20-20 1919

Platted on Assessors Book No. 126 by Schnackenberg 2-5-20 ~~1919~~

Checked by T.H. 2-2-20 Cross referenced by Sommer Feb. 26th 1920 ~~1919~~

5 N 11

Recorded in Book 7000 of Deeds on page 193, Dec. 8, 1919.

Grantors: John H. Bonnell & L.A. Trust & Savings Bank

C.S. 8/91

Grantee: County of Los Angeles

Nature of Conveyance: Road Deed

Date of Conveyance: Nov. 15, 1919.

Granted for: Public Rd. & highway purposes

Name of Rd.: Topanga Canyon Road.

Description:—A strip of land 40 ft. wide, being that part of the S.E. $\frac{1}{4}$ of Sec. 2, T. 1 S., R. 17 W., S.B.M. lying 20 ft. each side of the following described center line:—Beg. at a point in the S. line of Sec. 1, T. 1 S., R. 17 W., S.B.M. distant N $89^{\circ}49'45''$ E. 617.09 ft. thereon from the S.W. cor. of said Section 1, said point of beg. being also the intersection of the center line of Topanga Canon Rd. as shown on map of Tract No. 1591 (M.B. 20-194-195) with the aforesaid S. line of sect. 1; thence N $43^{\circ}25'00''$ W. 163.50 ft. to the beg. of a curve concave to the S.W. having a radius of 765.41 ft.; thence N.Wly. along said curve 99.86 ft. to the beg. of a curve concave to the S.W. having a radius of 300.86 ft.; thence N.Wly. along said curve 99.48 ft. to the beg. of a curve concave to the south, having a radius of 158.84 ft.; thence Wly. along said curve 93.39 ft. to the beg. of a curve concave to the north, having a radius of 198.22 ft.; thence Wly. along said curve 147.44 ft. to the end of same; thence N $60^{\circ}54'15''$ W. 69.65 ft. to the beg. of a curve concave to the S.W. having a radius of 261.16 ft.; thence N.Wly. along said curve 128.65 ft. to the end of same; thence N $89^{\circ}07'45''$ W. 82.94 ft. to a point; thence S $83^{\circ}38'40''$ W. 203.99 ft. to a point; thence S $79^{\circ}12'10''$ W. 450.36 ft. to a point; thence S $87^{\circ}01'40''$ W. 362.83 ft. to the beg. of a curve concave to the N.E. having a radius of 373.32 ft.; thence N.Wly. along said curve 293.51 ft. to the end of same; thence N $47^{\circ}55'35''$ W. 45.38 ft. to the beg. of a curve concave to the N.E. having a radius of 493.91 ft.; thence N.Wly. along said curve 197.33 ft. to the end of same; thence N $25^{\circ}02'05''$ W. 139.44 ft. to the beg. of a curve concave to the east, having a radius of 391.01 ft.; thence Nly. along said curve 195.80 ft. to the end of same; thence N $3^{\circ}39'25''$ E. 312.46 ft. to a point; thence N $2^{\circ}48'55''$ E. 313.96 ft. to a point; thence N $1^{\circ}08'50''$ W. 427.48 ft. to the beg. of a curve concave to the S.W. having a radius of 284.76 ft.; thence N.Wly. along said curve 192.34 ft. to the end of same; being a point in Topanga Canyon Rd. as declared a public highway by the Board of Supervisors on July 16, 1900. A tangent to said last mentioned curve at its point of ending bears N $39^{\circ}50'50''$ W.

The side lines of the above described strip of land are to be prolonged or shortened at all points so as to terminate at their points of intersection. Reference is hereby made to Co. Sur. Map No. 8191 on file in the office of the Surveyor of L.A. County.

To be known as Topanga Canyon Rd.

Conditions: Subject to clauses included in deed form adopted by Board of Supervisors, Apr. 3, 1916.

Approved as to description by F.W. Stoddard. Accepted by Board, Nov. 21, 1919.
Approved as to form by E.T. Bishop. Accepted in Road Book Vol. 20-191.
Copied by Leffler Dec. 12, 1919. Compared by Mitchell Dec. 12, 1919.

Platted on Index Map No. 59 by EHKINS 5-11-20-1919

Platted on Assessors Book No. 12 by Armstrong 4-3-1919

Checked by Galhoun 4-3-20 Cross referenced by Sommer March 1st 1920 1919

----- 00000 -----

Recorded in Book 6960 of Deeds on page 262 Dec. 8, 1919.

Grantors: Nellie J. Barton, Mortgage Guarantee Co. & T. I. & T. Co.

Grantee: County of Los Angeles

C.S. 8142

Nature of Conveyance: Road Deed

Date of Conveyance: Oct. 16, 1919.

Granted for: Public Rd. & highway purposes.

Name of Road: Palmdale Llano Rd.

Description: The W 25 ft. of the N.W. $\frac{1}{4}$ of the N.W. $\frac{1}{4}$ of the N.W. $\frac{1}{4}$ of Sec. 13, T. 5 N., R. 11 W., S.B.M. To be known as Palmdale Llano Rd.

Conditions: Subject to clauses included in deed form adopted by Board of Supervisors, Apr. 3, 1916.

Approved as to description by N.F. Cobb. Accepted by Board Nov. 26, 1919.

Approved as to form by E.T. Bishop. Accepted in Road Book Vol. 20-197.

Copied by Leffler Dec. 12, 1919. Compared by Leffler Dec. 12, 1919.

Platted on Index Map No. 15 by Thornson 10-20-20 1919

Platted on Assessors Book No. 126 by Schnackenberg 2-5-20 1919

Checked by _____ Cross referenced by Sommer Feb. 26th 1920 1919

5 N 11

----- 000000 -----

Recorded in Book 6960 of Deeds on page 263 Dec. 8, 1919.

Grantors: Nellie J. Barton, Mortgage Guarantee Co. & T. I. & T. Co.

Grantee: County of Los Angeles

C.S. 8142

Nature of Conveyance: Road Deed

Date of Conveyance: Oct. 16, 1919.

Granted for: Public Rd. & highway purposes.

Name of Road: Palmdale Llano Rd.

Description: The west 25 ft. of the west 12 acs. of the S.W. $\frac{1}{4}$ of the N.W. $\frac{1}{4}$ of the N.W. $\frac{1}{4}$ of Sec. 13, T. 5 N., R. 11 W., S.B.M.
To be known as Palmdale Llano Rd.

Conditions: Subject to clauses included in deed form adopted by Board of Supervisors, Apr. 3, 1916.

Approved as to description by N.F. Cobb. Accepted by Board Nov. 26, 1919.

Approved as to form by E.T. Bishop. Accepted in Road Book Vol. 20-197.

Copied by Leffler Dec. 12, 1919. Compared by Leffler Dec. 12, 1919.

Platted on Index Map No. 15 by Thornson 10-20-20 1919

Platted on Assessors Book No. 126 by Schnackenberg 2-5-20 1919

Checked by R.C.T. 2-6-20 Cross referenced by Sommer Feb. 26th 1920 1919

5 N 11

----- 000000 -----

Recorded in Book 7053 of Deeds on page 95, Dec. 15, 1919.

Grantor: County of Los Angeles

Grantee: Southern California Association of Seventh Day Adventists

Nature of Conveyance: Grant Deed

Date of Conveyance: Nov. 24, 1919.

Consideration: \$650.00

Description: Lot 4, Blk. 5 of the Town of Glendale, (M.R. 14-96)
Copied by Leffler Dec. 18, 1919. Compared by Leffler Dec. 18, 1919.

Platted on Index Map No. 41-AK by EC 1919

Platted on Assessors Book No. 309 by Schnackebeck 1-30-20 1919

Checked by N.P.B. 1-31-20 Cross referenced by Sammer March 1st 1920 1919

1 N 13

----- 000000 -----

Recorded in Book 7008 of Deeds on page 278, Dec. 16, 1919.

Grantors: F.B. Yoakum, Ethel A. Yoakum, & T.G. & T. Co.

C.S. 8207

Grantee: County of Los Angeles

Nature of Conveyance: Road Deed

Date of Conveyance: Nov. 1, 1919.

Granted for: Public Rd. & highway purposes.

Name of Road: Benedict Canyon Rd.

Description: A strip of land 40 ft. wide, being that portion of the S.W. $\frac{1}{4}$ of the S.E. $\frac{1}{4}$, & the N. $\frac{1}{2}$ of the S.E. $\frac{1}{4}$, & the S. $\frac{1}{2}$ of the N.E. $\frac{1}{4}$ of fractional Sec. 3, T. 1 S, R. 15 W., S.B.M. lying 20 ft. each side of the following described center line:— Beg. at a point in the Wly. boundary line of the City of Beverly Hills, distant thereon S 0°04'20"E. 209.53 ft. from an angle point therein, being the N.E. cor. of the N.W. $\frac{1}{4}$ of the N.W. $\frac{1}{4}$ of Fract. Sec. 14, T. 1 S, R. 15 W., S.B.M.; thence N 18°12'20"W. 314.63 ft. to the beg. of a curve concave to the S.W. having a radius of 290.00 ft.; thence N.Wly. along said curve 157.41 ft. to the end of same; thence N 49°18'20"W. 274.95 ft. to the beg. of a curve concave to S.W. having a radius of 280.00 ft.; thence N.Wly. along said curve 93.50 ft. to the end of same; thence N 68°26'20"W. 121.22 ft. to the beg. of a curve concave to the N.E. having a radius of 90.00 ft.; thence N.Wly. along said curve 90.40 ft. to the end of same; thence N 10°53'20"W. 121.69 ft. to the beg. of a curve concave to the east, having a radius of 270.00 ft.; thence Nly. along said curve 170.90 ft. to the end of same; thence N 25°22'40"E. 71.21 ft. to the beg. of a curve concave to the west, having a radius of 230 ft.; thence Nly. along said curve 88.07 ft. to the end of same; thence N 3°26'10"E. 55.45 ft. to the beg. of a curve concave to the west, having a radius of 290.00 ft.; thence Nly. along said curve 107.24 ft. to the end of same; thence N 17°45'05"W. 83.82 ft. to the beg. of a curve concave to the S.W. having a radius of 185.00 ft.; thence N.Wly. along said curve 85.11 ft. to the end of same; thence N 44°06'20"W. 16.22 ft. to the beg. of a curve concave to the N.E. having a radius of 400.00 ft.; thence N.Wly. along said curve 111.85 ft. to the end of same; thence N 28°05'05"W. 75.24 ft. to the beg. of a curve concave to the N.E. having a radius of 90 ft.; thence N.Wly. along said curve 46.34 ft. to the end of same; thence N 1°

1515

24°55'E. 31.38 ft. to the beg. of a curve concave to the S.W. having a radius of 215.00 ft; thence N.Wly. along said curve 71.02 ft. to the end of same; thence N 17°30'35"W. 187.82 ft. to the beg. of a curve concave to the N.E. having a radius of 730.00 ft; thence N.Wly. along said curve 152.05 ft. to the end of same; thence N 5°34'35"W. 102.31 ft. to the beg. of a curve concave to the S.W. having a radius of 200.00 ft; thence N.Wly. along said curve 106.36 ft. to the end of same; thence N 36°02'50"W. 68.36 ft. to the beg. of a curve concave to the N.E. having a radius of 130.00 ft; thence N.Wly. along said curve 77.03 ft. to the end of same; thence N. 2°05'50"W. 109.70 ft. to the beg. of a curve concave to the S.W. having a radius of 80.00 ft; thence N.Wly. along said curve 72.65 ft. to the end of same; thence N. 54°07'50"W. 49.78 ft. to the beg. of a curve concave to the N.E. having a radius of 153.87 ft; thence N.Wly. along said curve 58.12 ft. to the beg. of a curve concave to the east, having a radius of 59.45 ft.; thence Nly. along said curve 54.62 ft. to the end of same; thence N 20°09'10"E. 71.60 ft. to the beg. of a curve concave to the west having a radius of 89.14 ft; thence Nly. along said curve 48.75 ft. to the end of same; thence N 11°10'50"W. 109.14 ft. to the beg. of a curve concave to the S.W. having a radius of 150.00 ft; thence N.Wly. along said curve 76.25 ft. to the end of same; thence N 40°18'20"W. 61.55 ft. to the beg. of a curve concave to the S.W. having a radius of 530.51 ft.; thence N.Wly. along said curve 139.20 ft. to the beg. of a curve concave to the N.E. having a radius of 598.89 ft; thence N.Wly. along said curve 139.37 ft. to the end of same; thence N 42°00'20"W. 167.26 ft. to the beg. of a curve concave to the S.W. having a radius of 170.00 ft; thence N.Wly. along said curve 49.44 ft. to the end of same; thence N 58°40'05"W. 118.11 ft. to the beg. of a curve concave to the south, having a radius of 130 ft; thence Wly. along said curve 77.43 ft. to the end of same; thence S 87°12'25"W. 64.70 ft. to the beg. of a curve concave to the south, having a radius of 336.78 ft; thence Wly. along said curve 115.94 ft. to the beg. of a curve concave to the north, having a radius of 204.32 ft.; thence Wly. along said curve 114.04 ft. to the beg. of a curve concave to the N.E. having a radius of 135.19 ft; thence N.Wly. along said curve 58.30 ft. to the end of same; thence N. 55°49'50"W. 20.23 ft. to the beg. of a curve concave to the S.W. having a radius of 207.66 ft; thence N.Wly. along said curve 122.88 ft. to the beg. of a curve concave to the N.E. having a radius of 161.40 ft; thence N.Wly. along said curve 65.24 ft. to the beg. of a curve concave to the N.E. having a radius of 117.06 ft; thence N.Wly. along said curve 64.47 ft. to the beg. of a curve concave to the S.W. having a radius of 360.30 ft; thence N.Wly. along said curve 86.19 ft. to the end of same; thence N 48°45'35"W. 16.20 ft. to the beg. of a curve concave to the N.E. having a radius of 211.50 ft; thence N.Wly. along said curve 103.86 ft. to the beg. of a curve concave to the S.W. having a radius of 383.21 ft; thence N.Wly. along said curve 105.33 ft. to the end of same; thence N 36°22'15"W. 369.66 ft. to the beg. of a curve concave to the N.E. having a radius of 1523.55 ft; thence N.Wly. along said curve 299.04 ft. to the end of same; thence N. 25°07'30"W. 339.46 ft. to the beg. of a curve concave to the N.E. having a radius of 680.92 ft; thence N.Wly. along said curve 94.95 ft. to the beg. of a curve concave to the S.W. having a radius of 640.54 ft; thence N.Wly. along said curve 94.88 ft. to the beg. of a curve concave to the east, having a radius of 176.58 ft; thence Nly. along said curve 128.28 ft. to the end of same; thence N 16°00'00"E. 296.64 ft. to the beg. of a curve concave to the N.W. having a radius of 2008.62 ft; thence N.Ely. along said curve 299.45 ft. to the end of same; thence N 7°27'30"E. 72.71 ft. to the beg. of a curve concave to the S.E. having a radius of 285.00 ft; thence N.Ely. along said curve 115.67 ft. to the end of same; thence N 30°42'45"E. 89.38 ft. to the beg. of a curve concave to the N.W. having a radius of 270 ft; thence N.Ely. along said curve 92.76 ft. to the end of same; thence N 11°01'45"E. 155.06 ft. to the beg. of a curve concave to the west, having a radius of 740.00 ft; thence Nly. along said curve 127.97 ft. to the end of same; thence N 1°07'15"E. 105.62 ft. to the beg. of a curve concave to the S.E. having a radius of 297.73 ft.; thence N.Ely. along said curve 118.41 ft. to the end of same; thence N 23°54'30"E. 78.93 ft. to the beg. of a curve concave to the N.W. having a radius of 300.00 ft; thence N.Ely. along said curve 123.47 ft. to the end of same; thence N 0°19'30"E. 278.68 ft. to the beg. of a curve concave to the S.E. having a radius of 70 ft; thence

N.Ely.along said curve 59.36 ft.to the end of same;thence N 48°54'30"E. 87.35 ft.to the beg.of a curve concave to the N.W.having a radius of 300.00 ft;thence N.Ely.along said curve 130.55 ft.to the end of same; thence N 23°58'30"E.179.18 ft.to the beg.of a curve concave to the west, having a radius of 110.00 ft;thence Nly.along said curve 89.55 ft.to the end of same;thence N 22°40'00"W.140.79 ft.to the beg.of a curve concave to the east, having a radius of 200.25 ft.;thence Nly.along said curve 102.13 ft.to the end of same;thence N 6°33'15"E.91.11 ft.to the beg.of a curve concave to the S.E.having a radius of 300.00 ft;thence N.Ely.along said curve 83.86 ft.to the end of same;thence N 22°34'15"E. 109.28 ft.to the beg.of a curve concave to the N.W.having a radius of 600.00 ft;thence N.Ely.along said curve 29.02 ft.to the end of same; thence N 19°48'00"E.436.16 ft.to the beg.of a curve concave to the west, having a radius of 272.69 ft;thence Nly.along said curve 179.61 ft.to the beg.of a curve concave to the east, having a radius of 447.75 ft;thence Nly.along said curve 183.76 ft.to the end of same;thence N 5°34'45"E. 56.63 ft.to the beg.of a curve concave to the west, having a radius of 400.00 ft;thence Nly.along said curve 61.90 ft.to the end of same;thence N 3°17'15"W.220.27 ft.to the beg.of a curve concave to the east, having a radius of 399.91 ft;thence Nly.along said curve 127.35 ft.to the end of same;thence N 14°57'30"E.209.23 ft.to the beg.of a curve concave to the west, having a radius of 200.08 ft;thence Nly.along said curve 124.01 ft. to the end of same;thence N 20°33'15"W.226.02 ft.to a point north of the north line of the S. $\frac{1}{2}$ of the N.E. $\frac{1}{4}$ of said Fract.Sec.3.

To be known as Benedict Canyon Road .

Conditions:Subject to clauses included in deed form adopted by Board of Supervisors, Apr.3,1916.

Approved as to description by F.W.Stoddard.Accepted by Board Dec.10-1919
Approved as to form by E.T.Bishop. Road Book & page not give.

Copied by Leffler Dec.20,1919. Compared by Mitchell Dec.20,1919

Platted on Index Map No. 58 by P.W.A. 5-7-20 1919

Platted on Assessors Book No. 85 by Schnedeker 3-25 1919

Checked by J.F.A. 3-25-20 Cross referenced by Sommer Oct.28th 1919

----- 000000 -----

Recorded in Book 7055 of Deeds on page 51, Dec.16,1919.

Grantor:Willis D.Lowder

C.S.8207

Grantee-County of Los Angeles

Nature of Conveyance:Road Deed

Date of Conveyance :Oct.31,1919.

Granted for:Public Rd.& highway purposes.

Name of Rd:Benedict Canyon Road,

Description:A strip of land 40 ft.wide,being that portion lot 4,& the N. $\frac{1}{2}$ of the N.E. $\frac{1}{4}$,& the S.E. $\frac{1}{4}$ of the N.E. $\frac{1}{4}$ of Fract.Sec.10,T.1S,R.15W., S.B.M.excepting therefrom that certain parcel of land described in deed recorded in Book 4801 page 258 of Deeds,lying 20 ft.each side of the following described center line:- Beg. at a point in the Wly.bdy.line of the City of Beverly Hills distant thereon S 0°04'20"E.209.53 ft.from and angle point therein,being the N.E.cor.of the N.W. $\frac{1}{4}$ of the N.W. $\frac{1}{4}$ of Fract.Sec.14,T.1S,R.15W.,S.B.M.;thence N 18°12'20"W.314.63 ft.to the beg.of a curve concave to the S.W.having a radius of 290 ft;thence N.Wly.along said curve 157.41 ft.to the end of same;thence N 49°18'20"W. 274.95 ft.to the beg.of a curve concave to the S.W.having a radius of

280 ft.; thence N.Wly. along said curve 93.50 ft. to the end of same; thence N 68°26'20"W. 121.22 ft. to the beg. of a curve concave to the N.E. having a radius of 90 ft.; thence N.Wly. along said curve 90.40 ft. to the end of same; thence N 10°53'20"W. 121.69 ft. to the beg. of a curve concave to the east, having a radius of 270 ft.; thence Nly. along said curve 170.90 ft. to the end of same; thence N 25°22'40"E. 71.21 ft. to the beg. of a curve concave to the west, having a radius of 230 ft.; thence Nly. along said curve 88.07 ft. to the end of same; thence N 3°26'10"E. 55.45 ft. to the beg. of a curve concave to the west, having a radius of 290 ft.; thence Nly. along said curve 107.24 ft. to the end of same; thence N 17°45'05"W. 83.82 ft. to the beg. of a curve concave to the S.W. having a radius of 185 ft.; thence N.Wly. along said curve 85.11 ft. to the end of same; thence N 44°06'20"W. 16.22 ft. to the beg. of a curve concave to the N.E. having a radius of 400 ft.; thence N.Wly. along said curve 111.85 ft. to the end of same; thence N 28°05'05"W. 75.24 ft. to the beg. of a curve concave to the N.E. having a radius of 90.00 ft.; thence N.Wly. along said curve 46.34 ft. to the end of same; thence N 1°24'55"E. 31.38 ft. to the beg. of a curve concave to the S.W. having a radius of 215 ft.; thence N.Wly. along said curve 71.02 ft. to the end of same; thence N 17°30'35"W. 187.82 ft. to the beg. of a curve concave to the N.E. having a radius of 730 ft.; thence N.Wly. along said curve 152.05 ft. to the end of same; thence N 5°34'35"W. 102.31 ft. to the beg. of a curve concave to the S.W. having a radius of 200 ft.; thence N.Wly. along said curve 106.36 ft. to the end of same; thence N 36°02'50"W. 68.36 ft. to the beg. of a curve concave to the N.E. having a radius of 130 ft.; thence N.Wly. along said curve 77.03 ft. to the end of same; thence N 2°05'50"W. 109.70 ft. to the beg. of a curve concave to the S.W. having a radius of 80 ft.; thence N.Wly. along said curve 72.65 ft. to the end of same; thence N 54°07'50"W. 49.78 ft. to the beg. of a curve concave to the N.E. having a radius of 153.87 ft.; thence N.Wly. along said curve 58.12 ft. to the beg. of a curve concave to the east, having a radius of 59.45 ft.; thence Nly. along said curve 54.62 ft. to the end of same; thence N 20°09'10"E. 71.60 ft. to the beg. of a curve concave to the west, having a radius of 89.14 ft.; thence Nly. along said curve 48.75 ft. to the end of same; thence N 11°10'50"W. 109.14 ft. to the beg. of a curve concave to the S.W. having a radius of 150 ft.; thence N.Wly. along said curve 76.25 ft. to the end of same; thence N 40°18'20"W. 61.55 ft. to the beg. of a curve concave to S.W. having a radius of 530.51 ft.; thence N.Wly. along said curve 139.20 ft. to the beg. of a curve concave to the N.E. having a radius of 598.89 ft.; thence N.Wly. along said curve 139.37 ft. to the end of same; thence N 42°00'20"W. 167.26 ft. to the beg. of a curve concave to the S.W. having a radius of 170 ft.; thence N.Wly. along said curve 49.44 ft. to the end of same; thence N 58°40'05"W. 118.11 ft. to the beg. of a curve concave to the south, having a radius of 130 ft.; thence Wly. along said curve 77.43 ft. to the end of same; thence S 87°12'25"W. 64.70 ft. to the beg. of a curve concave to the south, having a radius of 336.78 ft.; thence Wly. along said curve 115.94 ft. to the beg. of a curve concave to the north, having a radius of 204.32 ft.; thence Wly. along said curve 114.04 ft. to the beg. of a curve concave to the N.E. having a radius of 135.19 ft.; thence N.Wly. along said curve 58.30 ft. to the end of same; thence N 55°49'50"W. 20.23 ft. to the beg. of a curve concave to the S.W. having a radius of 207.66 ft.; thence N.Wly. along said curve 122.88 ft. to the beg. of a curve concave to the N.E. having a radius of 161.40 ft.; thence N.Wly. along said curve 65.24 ft. to the beg. of a curve concave to the N.E. having a radius of 117.06 ft.; thence N.Wly. along said curve 64.47 ft. to the beg. of a curve concave to the S.W. having a radius of 360.30 ft.; thence N.Wly. along said curve 86.19 ft. to the end of same; thence N 48°45'35"W. 16.20 ft. to the beg. of a curve concave to the N.E. having a radius of 211.50 ft.; thence N.Wly. along said curve 103.86 ft. to the beg. of a curve concave to the S.W. having a radius of 383.21 ft.; thence N.Wly. along said curve 105.33 ft. to the end of same; thence N 36°22'15"W. 369.66 ft. to the beg. of a curve concave to the N.E. having a radius of 1523.55 ft.; thence N.Wly. along said curve 299.04 ft. to the end of same; thence N 25°07'30"W. 339.46 ft. to the beg. of a curve concave to the N.E. having a radius of 680.92 ft.; thence N.Wly. along said curve 94.95 ft. to the beg. of a curve concave to the S.W. having a radius of 640.54 ft.; thence N.Wly. along said curve 94.88 ft. to the beg. of a curve concave to the east, having a radius of 176.58 ft.; thence Nly. along said curve 128.28

ft. to the end of same; thence N 16°00'00"E. 296.64 ft. to the beg. of a curve concave to the N.W. having a radius of 2008.62 ft; thence N.Ely. along said curve 299.45 ft. to the end of same, being a point N. of the N. line of said Fract. Sec. 10. To be known as Benedict Canyon Rd.

Conditions: Subject to clauses included in deed form adopted by Board of Supervisors, Apr. 3, 1916.

Approved as to description by F.W. Stoddard. Accepted by Board, Dec. 10-1919.
Approved as to form by E.T. Bishop. Road Book & page not give.
Copied by Leffler Dec. 22, 1919. Compared by Mitchell, Dec. 22, 1919.

Platted on Index Map No. 21 by Thomson 9-22-20 1919

Platted on Assessors Book No. 22 by Schuchman 1919

Checked by JFA 9-22-20 Cross referenced by Sommer Oct. 28th 1919

----- 000000 -----

Recorded in Book 7014 of Deeds on page 300, Dec. 16, 1919.

Grantors: T.G. & T.Co. & Security Trust & Savings Bank. C.S. 8207

Grantee: County of Los Angeles

Nature of Conveyance: Rd. Deed

Date of Conveyance: Oct. 30, 1919.

Granted for: Public Rd. & highway purposes.

Name of Road: Benedict Canyon Rd.

Description: A strip of land 40 ft. wide, being that portion of the S.W. $\frac{1}{4}$ & the S.W. $\frac{1}{4}$ of the N.W. $\frac{1}{4}$ of Sec. 11, T. 1S, R. 15 W., S.B.M. lying 20 ft. each side of the following described center line: - Beg. at a point in the Wly. line of the City of Beverly Hills distant thereon S 0°04'20"E. 209.53 ft. from an angle point there, being the N.E. cor. of the N.W. $\frac{1}{4}$ of the N.W. $\frac{1}{4}$ of Fract. Sec. 14, T. 1S., R. 15W., S.B.M.; thence N 18°12'20"W. 314.63 ft. to the beg. of a curve concave to the S.W. having a radius of 290 ft; thence N.Wly. along said curve 157.41 ft. to the end of same; thence N 49°18'20"W. 274.95 ft. to the beg. of a curve concave to the S.W. having a radius of 280 ft; thence N.Wly. along said curve 93.50 ft. to the end of same; thence N 68°26'20"W. 121.22 ft. to the beg. of a curve concave to the N.E. having a radius of 90 ft; thence N.Wly. along said curve 90.40 ft. to the end of same; thence N 10°53'20"W. 121.69 ft. to the beg. of a curve concave to the east, having a radius of 270 ft; thence Nly. along said curve 170.90 ft. to the end of same; thence N 25°22'40"E. 71.21 ft. to the beg. of a curve concave to the west, having a radius of 230 ft; thence Nly. along said curve 88.07 ft. to the end of same; thence N 3°26'10"E. 55.45 ft. to the beg. of a curve concave to the west, having a radius of 290 ft; thence Nly. along said curve 107.24 ft. to the end of same; thence N 17°45'05"W. 83.82 ft. to the beg. of a curve concave to the S.W. having a radius of 185 ft; thence N.Wly. along said curve 85.11 ft. to the end of same; thence N 44°06'20"W. 16.22 ft. to the beg. of a curve concave to the N.E. having a radius of 400 ft; thence N.Wly. along said curve 111.85 ft. to the end of same; thence N 28°05'05"W. 75.24 ft. to the beg. of a curve concave to the N.E. having a radius of 90 ft; thence N.Wly. along said curve 46.34 ft. to the end of same; thence N 1°24'55"E. 31.38 ft. to the beg. of a curve concave to the S.W. having a radius of 215 ft; thence N.Wly. along said curve 71.02 ft. to the end of same; thence N 17°30'35"W. 187.82 ft. to the beg. of a curve concave to the N.E. having a radius of 730 ft; thence N.Wly. along said curve 152.05 ft. to the end of same; thence N 5°34'35"W. 102.31 ft. to the beg. of a curve concave to the S.W. having a radius of 200 ft; thence N.Wly. along said curve 106.36 ft. to the end of same; thence N 36°02'50"W. 68.36 ft. to the beg. of a curve

concave to the N.E. having a radius of 130 ft.; thence N.Wly. along said curve 77.03 ft. to the end of same; thence N 2°05'50"W. 109.70 ft. to the beg. of a curve concave to the S.W. having a radius of 80 ft.; thence N.Wly. along said curve 72.65 ft. to the end of same; thence N 54°07'50"W. 49.78 ft. to the beg. of a curve concave to the N.E. having a radius of 153.87 ft.; thence N.Wly. along said curve 58.12 ft. to the beg. of a curve concave to the east, having a radius of 59.45 ft.; thence Nly. along said curve 54.62 ft. to the end of same; thence N 20°09'10"E. 71.60 ft. to the beg. of a curve concave to the west, having a radius of 89.14 ft.; thence Nly. along said curve 48.75 ft. to the end of same; thence N 11°10'50"W. 109.14 ft. to the beg. of a curve concave to the S.W. having a radius of 150 ft.; thence N.Wly. along said curve 76.25 ft. to the end of same; thence N 40°18'20"W. 61.55 ft. to the beg. of a curve concave to the S.W. having a radius of 530.51 ft.; thence N.Wly. along said curve 139.20 ft. to the beg. of a curve concave to the N.E. having a radius of 598.89 ft.; thence N.Wly. along said curve 100 ft. to a point west of the west line of afore-said Sec. 11. To be known as Benedict Canyon Rd.

Conditions: Subject to clauses included in deed form adopted by Board of Supervisors, Apr. 3, 1916.

Approved as to description by F.W. Stoddard. Accepted by Board, Dec. 10-19.

Approved by to from by E.T. Bishop. Road Book & page not given.

Copied by Leffler Dec. 22, 1919. Compared by Mitchell, Dec. 22, 1919.

Platted on Index Map No. 21 by Thomson 9-22-20 1919

Platted on Assessors Book No. 85 by Schnuckunback 3-25 1919

Checked by J.F. S. Cross referenced by Sommer Oct. 29th 1919

----- 000000 -----

Recorded in Book 6994 of Deeds on page 125, Dec. 16, 1919.

Grantors: P.E. Benedict & Julia L. Benedict.

C.S. 8207

Grantee: County of Los Angeles

Nature of Conveyance: Road Deed

Date of Conveyance: Oct. 30, 1919.

Granted for: Public Rd. & highway purposes.

Name of Road: Benedict Canyon Rd.

Description: A strip of land 40 ft. wide, being that portion of the S.E. $\frac{1}{4}$ of the N.E. $\frac{1}{4}$ of Fract. Sec. 10, T. 18, R. 15 W. S.B.M. described in deed 4801 page 258, lying 20 ft. each side of the following described center line: Beg. at a point in the Wly. bdy. line of the City of Beverly Hills, distant thereon S 0°04'20"E. 209.53 ft. from an angle point therein, being the N.E. cor. of the N.W. $\frac{1}{4}$ of the N.W. $\frac{1}{4}$ of Fract. Sec. 14, T. 18, R. 15 W., S.B.M.; thence N 18°12'20"W. 314.63 ft. to the beg. of a curve concave to the S.W. having a radius of 290 ft.; thence N.Wly. along said curve 157.41 ft. to the end of same; thence N 49°18'20"W. 274.95 ft. to the beg. of a curve concave to the S.W. having a radius of 280 ft.; thence N.Wly. along said curve 93.50 ft. to the end of same; thence N 68°26'20"W. 121.22 ft. to the beg. of a curve concave to the N.E. having a radius of 90 ft.; thence N.Wly. along said curve 90.40 ft. to the end of same; thence N 10°53'20"W. 121.69 ft. to the beg. of a curve concave to the east, having a radius of 270 ft.; thence Nly. along said curve 170.90 ft. to the end of same; thence N 25°22'40"E. 71.21 ft. to the beg. of a curve concave to the west, having a radius of 230 ft.; thence Nly. along said curve 88.07 ft. to the end of same; thence N 3°26'10"E. 55.45 ft. to the beg. of a curve concave to the west, having a radius of 290 ft.; thence Nly. along said

curve 107.24 ft. to the end of same; thence N 17° 45' 05" W. 83.82 ft. to the beg. of a curve concave to the S.W. having a radius of 185 ft; thence N.Wly. along said curve 85.11 ft. to the end of same; thence N 44° 06' 20" W. 16.22 ft. to the beg. of a curve concave to the N.E. having a radius of 400 ft; thence N.Wly. along said curve 111.85 ft. to the end of same; thence N 28° 05' 05" W. 75.24 ft. to the beg. of a curve concave to the N.E. having a radius of 90 ft; thence N.Wly. along said curve 46.34 ft. to the end of same; thence N 1° 24' 55" E. 31.38 ft. to the beg. of a curve concave to the S.W. having a radius of 215 ft; thence N.Wly. along said curve 71.02 ft. to the end of same; thence N 17° 30' 35" W. 187.82 ft. to the beg. of a curve concave to the N.E. having a radius of 730 ft; thence N.Wly. along said curve 152.05 ft. to the end of same; thence N 5° 34' 35" W. 102.31 ft. to the beg. of a curve concave to the S.W. having a radius of 200 ft; thence N.Wly. along said curve 106.36 ft. to the end of same; thence N 36° 02' 50" W. 68.36 ft. to the beg. of a curve concave to the N.E. having a radius of 130 ft; thence N.Wly. along said curve 77.03 ft. to the end of same; thence N 2° 05' 50" W. 109.70 ft. to the beg. of a curve concave to the S.W. having a radius of 80 ft; thence N.Wly. along said curve 72.65 ft. to the end of same; thence N 54° 07' 50" W. 49.78 ft. to the beg. of a curve concave to the N.E. having a radius of 153.87 ft; thence N.Wly. along said curve 58.12 ft. to the beg. of a curve concave to the east, having a radius of 59.45 ft.; thence Nly. along said curve 54.62 ft. to the end of same; thence N 20° 09' 10" E. 71.60 ft. to the beg. of a curve concave to the west, having a radius of 89.14 ft. thence Nly. along said curve 48.75 ft. to the end of same; thence N 11° 10' 50" W. 109.14 ft. to the beg. of a curve concave to the S.W. having a radius of 150 ft; thence N.Wly. along said curve 76.25 ft. to the end of same; thence N 40° 18' 20" W. 61.55 ft. to the beg. of a curve concave to the S.W. having a radius of 530.51 ft; thence N.Wly. along said curve 139.20 ft. to the beg. of a curve concave to the N.E. having a radius of 598.89 ft; thence N.Wly. along said curve 139.37 ft. to the end of same; thence N 42° 00' 20" W. 167.26 ft. to the beg. of a curve concave to the S.W. having a radius of 170 ft; thence N.Wly. along said curve 49.44 ft. to the end of same; thence N 58° 40' 05" W. 118.11 ft. to the beg. of a curve concave to the south, having a radius of 130 ft; thence Wly. along said curve 77.43 ft. to the end of same. To be known as Benedict Canyon Road.

Conditions: Subject to clauses included in deed form adopted by Board of Supervisors, Apr. 3, 1916.

Approved as to description by F.W. Stoddard. Accepted by Board Dec. 10-1919.
Approved as to form by E.T. Bishop. Road Book & page not given.
Copied by Leffler Dec. 22, 1919. Compared by Mitchell Dec. 22, 1919

Platted on Index Map No. 21 by Thomson 9-22-20 1919

Platted on Assessors Book No. 85 by Schrock 3-25-20 1919

Checked by J.F.A. 3-25-20 Cross referenced by Sommer Oct. 29th 1919

----- 000000 -----

Recorded in Book 7054 of Deeds on page 76, Dec. 17, 1919.

County of Los Angeles,	Plff.	}	C.S. 8142
vs.			
The Alpine School Dist. of Los Angeles County, et al.	Defdts.)		
		Judgment.	
		No. B77767	

It is ordered, adjudged & decreed that the real property described in the complaint on file in said action, to-wit: The west 25 ft. of the north 208.71 ft. of the west 208.71 ft. of the S.W. $\frac{1}{4}$ of the S.W. $\frac{1}{4}$ of the N.W. $\frac{1}{4}$ of Sec. 13, T. 5 N., R. 11 W., S.B.M., be & the same is a portion of a public highway, & the same is held subject to an easement for public highway purposes, & that said defendant & all persons claiming or to claim

under it are forever enjoined from interfering with the use of said real property as a public highway & for public highway purposes.

Done in open court this 12th. day of Dec. 1919.

Dana R. Weller, Judge.

Copied by Leffler Dec. 22, 1919 Compared by Leffler Dec. 22, 1919.

Platted on Index Map No. 15 by Thomson 10-20-20 1919

Platted on Assessors Book No. 126 by Schnackenberg 2-5-20 1919

Checked by W. H. B. 2-11-20 Cross referenced by Sommer March 1st 1920 1919

----- 000000 -----

Recorded in Book 7005 of Deeds on page 226, Dec. 18, 1919.

Grantors: Amasa Martin, Eleanor Martin & Little Rock Creek Irrigation District.

Grantee: County of Los Angeles.

C.S. 8/42
C.S. B-750

Nature of Conveyance: Road Deed

Date of Conveyance: Nov. 24, 1919.

Granted for: Public Rd. & highway purposes.

Name of Rd.: Palmdale Llano Rd.

Description: The E 25 ft. of the N. $\frac{1}{2}$ of the N.E. $\frac{1}{4}$ of the N.E. $\frac{1}{4}$ of Sec. 14, T. 5 N., R. 11 W. S.B.M. To be known as Palmdale Llano Rd.

Conditions: Subject to clauses included in deed form adopted by Board of Supervisors Apr. 3, 1916.

Approved as to description by N.F. Cobb. Accepted by Board Dec. 8-1919

Approved as to form by E.T. Bishop, Except validity on conveyance by

Little Rock Irr. Dist. questioned. Accepted in Road Book Vol. 20-207.

Copied by Leffler Dec. 22, 1919. Compared by Leffler Dec. 22, 1919.

Platted on Index Map No. 15 by Thomson 10-20-20 1919

Platted on Assessors Book No. 126 by Schnackenberg 2-5-20 1919

Checked by W. H. B. 2-11-20 Cross referenced by Sommer Feb. 26th 1920 1919

----- 000000 -----

Recorded in Book 7032 of Deeds on page 129, Dec. 18, 1919.

Grantors: Everett W. Martin & Edith D. Martin.

C.S. 8/42

Grantee: County of Los Angeles

Nature of Conveyance: Road Deed

Date of Conveyance: Nov. 24, 1919.

Granted for: Public Rd. & highway purposes

Name of Rd.: Palmdale Llano Rd.

Description: The E 25 ft. of the N. $\frac{1}{2}$ of the S.E. $\frac{1}{4}$ of the N.E. $\frac{1}{4}$ of the N.E. $\frac{1}{4}$ of Sec. 14, T. 5 N., R. 11 W. S.B.M. To be known as Palmdale Llano Rd.

Conditions: Subject to clauses included in deed form adopted by Board of Supervisors, Apr. 3, 1916.

Approved as to description by N.F.Cobb. Accepted by Board Dec. 8, 1919.
Approved as to form by E.T.Bishop. Accepted in Road Book Vol. 20-207.
Copied by Leffler Dec. 22, 1919. Compared by Leffler Dec. 22, 1919.

Platted on Index Map No. 15 by Thomson 12-20-20 1919

Platted on Assessors Book No. 126 by Schnackenberg 2-5-20 1919

Checked by Cross referenced by Sommer Feb. 26th 1920 1919

----- 000000 -----

Recorded in Book 7010 of Deeds on page 98, Dec. 18, 1919.

Grantors: Willard J. Kling & Harriet B. Kling

C.S. 8142

Grantee: County of Los Angeles

Nature of Conveyance: Road Deed

Date of Conveyance: Oct. 20, 1919.

Granted for: Public Rd. & highway purposes

Name of Road: Palmdale Llano Rd.

Description: The west 25 ft. of the N $\frac{1}{2}$ of the S.W. $\frac{1}{4}$ of the N.W. $\frac{1}{4}$ of Sec. 13, T. 5 N., R. 11 W., S.B.M. To be known as Palmdale Llano Rd.

Conditions: Subject to clauses included in deed form adopted by Board of Supervisors, Apr. 3, 1916.

Approved as to description by N.F.Cobb. Accepted by Board Dec. 8, 1919.
Approved as to form by E.T.Bishop. Accepted in Road Book Vol. 20-207.
Copied by Leffler Dec. 22, 1919. Compared by Leffler Dec. 22, 1919.

Platted on Index Map No. 15 by Thomson 10-20-20 1919

Platted on Assessors Book No. 126 by Schnackenberg 2-5-20 1919

Checked by Tilton 2-17-20 Cross referenced by Sommer Feb. 26th 1920 1919

----- 000000 -----

Recorded in Book 7020 of Deeds on page 133, Dec. 18, 1919.

Grantor: The Irwin Downey Corporation

See D.M. 6919-85 and D.M. 7020-136
R.F. 144
L.S. 2-39

Grantee: County of Los Angeles

Nature of Conveyance: Road Deed

Date of Conveyance: Oct. 28, 1919.

Granted for: Public Rd. & highway purposes.

Name of Road: Badillo St.

Description: Parcel 1. A strip of land 40 ft. wide, being that portion of Blk. 4, of the Partitions of the Hollenbeck Ranch, as shown on Recorders Filed Map No. 144 on file in the office of the Recorder of L.A. Co. lying 20 ft. each side of the following described center line: - Beg. at a point in the center line of Badillo St. (66 ft. wide) as shown on said map, distant S 10 chs. from the N.Ely. cor. of lot 9 Blk. 3 & distant N 10.02 chs.

from the S.Ely.cor.of lot 7 Blk.2 measured along the west line of Blk. 4,all of said Partition of the Hollenbeck Ranch;thence due east along the prolongation of said Badillo St.591.25 ft.to a point later referred to in Parcel 3 of this description as point "A",said point being the beg.of a curve concave to the N.W.having a radius of 380.60 ft; thence N.Ely.along said curve 116.58 ft.to the end of same;thence N. 72°27'E.14.21 ft.to the beg.of a curve concave to the south,having a radius of 257.95 ft.;thence Ely.along said curve 102.72 ft.to the beg. of a curve concave to the north having a radius of 128.95 ft;thence Ely.along said curve 98.94 ft.to the end of same;thence N 51°18'E. 77.09 ft.to the beg. of a curve concave to the south,having a radius of 78.26 ft;thence Ely.along said curve 83.87 ft.to the end of same; thence S 67°18'E.46.35 ft.to a point in the center line of Lyman St. (50 ft.Wide) as shown on said map,said point being N 0°05'45"W.102.13 ft.from the intersection of the Ely.prolongation of the center line of said Badillo St.with the center line of said Lyman St. ✓

Parcel 2. An irregular shaped parcel of land in said Blk.4,bounded & described as follows:-Beg.at the intersection of the Wly.line of Lyman St.(50 ft.wide) aforesaid,with the Sly. line of Parcel 1 aforesaid; thence N 67°18'W.along the Sly.line of said Parcel 1,25 ft.to a point, said point being the beg. of a curve concave to the S.W.having a radius of 37.63 ft.& tangent to said last mentioned line;thence S.Ely. along said curve 43.76 ft.to the Wly.line of said Lyman St;thence N 0° 05'45"W.tangent to said curve,along the Wly.line of said Lyman St.,25 ft.to the point of beg.

✕ Parcel 3. A strip of land 40 ft.wide,being that portion of Blk.4, aforesaid,lying 20 ft.each side of the following described center line: Beg.at the point designated "A" in parcel 1 aforesaid,being the beg.of a curve concave to the N.W.having a radius of 202.33 ft;thence N.Ely. along said curve 114.35 ft.to the beg.of a curve concave to the S.E. having a radius of 320.37 ft;thence N.Ely.along said curve 116.21 ft.to the beg.of a curve concave to the N.W.having a radius of 128.31 ft; thence N.Ely.along said curve 94.61 ft.to the end of same;thence N.36° 09'15"E.34.29 ft.to the beg.of a curve concave to the S.E.having a radius of 301.52 ft.;thence N.Ely.along said curve 110.83 ft.to the end of same;thence N 57°12'55"E.131.10 ft.to a point in the center line of Lyman St.aforesaid,distant N 0°05'45"W.299.02 ft.thereon from the Ely. prolongation of the center line of said Badillo St.

Parcel 4. An irregular shaped parcel of land in said Blk.4 bounded & described as follows:- Beg.at the intersection of the Wly.line of Lyman St.(50 ft.wide) aforesaid,with the N.Wly.line of Parcel 3 aforesaid; thence S 57° 12'55"W.along the N.Wly.line of said Parcel 3,30 ft.to a point,said point being the beg.of a curve concave to the N.W.having a radius of 54.90 ft,& tangent to said last mentioned line;thence N.Ely. along said curve 54.91 ft.to the Wly.line of said Lyman St.;thence S.0° 05'45"E.tangent to said curve along the Wly.line of said Lyman St., 30 ft.to the point of beg. To be known as Badillo St.

All curves are tangent to the curves or straight lines which they join. Reference is hereby made to the attached map.

This deed is given for the purpose of correcting an omission in the description of the property described in deed recorded in Book 6919, page 82 of Deeds.

Conditions: Subject to clauses included in deed form adopted by Board of Supervisors, Apr. 3, 1916.

Approved as to description by F.W.Stoddard. Accepted by Board Dec. 5, 1919
Approved as to form by E.T.Bishop. Accepted in Road Book 20 page 205.

Copied by Leffler Dec. 23, 1919. Compared by Mitchell, Dec. 23, 1919

Platted on Index Map No. 48 by Atkins 7-28-20 1919

Platted on Assessors Book No. 342 by Schnackenberg 3-22-20 1919

Checked by JFA 3-22-20 Cross referenced by Somrier March 24 1920 1919

Recorded in Book 6994 of Deeds on page 146, Dec. 18, 1919.

Grantors: Bessie M. Ellis, Wm. W. Ellis, Everett W. Martin, Edith D. Martin.

Grantee: County of Los Angeles

C.S. 8142

Nature of Conveyance: Road Deed

Date of Conveyance: Nov. 24-1919.

Granted for: Public Rd. & highway purposes

Name of Road: Palmdale Llano Rd.

Description: The E 25 ft. of the S.E. $\frac{1}{4}$ of the N.E. $\frac{1}{4}$ of Sec. 14, T. 5 N., R. 11 W. S.B.M. To be known as Palmdale Llano Rd.

Conditions: Subject to clauses included in deed form adopted by Board of Supervisors, Apr. 3, 1916.

Approved as to description by N.F. Cobb. Accepted by Board, Dec. 8, 1919
Approved as to form by E.T. Bishop. Accepted in Road Book Vol. 20-207.
Copied by Leffler Dec. 23, 1919. Compared by Leffler Dec. 23, 1919.

Platted on Index Map No. 15 by Thomson 10-20-20 1919

Platted on Assessors Book No. 126 by Schnackenberg 2-5-20 1919

Checked by Cross referenced by Sommer Feb. 26th 1920 1919

----- 000000 -----

Recorded in Book 7067 of Deeds on page 9, Dec. 18, 1919.

Grantors: Willard J. Kling & Harriet B. Kling.

C.S. 8142

Grantee: County of Los Angeles

Nature of Conveyance: Road Deed

Date of Conveyance: Oct. 20, 1919.

Granted for: Public Rd. & highway purposes.

Name of Road: Palmdale Llano Rd.

Description: The west 25 ft. of the S. $\frac{1}{2}$ of the S.W. $\frac{1}{4}$ of the S.W. $\frac{1}{4}$ of Sec. 12, T. 5 N., R. 11 W., S.B.M. Also the west 25 ft. of the S 10 ft. of the N. $\frac{1}{2}$ of the S.W. $\frac{1}{4}$ of the S.W. $\frac{1}{4}$ of said Sec. 12.
To be known as Palmdale Llano Road.

Conditions: Subject to clauses included in deed form adopted by Board of Supervisors, Apr. 3, 1916.

Approved as to description by N.F. Cobb. Accepted by Board Dec. 8, 1919.
Approved as to form by E.T. Bishop. Accepted in Road Book Vol. 20-207.
Copied by Leffler Dec. 24, 1919. Compared by Leffler Dec. 24, 1919.

Platted on Index Map No. 15 by Thomson 10-20-20 1919

Platted on Assessors Book No. 126 by Schnackenberg 2-5-20 1919

Checked by Cross referenced by Sommer Feb. 26th 1920 1919

----- 000000 -----

Recorded in Book 7019 of Deeds on page 259, Dec. 20, 1919. C.S. 8046 Sht. 7

Grantors: Sarah E. Greene, Anthony Provost, Maria Provost, Fred Hoffman, & Helen S. Hoffman.

Grantee: State of California.

Nature of Conveyance: Grant Deed

Date of Conveyance: Dec. 18, 1919.

Consideration: None.

Granted for Right of way. (State Highway) Secs. 27 & 28, T. 5N., R. 12W, S.B.M.

Description: Said State Highway to be 60 ft. wide & 30 ft. each side of a center line commencing at a point from which the S.E. cor. of said Sec. 28 bears S 9°58'37"E. 3284.66 ft; thence from said point of beg. Ely. along a curve to the left having a radius of 1000 ft. through an angle of 9°43'15", 169.66 ft. to the end of curve; thence N 63°52'41"E. tangent to said curve 434.67 ft. to a point on the east line of said Sec. 28 from which the S.E. cor. thereof bears S 0°20'35"E. 3487.77 ft; thence continuing N 63°52'41"E. 340.93 ft. to the beg. of a curve to the right having a radius of 600 ft; thence along the last described curve through an angle of 27°37', 289.20 ft. to the end of curve; thence S 88°30'19"E. tangent to the last described curve 186.15 ft. to the beg. of a curve to the left having a radius of 600 ft; thence along the last described curve through an angle of 53°03'30", 555.63 ft. to the end of curve; thence N 38°26'11"E. tangent to the last described curve 577.77 ft. to the beg. of a curve to the right, having a radius of 1000 ft; thence along the last described curve through an angle of 7°55', 138.17 ft. to the end of curve; thence N. 30°31'11"E. tangent to the last described curve 295.11 ft. to the beg. of a curve to the left having a radius of 1000 ft; thence along the last described curve through an angle of 7°55' 138.17 ft. to the end of curve, from which a juniper stake in a mound of rocks marking the N.E. cor. of said Sec. 28, bears N 77°40'59"W. 1979.28 ft. In addition to said 60 ft. strip, as much of said land as may be necessary for the slopes in the construction & maintenance of said highway.

Copied by Leffler Dec. 27, 1919. Compared by Mitchell, Dec. 27, 1919.

Platted on Index Map No. 16 by Sommer June 16th 1920 1919

Platted on Assessors Book No. 125 by 1919

Checked by Cross referenced by Sommer Oct. 29th 2019 1919

----- 000000 -----

Recorded in Book 6863 of Deeds on page 131, June 3, 1919.

Grantor; Harriet A. Farrar.

C.S. 8112

Grantee; State of California.

C.S. 8092

Nature of Conveyance; Grant Deed.

Date of Conveyance; November 20, 1917.

Granted for Right of way for State Highway.

Description:- Lots 9 and 10 Sunland Villa Tract, as recorded in Map Book 10 page 32; Lots 164, 165, 166, 177, 178, 179, 180, 181 and Lot G of Western Empire Tract as recorded in Map Book 18 pages 150, 151, 154 and 155; Lots 1, 2, 3 and 4 of Tract #1172 as recorded in Map Book 20 page 72; Lots 218, 219, 220, 221, 224, 225, 226, 228,

D-27

229, 232, 233, 236 and 237 of the Los Terrenitos Tract as recorded in Map Book 23 pages 38 and 39; Lot 111, Monte Vista Tract as recorded in Map Book 6 page 324, all Records of Los Angeles County, California. Said State Highway to be 60 feet wide and 30 feet on each side of a center line commencing at a point in the center line of Summit Avenue, from which a two inch iron pipe at the north-east corner of said Lot 9, Sunland Villa Tract, bears S. 34° 25' 25" E., 368.21 feet; thence from said point of beginning southeasterly along a curve to the right having a radius of 500 feet, through an angle of 48° 38', 424.41 feet to the end of curve; thence S. 40° 56' 15" E., tangent to said curve, 2064.27 feet to the beginning of a curve to the left having a radius of 2914.93 feet; thence along the last described curve through an angle of 10° 52' 30", 553.27 feet to the end of curve; thence S. 51° 48' 45" E., tangent to said curve, 1613.26 feet to the beginning of a curve to the left having a radius of 1637.28 feet; thence along the last described curve through an angle of 8° 42', 256.20 feet to the end of curve; thence S. 60° 30' 45" E, tangent to the last described curve, 60.02 feet to the beginning of a curve to the right having a radius of 1587.28 feet; thence along the last described curve through an angle of 14° 24', 398.93 feet to the end of curve; thence S. 46° 06' 45" E., tangent to the last described curve, 353.45 feet to the beginning of a curve to the left having a radius of 500 feet; thence along the last described curve through an angle of 15° 59', 139.48 feet to the end of curve; thence S. 62° 05' 45" E, tangent to the last described curve, 633.84 feet to the beginning of a curve to the left having a radius of 500 feet; thence along the last described curve through an angle of 23° 56' 30", 208.93 feet to the end of curve; thence S. 86° 02' 15" E., tangent to the last described curve, 658.48 feet to a point in the center line of Michigan Avenue, from which point a one inch iron pipe at the north-west corner of Tract 1406, recorded in Map Book 18 page 129, Records of Los Angeles County, California., bears S. 0° 44' 45" W., 30.08 feet. Reference is made to C. S. Map #8092.

Copied by Mitchell.

Compared by *H. L. Thomson*Platted on Index Map No. 52 by L. G. Thomson 6-14-20Platted on Assessor's Book No. 171 by Schnackenberg 1-30-20Checked by N.P.B. 1-3-20 Cross reference by Sommer March 3^d 1920

LN 14

- - - - + + + + - - - -

Recorded in Book 6869 of Deeds on page 72, June 3, 1919.

Grantors; J. O. Downing, Ellen Emery Downing.

C. S. 8112

Grantee; State of California.

C. S. 8092

Nature of Conveyance; Grant Deed.

Date of Conveyance; April 28, 1917.

Granted for Right of way for State Highway.

Description; Same as above Deed. Book 6863 page 151, of Deeds.

Copied by Mitchell.

Compared by *H. L. Thomson*Platted on Index Map No. 52 by Thomson 6-16-20Platted on Assessor's Book No. 171 by Schnackenberg 1-30-20Checked by N.P.B. 1-3-20 Cross referenced by Sommer March 3^d 1920

Board of Supervisors, Road Book 20 page 183, November 17, 1919.

IN RE STREETS IN TOWN OF)
DOWNEY. ORDER APPROVING)
SURVEY & DECLARING)
STREETS PUBLIC HIGHWAYS.)

C.S. 8193 = R.F. 391

The following report is presented and read, to wit:

(Here follows letter from County Surveyor dated November 15, 1919);

and on motion of Supervisor McClellan, duly seconded and unanimously carried, IT IS HEREBY ORDERED AND DECLARED that those certain streets and avenues hereinafter described have become public highways by reason of dedication and abandonment to the public, all of said streets being in or near the Townsite of Downey, their location being accurately shown on County Surveyor's Map No. 8193 on file in the office of the Surveyor of Los Angeles County.

FIRST STREET, 60 feet wide 30 feet on each side of the center line of First Street as shown on said County Surveyor's Map No. 8193, from the center line of College Avenue to the center line of Dolan Street.

FIRST STREET, 60 feet wide 30 feet on each side of the following described center line: Beginning at the intersection of the center lines of First Street and Dolan Street as shown on said map; thence S. 57° 05' 30" E, 319.93 feet to a point; thence S, 61° 04' 40" E, 310.82 feet to a point in the center line of Church Street, said last mentioned point being 340.60 feet southwesterly measured along the center line of Church Street from the intersection of the center lines of Church Street and Second Street as shown on said map.

FIRST STREET, 50 feet wide 25 feet on each side of the following described center line:- Beginning at a point in the center line of Church Street 340.60 feet southwesterly measured along the center line of Church Street as shown on said map, from the intersection of the center lines of Church Street and Second Street; thence S. 59° 24' 50" E, 682.54 feet to a point in the center line of First Street as shown on said map.

SECOND STREET, 60 feet wide 30 feet on each side of the center line of Second Street as shown on said map, from the center line of College Avenue to the center line of Church Street.

THIRD STREET, 60 feet wide 30 feet on each side of the center line of Third Street as shown on said map, from the center line of College Avenue to the southeasterly line of Church Street.

FOURTH STREET, 60 feet wide 30 feet on each side of the center line of Fourth Street as shown on said map, from the center line of Depot Street to the center line of Crawford Street.

FIFTH STREET, 40 feet wide, 20 feet on each side of the center line of Fifth Street and prolongation thereof as shown on said map, from the center line of College Avenue to the easterly line of Crawford Street.

COLLEGE AVENUE, 50 feet wide, 33.5 feet on the northwesterly side and 16.5 feet on the southeasterly side of the center line of College Avenue as shown on said map, from the northeasterly line of the Southern Pacific Railroad Company's right of way to the center line of Second Street.

COLLEGE AVENUE, 33 feet wide 16.5 feet on each side of the center line of College Avenue as shown on said map, from the center line of Second Street to the center line of Fifth Street.

MYRTLE STREET, 60 feet wide 30 feet on each side of the center line of Myrtle Street as shown on said map, from the northeasterly line of the Southern Pacific Railroad Company's right of way to the center line of Third Street.

DEPOT STREET, 60 feet wide 30 feet on each side of the center line of Depot Street as shown on said map, from the center line of First Street to the center line of Fifth Street. A-119

NEW STREET, 60 feet wide 30 feet on each side of the center line of New Street as shown on said map, from the center line of First Street to the center line of Third Street. A-119

NEW STREET, 50 feet wide 25 feet on each side of the center line of New Street as shown on said map, from the center line of Third Street to the center line of Fifth Street. A-119

CRAWFORD STREET, 50 feet wide 25 feet on each side of the center line of Crawford Street as shown on said map, from a point in said center line which is S. $31^{\circ}15'30''$ W, 1136.15 feet from the intersection of the center lines of Crawford Street and Texas Street, northerly to a point in the said center line of Crawford Street which is N. $31^{\circ}15'30''$ E, 173.35 feet from the intersection of the center lines of Iowa Street and Crawford Street as shown on said map. A-119

CRAWFORD STREET, 60 feet wide 30 feet on each side of the center line of Crawford Street as shown on said map, from a point in said center line which is N. $31^{\circ}15'30''$ E, 173.35 feet from the intersection of the center lines of Iowa Street and Crawford Street, northeasterly along said center line of Crawford Street 331.67 feet, more or less, to the south westerly line of the right of way of the Southern Pacific Railroad Company as shown on said map. A-119

CRAWFORD STREET, 60 feet wide 30 feet on each side of the center line of Crawford Street as shown on said map, from the northeasterly line of the Southern Pacific Railroad Company's right of way as shown on said map, northeasterly to an angle point in said center line which is S. $11^{\circ}21'45''$ W, 93.36 feet from the intersection of the center lines of Crawford Street and Fifth Street as shown on said map. A-119

CRAWFORD STREET, 50 feet wide 25 feet on each side of the center line of Crawford Street as shown on said map from the intersection of the center lines of Fifth Street and Crawford Street, S. $11^{\circ}21'45''$ W, 93.36 feet to an angle point in said center line of Crawford Street. It is understood that in the above described portions of Crawford Street the side lines of the street are to be prolonged or shortened at all angle points so as to terminate at their points of intersection. A-119

DOLAN STREET, 60 feet wide 30 feet on each side of the center line of Dolan Street, as shown on said map, from the northeasterly line of the Southern Pacific Railroad Company's right of way to the center line of Third Street.

DOLAN STREET, 60 feet wide 30 feet on each side of the center line of Dolan Street as shown on said map, from the southwesterly line of the Southern Pacific Railroad Company's right of way southwesterly to a point in said center line which is S. $32^{\circ}53'30''$ W, 243.00 feet from the intersection of the center lines of Dolan Street and Davis Street. A-119

DOLAN STREET, 30 feet wide, lying northwesterly of and adjacent to the following described line: Beginning at a point which is S. $32^{\circ}53'30''$ W, 243.00 feet from the intersection of the center lines of Dolan Street and Davis Street; thence S. $32^{\circ}53'30''$ W, 64.10 feet to the center line of Texas Street.

CHURCH STREET, 40 feet wide 20 feet on each side of the center line of Church Street as shown on said map, from the southwesterly line of South Street to the southwesterly line of the Southern Pacific Railroad Company's right of way. A-119

CHURCH STREET, 60 feet wide 30 feet on each side of the center line of Church Street as shown on said map, from the northeasterly line of the Southern Pacific Railroad Company's right of way to the north line of Third Street.

IOWA STREET, 60 feet wide 30 feet on each side of the center line of Iowa Street as shown on said map, from the center line of Crawford Street to the center line of Church Street. A-119

DAVIS STREET, 60 feet wide 30 feet on each side of the center line of Davis Street as shown on said map, from Crawford Street to Dolan Street. A-119

TEXAS STREET, 60 feet wide 30 feet on each side of the following described center line: Beginning at the intersection of the center lines of Crawford Street and Texas Street as shown on said map; thence S. 58° 38' 50" E, 494.77 feet to a point. A-119

AVON STREET, 60 feet wide 30 feet on each side of the following described center line: Beginning at the intersection of the center lines of Avon Street and Church Street as shown on said map; thence southeasterly along said center line of Avon Street 710.21 feet to a point. A-389

SOUTH STREET, 30 feet wide lying northeasterly from and adjacent to the following described line: Beginning at a point which is S. 32° 49' 30" W, 398.02 feet from the intersection of the center line of Church Street and Avon Street as shown on said map; thence S. 61° 11' 20" E, 717.72 feet to a point. A-389

IT IS FURTHER ORDERED that the center lines of said streets as shown on said County Surveyor's Map No. 8193 shall be, and the same are hereby established as the official center lines of said streets and the Clerk of the Board of Supervisors is hereby directed to file with the County Recorder a blue print of said County Surveyor's Map, said blue print to be officially known as Recorder's Filed Map No. 391.

Copied by Mitchell.

Compared by /S/ Bjerke

Platted on Index Map No. 33 by Thomson Mar 15-20

Platted on Assessor's Book No. 119 & 389 by Armstrong 4-6-20
H.S. 4-7-20

Checked by Calhoun 4-6-20 Cross referenced by Sommer Oct. 31st 1920

- o -

Recorded in Book 6977 of Deeds on page 262, December 29, 1919.

Grantor: Henrietta I. Beach.

Grantee: County of Los Angeles.

Nature of Conveyance: Road deed.

Date of Conveyance: December 9, 1919.

Granted for Road purposes. Road Book 20-219, Dec 19, 1919.

Description: A strip of land sixty feet wide, being the easterly 30 feet of Lots 57 and 58, and the westerly 30 feet of Lots 51 and 52, all in "Replat of a portion of East San Gabriel" as shown on map recorded in Book 72 page 30 et seq., Miscellaneous Records of Los Angeles County, State of California.

To be known as FIRST STREET.

Copied by Mitchell.

Compared by Cobb

Platted on Index Map. No. 44 by Sharp 5-25-20

Platted on Assessor's Book No. 301 by

Checked by _____ Cross Referenced by Haskell 5/21/20

-o-