

City of Glendale Annexations

NO	TYPE	NAME	EFFECTIVE DATE	ANNEX AREA	TOTAL AREA
1	A	ORIGINAL INCORPORATION	02/15/1916		
2	A	ANNEX OF OCT 14 1911	10/14/1911		
3	A	ANNEX OF MAR 30 1912	03/30/1912		
4	A	ANNEX OF APR 20 1916 PCL A	04/20/1916		
4	A	ANNEX OF APR 20 1916 PCL B	04/20/1916		
5	A	CITY OF TROPICO CONSOLIDATION	01/09/1918		
6	A	ARDEN AVENUE DIST. ANNEX	05/22/1918		
7	A	VALLEY VIEW DIST. ANNEX	05/22/1918		
8	A	KENILWORTH DISTRICT ANNEX	08/07/1918		
9	A	GRAND AVENUE DIST. ANNEX	03/11/1919		
10	A	PACIFIC AVENUE DIST. ANNEX	07/22/1921		
11	A	VIOLA STREET DIST. ANNEX	08/02/1921		
12	A	SIERRA AVENUE DIST. ANNEX	09/15/1921		
13	A	LAUREL AVENUE DIST. ANNEX	12/19/1921		
14	A	FLOWER STREET DIST. ANNEX	05/14/1923		
15	A	VINE STREET DIST. ANNEX	03/12/1924		
16	A	MOUNTAIN STREET DIST. ANNEX	09/02/1924		
17	A	SPARR HEIGHTS DIST.	08/24/1925		
18	A	SYCAMORE CANYON DIST.	11/21/1925		
19	A	CASA VERDEGO DIST.	04/17/1926		19,210 sq. mi.
20	A	ANNEX OF CITY-OWNED LANDS	07/07/1938	0.763	19,973
21	A	GLEN PRECINCT	06/29/1945	0.120	20,093
22	A	DAX CHIELE DRIVE	09/27/1945	0.028	20,113
23	A	ANNEX OF CITY-OWNED LANDS	01/09/1946	0.079	20,186
24	A	GLENMONT DRIVE	07/12/1948	0.067	20,253
25	A	OAKSIDE LANE	07/29/1949	0.006	20,259
26	A	LA CRESCENTA AVENUE	09/13/1949	0.001	20,260
27	A	RIVER PRECINCT	05/01/1950	0.007	20,267
28	A	SONORA PRECINCT	05/01/1950	0.003	20,270
29	A	VERDUGO PRECINCT NO. 1	05/01/1950	0.002	20,272
30	A	VERDUGO PRECINCT NO. 3	05/01/1950	0.002	20,274
31	A	WHITING WOODS	05/10/1950	1.099	21,313
32	A	VERDUGO MOUNTAINS	08/09/1950	2.255	23,568
33	A	CENTRAL AVENUE	09/27/1950	0.059	23,627
34	A	COLUMBUS AVENUE	03/06/1951	0.094	23,721
35	A	GLENWOOD-INVALE AND ROSELAWN	10/05/1951	0.080	23,801
36	A	PENNSYLVANIA AVENUE	12/05/1951	0.005	23,806
37	A	HONOLULU AVENUE	01/28/1952	0.146	23,952
38	A	CHEVY CHASE DRIVE ANNEX. DIST.	01/28/1952	1.252	25,204
39	A	NEW YORK AVENUE ANNEX. DIST.	01/28/1952	3.915	29,119
40	A	ROYAL BOULEVARD ANNEX. DIST.	06/09/1954	0.093	29,212
41	A	FLORENCITA DRIVE ANNEX. DIST.	08/01/1955	0.002	29,214
42	D	TUNA CYN. ADD. NO. 2	10/06/1955	0.015	29,199
43	D	TUNA CYN. ADD. NO. 3	12/17/1956	0.005	29,194
44	A	FLORENCITA DRIVE NO. 2 ANNEX. DIST.	10/20/1958	0.001	29,195
45	A	SUNSET AVENUE ANNEX. DIST.	12/01/1959	0.000	29,195
46	A	NESMITH ROAD ANNEX. DIST.	02/09/1960	0.060	29,255
47	A	FLORENCITA DRIVE NO. 3 ANNEX. DIST.	02/26/1962	0.001	29,236
48	A	FLORENCITA DRIVE NO. 4 ANNEX. DIST.	01/24/1963	0.000	29,236
49	A	FLORENCITA DRIVE NO. 5 ANNEX. DIST.	08/25/1964	0.001	29,237
50	A	FLORENCITA DRIVE NO. 5 ANNEX. DIST.	01/24/1960	0.001	29,238
51	A	INDIAN SPRING ANNEX. DIST.	05/10/1965	0.011	29,249
52	A	VERDUGO BLVD NO. 1 ANNEX. DIST.	01/19/1966	0.025	29,274
53	D	BOUNDARY RELOCATION	09/23/1966	0.000	29,274
54	D	BOUNDARY RELOCATION	08/02/1968	0.001	29,273
55	A	FLORENCITA DR. NO. 7 ANNEX. DIST.	11/06/1968	0.001	29,274
56	A	MENDOVER ROAD ANNEX.	10/10/1969	0.001	29,275
57	A	ORANGDALE AVENUE ANNEXATION NO. 3A	03/18/1970	0.001	29,276
58	A	VERDUGO BOULEVARD ANNEX. NO. 2	06/30/1971	0.004	29,280
59	A	FLORENCITA DRIVE ANNEX. DIST. NO. 60.	06/23/1975	0.001	29,281
60	A	INTER-VALLEY RANCH ANNEX. NO. 59	07/02/1975	1.032	30,313
61	A	VERDUGO BOULEVARD ANNEX. DIST. NO. 61	10/02/1975	0.005	30,318
62	A	MONTROSE AVENUE ANNEXATION NO. 62	07/12/1976	0.024	30,342
63	A	ANNEX NO. 64 - MARKKRIE RD.	05/11/1977	0.122	30,464
64	A	ANNEX NO. 65 - MONTROSE AVE.	02/07/1978	0.011	30,475
65	A	ANNEX NO. 66 - MONTROSE AVE.	02/07/1978	0.014	30,489
66	D	MUNIC. REORG. 67 PCL B	06/02/1986	0.000	30,489
66	A	MUNIC. REORG. 67 PCL A	06/02/1986	0.000	30,489

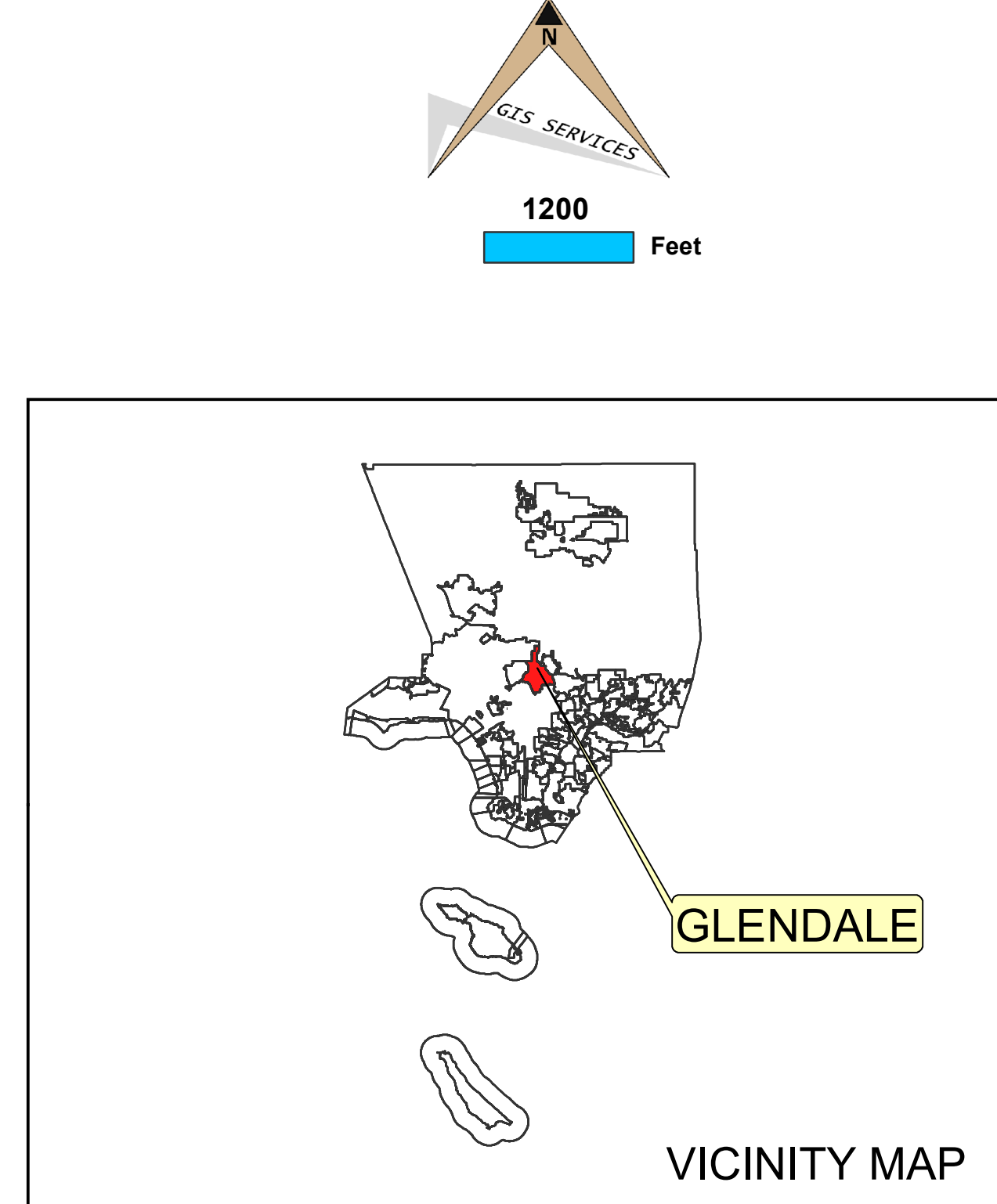
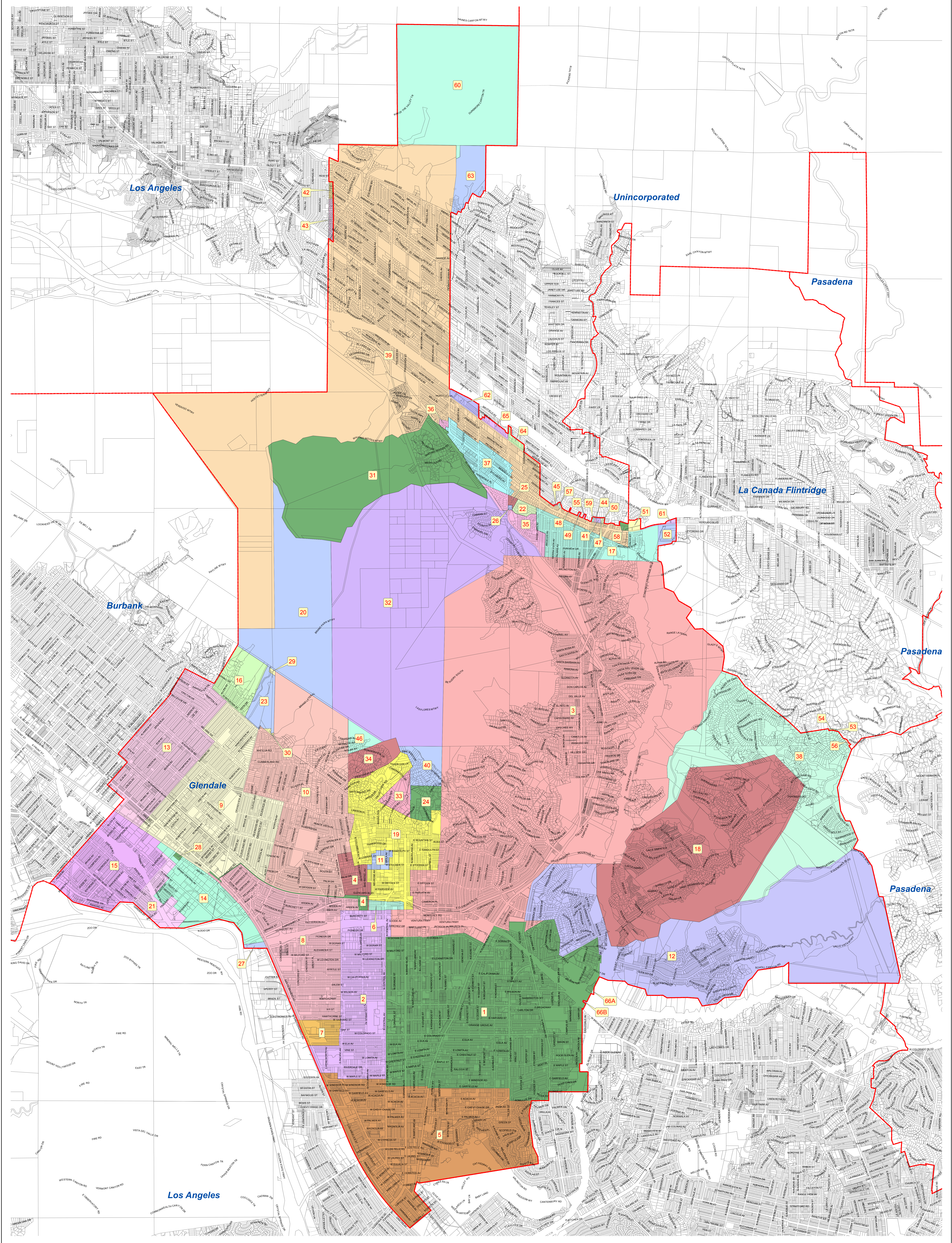

LEGEND:

City Boundary

DEPARTMENT OF PUBLIC WORKS
900 S. Fremont Ave.
Alhambra, CA 91803
*Survey/Mapping & Property Management Division
GIS Services*

Data contained in this map is produced in whole or part from the Los Angeles County Department of Public Works' digital database.

LOS ANGELES COUNTY EXPRESSLY DISCLAIMS ANY LIABILITY FOR INACCURACIES WHICH MAY BE PRESENT IN THIS MAP