City of Palmdale Annexations

No.	Type	Annexation Name	Secretary of State	County Recorder	Annexed Area (sq.mi.)	Total Area (sq.mi)
1	A	ORIGINAL INCORPORATION	08/24/1962	08/24/1962	2.045	2.045
2	A	ANNEX.NO.1962-1-R-1	03/04/1963	03/20/1963	0.383	2.428
3	A	ANNEX.NO.1963-2	07/31/1963	08/07/1963	0.113	2.541
4	A	ANNEX.NO.1963-3	11/04/1963	12/04/1963	3.405	5.946
5	A	ANNEX.NO.1963-5	12/16/1963	12/27/1963	0.508	6.454
6	A	ANNEX.NO.1963-6	12/16/1963	12/27/1963	0.550	7.004
7	A	ANNEX.NO.1963-7	01/22/1964	01/27/1964	0.333	7.337
8	A	ANNEX.NO.1964-2R	12/01/1964	12/31/1964	2.115	9.452
9	A	ANNEX.NO.1965-5A	10/18/1965	10/27/1965	12.934	22.386
10	A	ANNEX.NO.1965-1	07/22/1966	08/31/1966	0.019	22.405
11	A	ANNEX.NO.1965-2	07/22/1966	08/31/1966	0.002	22.407
12	A	ANNEX.NO.1965-3	07/22/1966	08/31/1966	0.002	22.409
13	A	ANNEX.NO.1965-4	07/22/1966	08/31/1966	0.000	22.409
14	A	ANNEX.NO.1968-1	12/17/1968	12/20/1968	0.272	22.681
15	A	ANNEX.NO.1968-2(Map A)	04/07/1969	04/21/1969	8.448	31.129
16	A	ANNEX.NO.1969-1	09/15/1969	09/26/1969	0.063	31.192
17	A	ANNEX.NO.1969-2	11/21/1969	01/07/1970	0.543	31.735
18	A	ANNEX.NO.1970-1(Map B)	06/15/1970	07/01/1970	10.006	41.741
19	A	ANNEX.NO.1970-2	12/07/1970	12/31/1970	0.012	41.753
20	A	ANNEX.NO.1970-3(Map A)	12/21/1970	02/03/1971	0.250	42.003
21	A	ANNEX.NO.1970-5	07/19/1971	08/19/1971	0.026	42.029
22	A	ANNEX.NO.1970-6	07/19/1971	08/19/1971	0.030	42.059
23	A	ANNEX.NO.1971-1	10/16/1972	10/25/1972	0.063	42.122
24	A	ANNEX.NO.1973-3	01/28/1974	01/15/1974	0.254	42.376
25	A	ANNEX.NO.1973-6	06/25/1974	07/05/1974	2.602	44.978
26	A	ANNEX.NO.1973-4	07/23/1974	08/05/1974	0.007	44.985
27	A	ANNEX.NO.1973-5	07/23/1974	08/05/1974	0.017	45.002
28	A	ANNEX.NO.1974-1	11/21/1974	12/09/1974	0.094	45.096
29	A	ANNEX.NO.1975-1	08/15/1975	08/26/1975	2.631	47.727
30	A	ANNEX.NO.1975-2	08/15/1975	08/26/1975	1.500	49.227
31	A	ANNEX.NO.1975-3	10/15/1975	10/29/1975	0.254	49.481
32	A	ANNEX.NO.1975-4	12/17/1975	12/26/1975	0.096	49.577
33	A	ANNEX.NO.1975-7	12/17/1975	12/26/1975	1.037	50.614
34	A	ANNEX.NO.1976-3	12/21/1976	12/31/1976	0.015	50.629
35	A	ANNEX.NO.1976-6	09/28/1977	10/13/1977	0.507	51.136
36	A	ANNEX.NO.1976-13	09/28/1977	10/14/1977	0.234	51.370
37	A	ANNEX.NO.1976-2	11/04/1977	11/22/1977	0.062	51.432
38	A	ANNEX.NO.1976-8	11/04/1977	11/22/1977	0.112	51.544
39	A	ANNEX.NO.1977-13	01/23/1978	03/06/1978	0.180	51.724
40	A	ANNEX.NO.1977-1	02/23/1978	03/07/1978	2.750	54.474
41	A	ANNEX.NO.1977-14		01/22/1979	0.377	54.851
42	A	ANNEX.NO.1978-6		10/03/1980	0.127	54.978
43	A	ANNEX.NO.1978-5		10/03/1980	0.068	55.046
44	A	ANNEX.NO.1979-7		10/03/1980	0.001	55.047
45	A	ANNEX.NO.1978-2		10/03/1980	0.032	55.079
46	A	ANNEX.NO.1976-7(Map C)		10/03/1980	1.309	56.388
47	A	ANNEX.NO.1978-3		10/03/1980	0.188	56.576
48	A	ANNEX.NO.1978-12		10/03/1980	0.057	56.633
49	A	ANNEX.NO.1978-13		10/03/1980	0.004	56.637
50	A	ANNEX.NO.1979-9	10/03/1980	10/03/1980	0.032	56.669
51	A	ANNEX.NO.1979-10	10/03/1980	10/03/1980	0.063	56.732
52	A	ANNEX.NO.1979-12		11/03/1980	0.001	56.733
53	A	ANNEX.NO.1979-8		11/03/1980	0.034	56.767
54	A	ANNEX.NO.1979-23		11/03/1980	0.018	56.785
55	A	ANNEX.NO.1980-29		11/17/1980	0.256	57.041
56	A	ANNEX.NO.1979-17		11/17/1980	0.097	57.138
57	A	ANNEX.NO.1979-15		11/17/1980	0.134	57.272
58	A	ANNEX.NO.1979-16	01/19/1981	01/19/1981	0.108	57.380
59	A	ANNEX.NO.1979-19	01/19/1981	01/19/1981	0.078	57.458
60	A	ANNEX.NO.1979-11		05/11/1981	0.141	57.599
61	A	ANNEX.NO.1979-30		05/11/1981	0.031	57.630
62	A	ANNEX.NO.1980-1		05/11/1981	0.008	57.638
63	A	ANNEX.NO.1980-3		05/11/1981	0.125	57.763
64	A	ANNEX.NO.1980-4		05/11/1981	0.109	57.872
65	A	ANNEX.NO.1980-41		06/26/1981	0.042	57.914
66	A	ANNEX.NO.1978-14		07/08/1982	2.763	60.677
67	A	ANNEX.NO.1983-10		10/28/1983	0.225	60.902
68	A	ANNEX.NO.1983-47		01/24/1984	0.031	60.933
69	A	ANNEX.NO.1983-50		02/23/1984	0.048	60.981
70	A	ANNEX.NO.1983-52		02/23/1984	0.021	61.002
71	A	ANNEX.NO.1983-60		02/23/1984	0.137	61.139
72	A	ANNEX.NO.1984-11		05/16/1984	0.064	61.203
73	A	ANNEX.NO.1984-9		06/05/1984	0.188	61.391
74	A	ANNEX.NO.1984-23	02/14/1985	02/14/1985	0.058	61.449
75	A	ANNEX.NO.1984-56	06/21/1985	06/21/1985	0.055	61.504
76	A	ANNEX.NO.1984-56	06/21/1985	06/21/1985	0.055	61.504
77	A	ANNEX.NO.1985-10	06/21/1985	06/21/1985	0.062	61.566
78	A	ANNEX.NO.1985-14	11/07/1985	11/07/1985	0.082	61.648
79	A	ANNEX.NO.1985-16	11/07/1985	11/07/1985	0.009	61.657
80	A	ANNEX.NO.1985-15	03/25/1986	03/25/1986	0.125	61.782
81	A	ANNEX.NO.1983-71	08/25/1986	08/25/1986	0.075	61.857
82	A	ANNEX.NO.1984-52	08/25/1986	08/25/1986	0.051	61.908
83	A	ANNEX.NO.1985-29	08/25/1986	08/25/1986	0.063	61.971
84	A	ANNEX.NO.1985-44	08/25/1986	08/25/1986	0.125	62.096
85	A	ANNEX.NO.1985-50	08/25/1986	08/25/1986	0.014	62.110
86	A	ANNEX.NO.1985-55	08/25/1986	08/25/1986	0.043	62.153
87	A	ANNEX.NO.1982-1	09/15/1986	09/15/1986	0.032	62.185
88	A	ANNEX.NO.1984-7	09/15/1986	09/15/1986	0.109	62.294
89	A	ANNEX.NO.1985-48	09/15/1986	09/15/1986	0.250	62.544
90	A	ANNEX.NO.1985-9	10/15/1986	10/15/1986	0.242	62.786
91	A	ANNEX.NO.1985-43	10/15/1986	10/15/1986	0.689	63.475
92	A	ANNEX.NO.1986-10	10/15/1986	10/15/1986	0.002	63.477
93	A	ANNEX.NO.1986-12	10/15/1986	10/15/1986	0.032	63.509
94	A	ANNEX.NO.1986-20	10/15/1986	10/15/1986	0.039	63.548
95	A	ANNEX.NO.1985-49	01/09/1987	01/09/1987	0.265	63.813
96	A	ANNEX.NO.1986-24	01/09/1987	01/09/1987	0.011	63.824
97	A	ANNEX.NO.1985-51	02/19/1987	02/19/1987	0.005	63.829
98	A	ANNEX.NO.1986-03	06/22/1987	06/22/1987	0.063	63.892
99	A	ANNEX.NO.1986-48	07/09/1987	07/09/1987	0.103	63.995
100	A	ANNEX.NO.1987-6		09/08/1987	0.004	63.999
101	A	ANNEX.NO.1987-14		09/08/1987	0.009	64.008
102	A	ANNEX.NO.1987-7		09/08/1987	0.008	64.016
103	A	ANNEX.NO.1987-24		09/08/1987	0.094	64.110
104	A	ANNEX.NO.1986-25		11/23/1987	0.008	64.118
105	A	ANNEX.NO.1986-29		11/23/1987	0.063	64.181
106	A	ANNEX.NO.1986-37		11/23/1987	0.031	64.212
107	A	ANNEX.NO.1986-41		11/23/1987	0.084	64.296
108	A	ANNEX.NO.1986-46		11/23/1987	0.031	64.327
109	A	ANNEX.NO.1986-158a		11/23/1987	0.016	64.343
110	A	WestPalmdale Annex.(Par A-1)		11/23/1987	2.901	67.244
111	A	WestPalmdale Annex.(Par A-2)		11/23/1987	0.031	67.275
112	A	WestPalmdale Annex.(Par A-3)		11/23/1987	0.064	67.339
113	A	ANNEX.NO.1987-22		11/23/1987	0.016	67.355
114	A	ANNEX.NO.1987-12		11/23/1987	0.031	67.386
115	A	ANNEX.NO.1987-42		12/28/1987	0.004	67.390
116	A	ANNEX.NO.1987-31		02/22/1988	0.337	67.727
117	A	ANNEX.NO.1987-48		03/29/1988	0.014	67.741
118	A	ANNEX.NO.1987-38		04/22/1988	0.063	67.804
119	A	ANNEX.NO.1985-47		05/23/1988	0.013	67.817
119	A	ANNEX.NO.1987-44		10/04/1988	0.016	67.833
120	A	ANNEX.NO.1987-30		10/04/1988	0.125	67.958
121	A	ANNEX.NO.1987-50	02/24/1989	02/24/1989	0.063	68.021
122	A	ANNEX.NO.1988-03	02/24/1989	02/24/1989	0.090	68.111
123	A	ANNEX.NO.1988-04	02/24/1989	02/24/1989	0.359	68.470
124	A	ANNEX.NO.1988-05	02/24/1989	02/24/1989	0.043	68.513
125	A	ANNEX.NO.1988-08	02/24/1989	02/24/1989	0.024	68.537
126	A	ANNEX.NO.1988-10	05/08/1989	05/08/1989	0.333	68.870
127	A	ANNEX.NO.1988-11	05/08/1989	05/08/1989	0.008	68.878
128	A	ANNEX.NO.1988-01	05/25/1989	05/25/1989	0.273	69.151
129	A	ANNEX.NO.1988-06	06/08/1989	06/08/1989	3.592	72.743
130	A	ANNEX.NO.1987-51	08/07/1989	08/07/1989	0.931	73.674
131	A	ANNEX.NO.1987-56	08/28/1989	08/28/1989	0.260	73.934
132	A	ANNEX.NO.1988-02	08/28/1989	08/28/1989	0.063	73.997
133	A	ANNEX.NO.1988-14	08/28/1989	08/28/1989	0.808	74.805
134	A	ANNEX.NO.1988-12	11/20/1989	11/20/1989	0.337	75.142
135	A	ANNEX.NO.1989-02	12/12/1989	12/12/1989	0.063	75.205
136	A	ANNEX.NO.1988-09	03/12/1990	03/12/1990	1.782	76.987
137	A	ANNEX.NO.1989-03	11/26/1990	11/26/1990	0.552	77.539
138	A	ANNEX.NO.1989-10	01/15/1991	01/15/1991	0.014	77.553
139	A	ANNEX.NO.1990-05	02/06/1991	02/06/1991	0.050	77.603
140	A	ANNEX.NO.1989-14	11/07/1991	11/07/1991	0.250	77.853
141	A	ANNEX.NO.1989-04	12/02/1991	12/02/1991	0.531	78.384
142	A	ANNEX.NO.1989-12	11/06/1992	11/06/1992	17.245	95.629
143	A	ANNEX.NO.1989-06(Par A)	12/17/1993	12/17/1993	0.097	95.726
144	A	ANNEX.NO.1989-06(Par B)	12/17/1993	12/17/1993	0.043	95.769
145	A	ANNEX.NO.1989-06(Par C)	12/17/1993	12/17/1993	0.045	95.814
146	A	ANNEX.NO.1989-06	07/08/1993	07/08/1993	3.155	98.969
147	A	ANNEX.NO.1991-01	07/08/1993	07/08/1993	0.482	99.451
148	A	ANNEX.NO.1989-13	09/23/1993	09/23/1993	0.643	100.094
149	A	ANNEX.NO.1991-03	01/13/1994	01/13/1994	0.353	100.447
150	A	ANNEX.NO.1991-04	08/17/1994	08/17/1994	0.162	100.609
151	A	ANNEX.NO.1991-06	01/25/1995	01/25/1995	0.097	100.706
152	A	ANNEX.NO.1991-11	01/25/1995	01/25/1995	0.825	101.531
153	A	ANNEX.NO.1994-02	05/15/1995	05/15/1995	0.012	101.543
154	A	ANNEX.NO.1991-07	05/24/1995	05/24/1995	0.182	101.725
155	A	ANNEX.NO.1991-10	07/27/1995	07/27/1995	0.016	101.741
156	A	ANNEX.NO.1991-08	10/11/1995	10/11/1995	0.084	101.825
157	A	ANNEX.NO.1991-02	12/06/1995	12/06/1995	0.057	101.882
158	A	ANNEX.NO.1995-01	03/13/1997	03/13/1997	0.016	101.898
159	A	ANNEX.NO.1996-01	05/30/1997	05/30/1997	0.205	102.103
160	A	ANNEX.NO.1994-01(A)	12/01/1999	12/01/1999	1.442	103.545
161	A	ANNEX.NO.1999-01	07/31/1900	07/31/1900	0.054	103.599
162	A	ANNEX.NO.1999-03	04/03/1902	04/03/1902	0.242	103.841
163	A	ANNEX.NO.1998-01	11/21/1903	11/21/1903	0.481	104.322
164	A	ANNEX.NO.2004-02	11/16/1904	11/16/1904	0.146	104.468
165	A	ANNEX.NO.2004-02	04/12/1905	04/12/1905	0.168	104.636
166	A	ANNEX.NO.2011-09	09/11/1912	09/11/1912	0.075	104.711
167	A	ANNEX.NO.2011-07	05/21/2014	05/21/2014	0.031	104.742

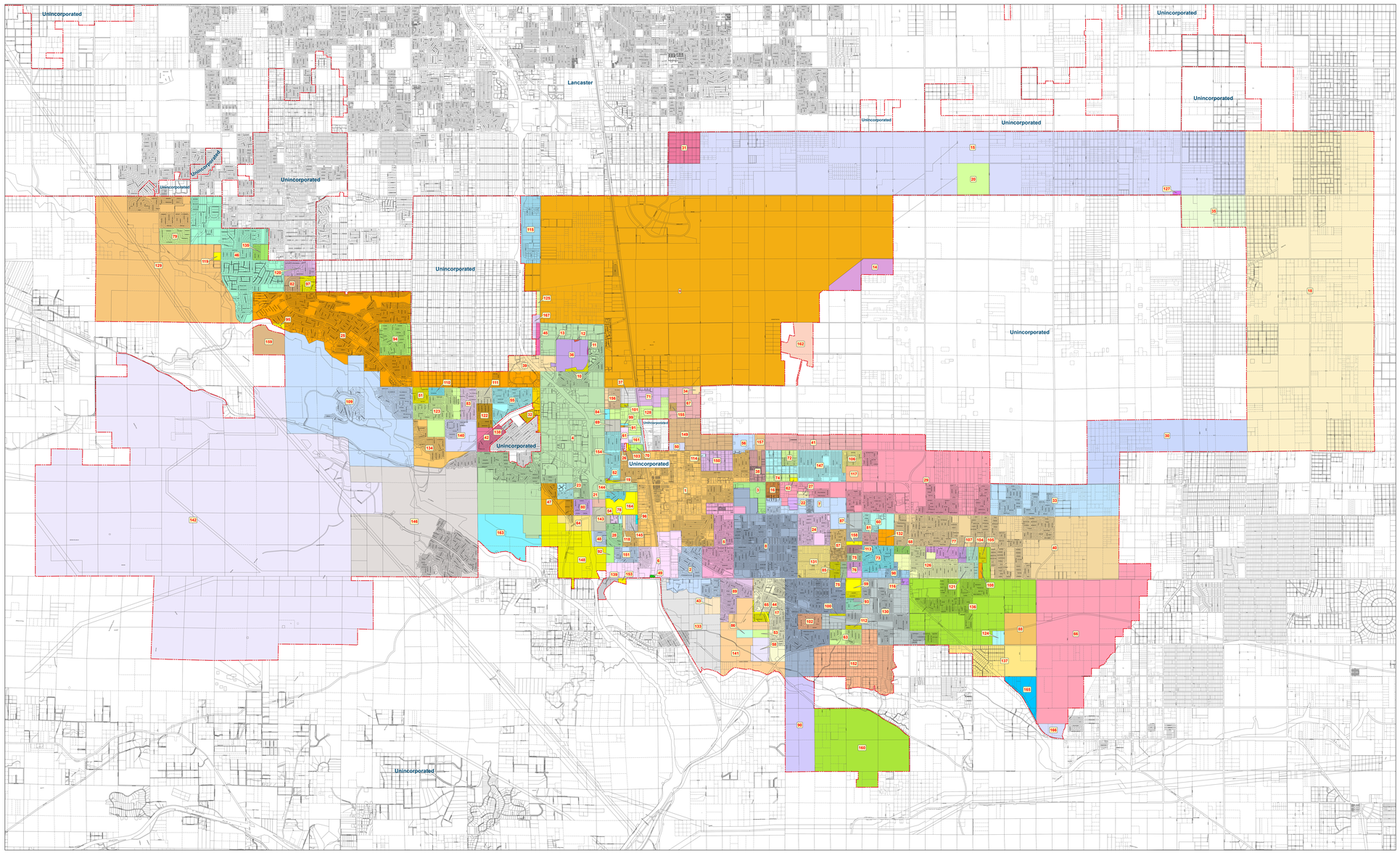

LEGEND:

City Boundary

DEPARTMENT OF PUBLIC WORKS
900 S. Fremont Ave.
Alhambra, CA 91803
Survey/Mapping & Property Management Division
GIS Services

LOS ANGELES COUNTY EXPRESSLY DISCLAIMS ANY LIABILITY FOR INACCURACIES WHICH MAY BE PRESENT IN THIS MAP

Data contained in this map is produced in whole or part from the Los Angeles County Department of Public Works' digital database.

FILENAME REF: I:\mapdata\maps\spacadata\cities_annex-maps\wd\Palmdale.mxd map by: AJ\Mkung

FILE DATE: 20 JANUARY 2014 WEDNESDAY

Mapping and GIS Services, Survey/Mapping and Property Management Division