City of Pico Rivera Annexations

NO	TYPE	NAME	SEC-OF-STATE	CNTY-RECORDED	ANNEX-AREA	TOTAL-AREA
1	A	ORIGINAL INCOR.	1-29-58	1-29-58	7.604 sq.mi.	7.604 sq.mi.
2	A	ANNEX. NO. 2	5-21-59		0.249	7.853
3	A	ANNEX. INCR. NO. 5	2-8-63	2-13-63	0.111	7.964
4	A	ANNEX. INCR. NO. 7	2-25-63	2-26-63	0.158	8.122
5	A	ANNEX. INCR NO. 8	2-25-63	2-26-63	0.009	8.131
6	A	ANNEX. INCR NO. 9	5-20-63	5-17-63	0.098	8.229
7	A	ANNEX. 13		4-12-89	0.001	8.230
8	A	ANNEX. 14;PARCEL A,B,C,D		12-23-96	0.437	8.667

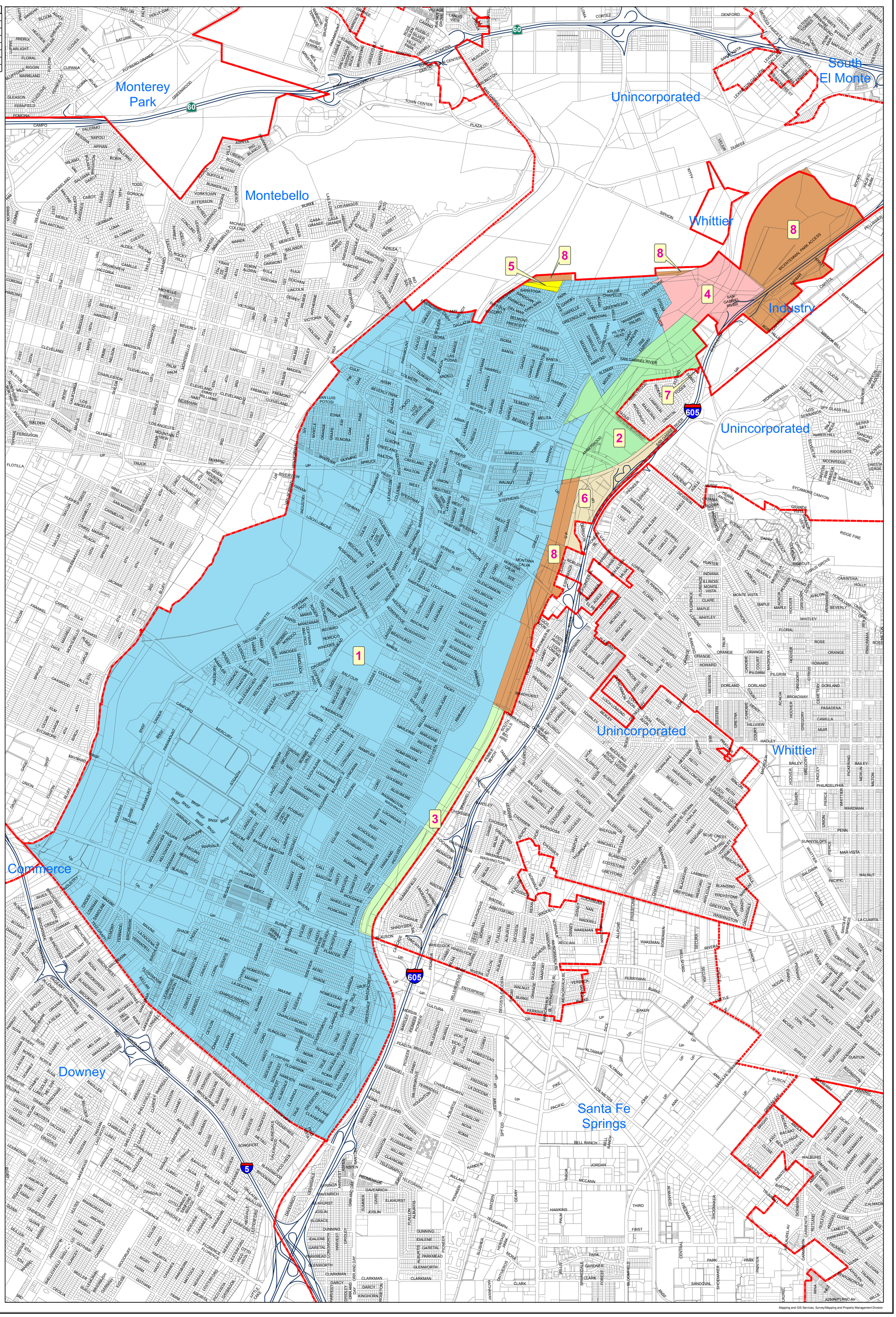

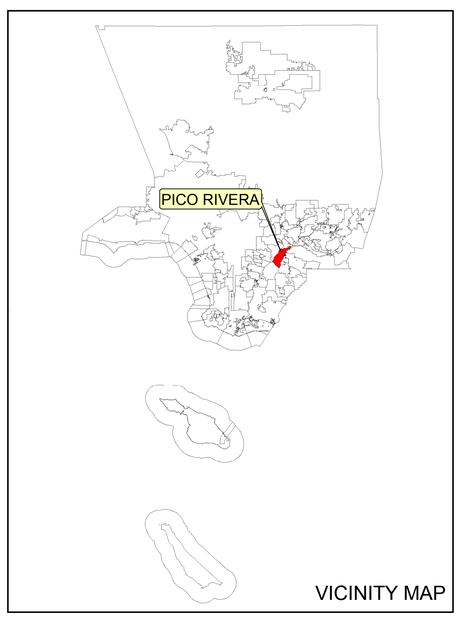

N
GIS SERVICES

975 Feet

LEGEND:

City Boundary

DEPARTMENT OF PUBLIC WORKS
900 S. Fremont Ave.
Alhambra, CA 91803
Survey/Mapping & Property Management Division
GIS Services

LOS ANGELES COUNTY EXPRESSLY DISCLAIMS ANY LIABILITY FOR INACCURACIES WHICH MAY BE PRESENT IN THIS MAP.

Data contained in this map is produced in whole or part from the Los Angeles County Department of Public Works' digital database.