

City of Sierra Madre Annexations

NO.	TYPE	NAME	SECRETARY OF STATE	COUNTY RECORDER	ANNEX AREA	TOTAL AREA
1	A	CITY OF SIERRA MADRE	03/04/1951	03/04/1951	2,940.00	2,940.00
2	A	HANSEN ANNEXATION	08/10/1950	08/08/1950	0.001	2,941
3	A	SANTA ANITA ANNEXATION	11/20/1950	11/24/1950	0.002	2,943
4	D	DETACHMENT NORTH ARCADIA ANNEX. NO. 11	12/02/1955		-0.001	2,942
5	D	DETACHMENT NORTH ARCADIA ANNEX. NO. 12	12/02/1955		-0.001	2,941
6	A	SANTA ANITA ANNEX. DIST. #10 (DET. FR. ARCADIA)	12/10/1955		0.001	2,942
7	A	SANTA ANITA ANNEX. DIST. #10 (DET. FR. ARCADIA)	12/10/1955		0.001	2,943
8	D	DETACHMENT ANNEX. #14 (DET. FR. ARCADIA)	04/26/1965		-0.006	2,936
9	D	ANNEX. NO. 25 (NW ARCADIA (SHIMAB) DETACH.)	03/09/1962	03/20/1962	-0.000	2,935
10	D	MICHELLE BL. STRIP ANNEX. (DET. FR. S. MADRE)	06/13/1957		-0.003	2,932

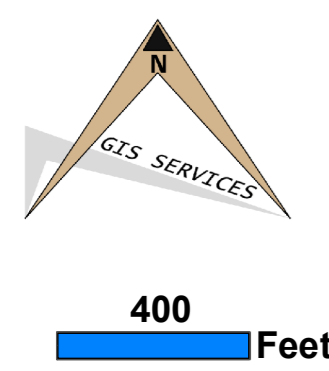
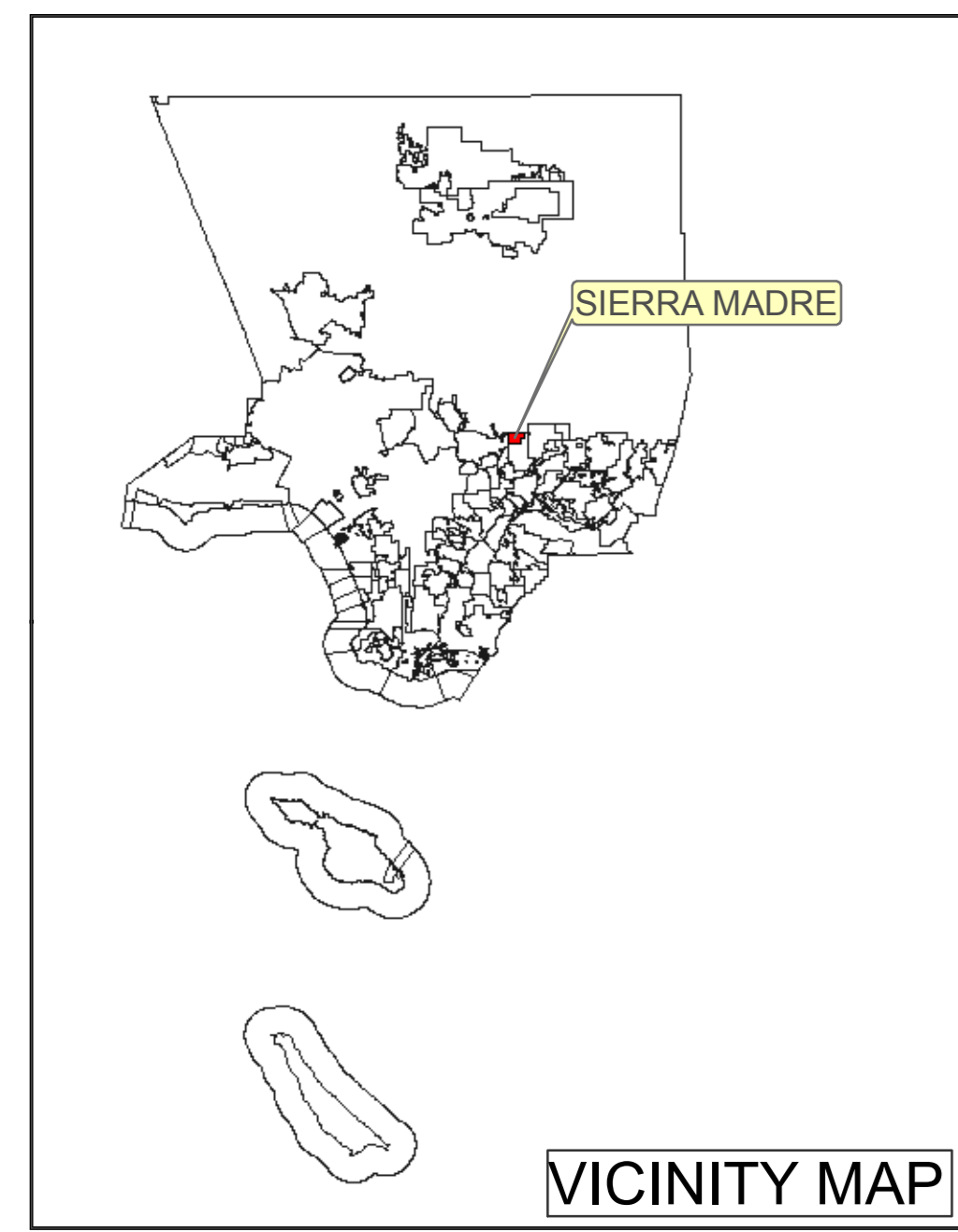
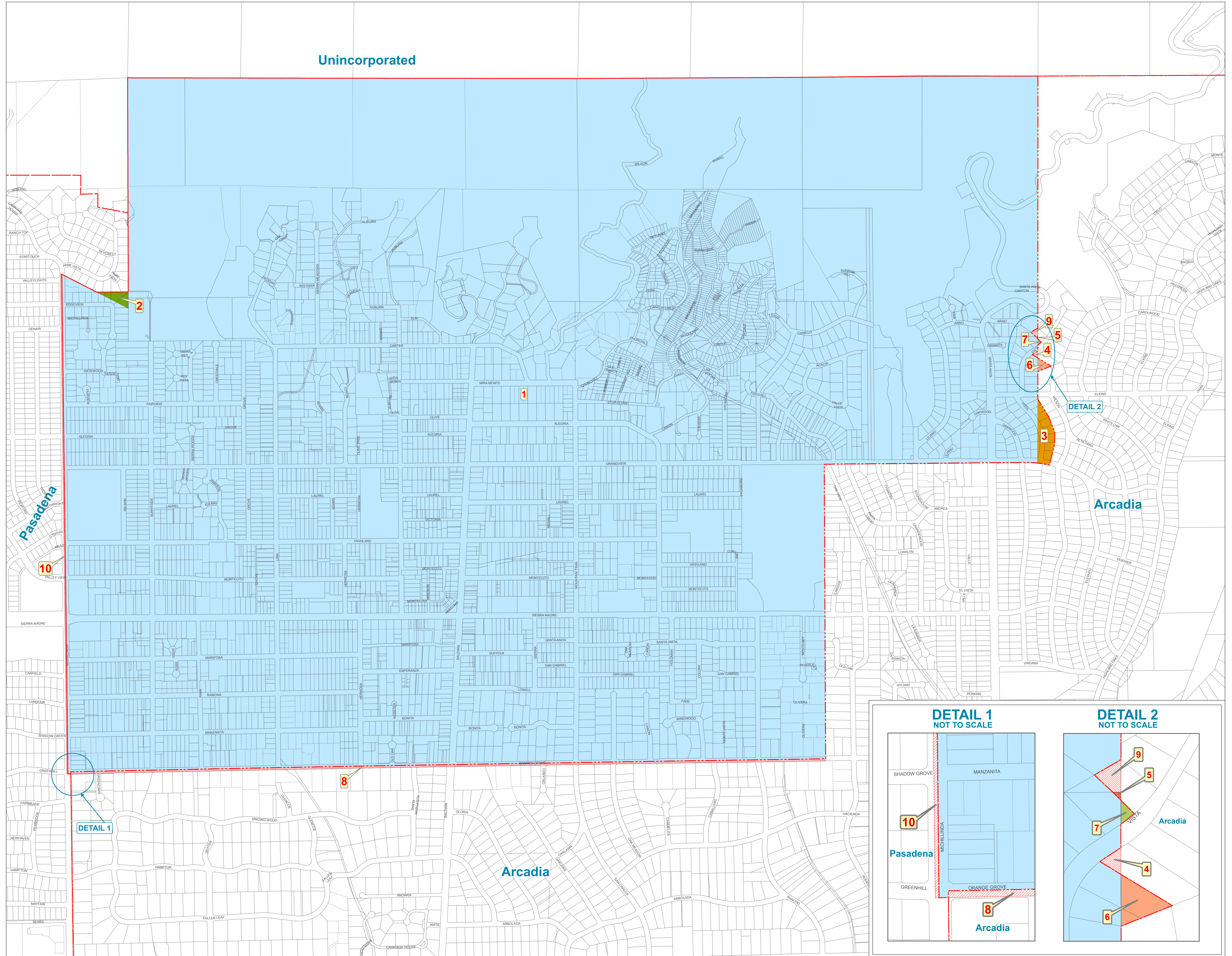

LEGEND:
 City Boundary

LOS ANGELES COUNTY PUBLIC WORKS
 DEPARTMENT OF PUBLIC WORKS
 900 S. Fremont Ave.
 Alhambra, CA 91803
 Survey/Mapping & Property Management Division
 GIS Services

FOR ANGELES COUNTY EXPRESSLY DISCLAIMS ANY LIABILITY FOR INACCURACIES WHICH MAY BE PRESENT IN THIS MAP.
 Data contained in this map is produced in whole or part from the Los Angeles County Department of Public Works' digital database.
 FILENAME: REF 1\gis\ref\SpecialDistricts\annex\map\sierra_madre.mxd map by: E.Carlos.Mabug FILE DATE: 30 January 2014 Thursday