

New High Street $N 28 \frac{1}{4}^{\circ} E$

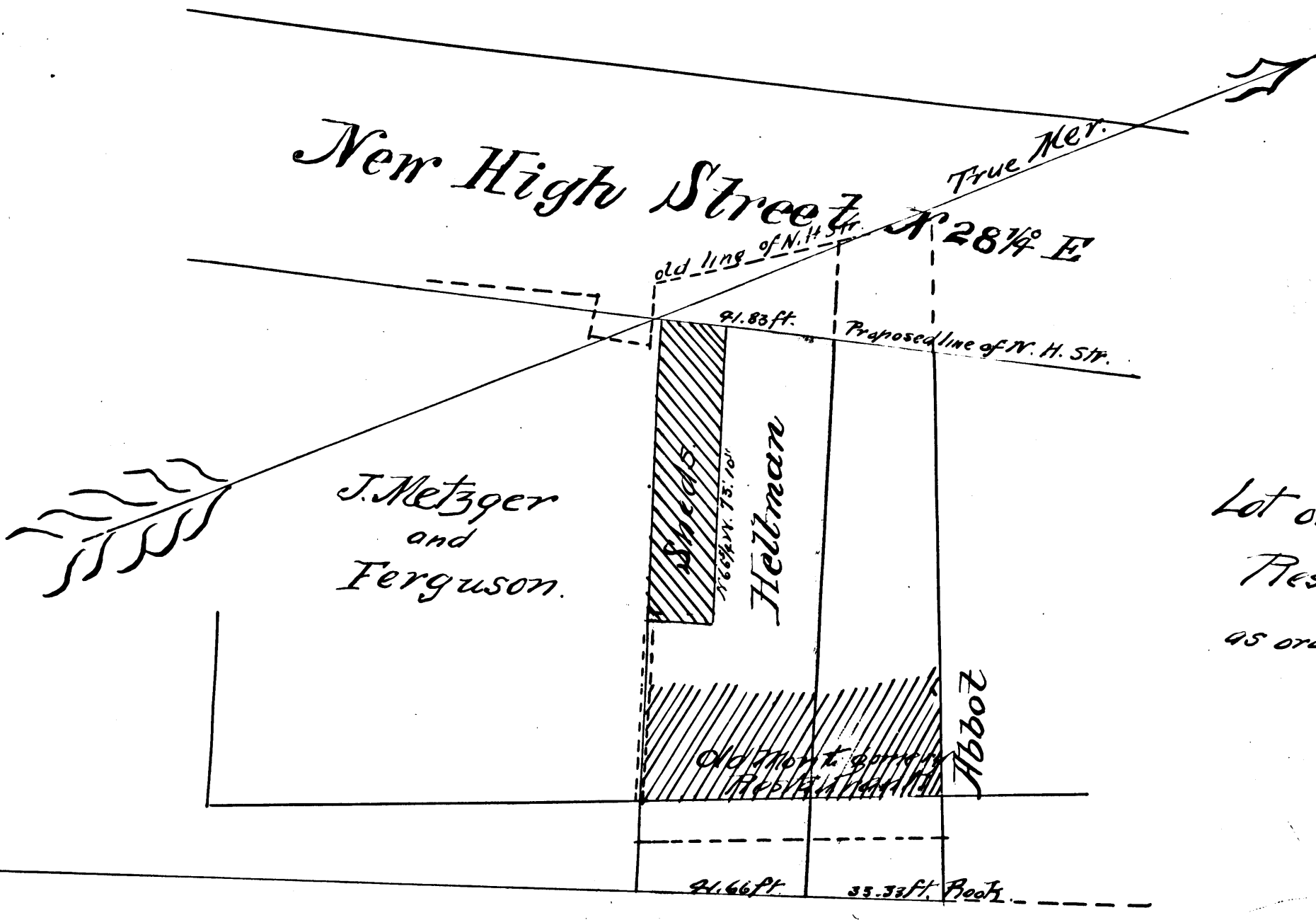

Map
of
Lot on which the old Montgomery
Restaurant stood, also division
as ordered by the Court.
surveyed in April 1871
by L. Seibold.

Main Street $N 23 \frac{1}{4}^{\circ} E$

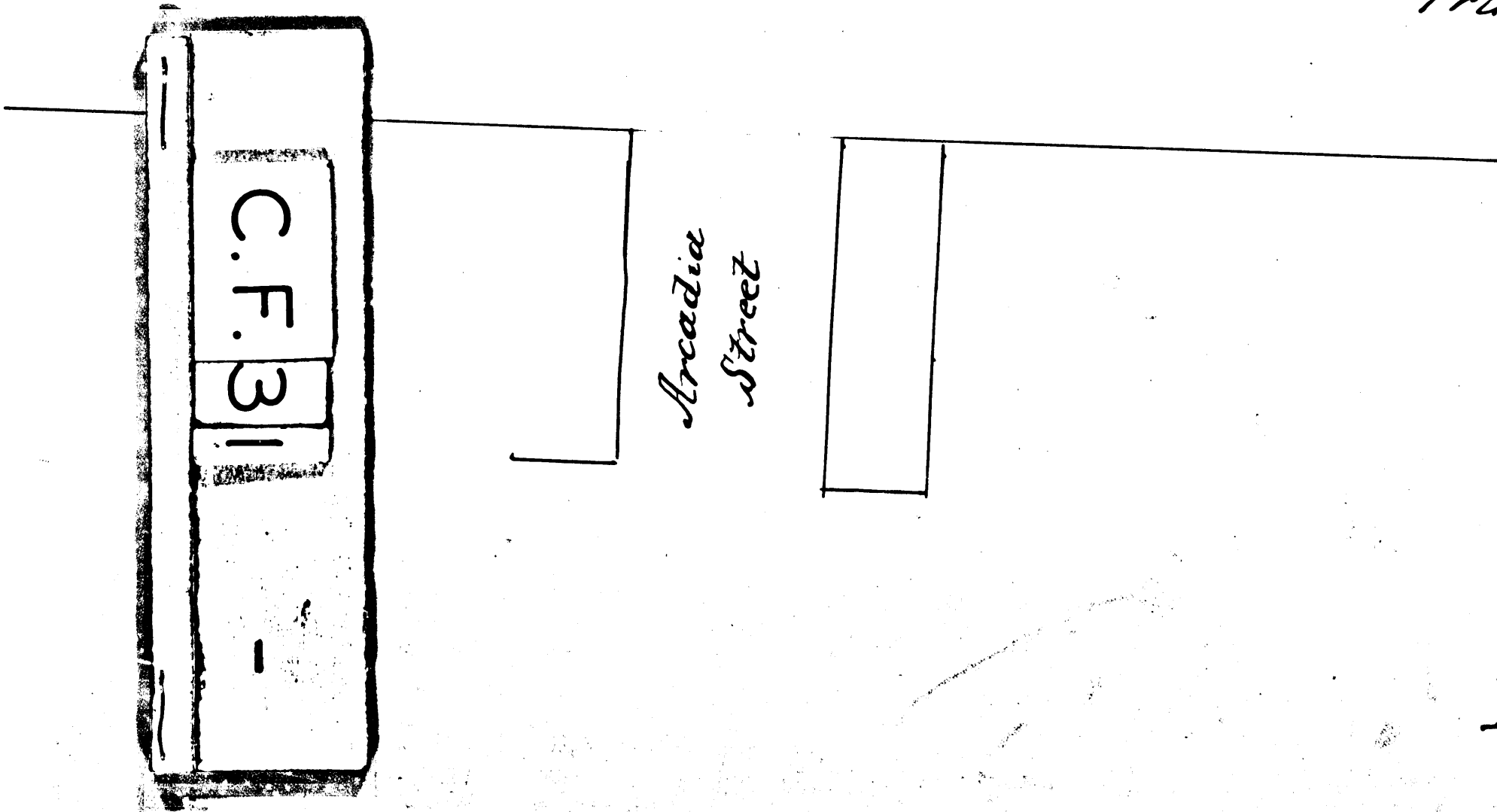

Scale 1 inch to 40 ft.
True Courses for $14^{\circ} 45' E$.
Hellman et al.
-vs-
Ferguson et al.

Filed in Evidence in
District Court
May 7, 1872
A. W. Potts Clerk.
By J. W. Gallette Dep.

District Court
No. 1808

