

E. S. Newberry

TRACT 4
2259.20 AC.

Lot D P. Reyes 30 ft.	Lot C J. Reyes 30 ft.	Lot B J. M. Reyes 30 ft.	Lot A M. Lachena 30 ft.
TRACT 3 250 AC.			
Pablo Reyes 30 ft. Lot F	P. Reyes 30 ft. Lot E	Jos. Reyes 30 ft. Lot G	M. Norton 30 ft. Lot H

C.F. 36 1/2

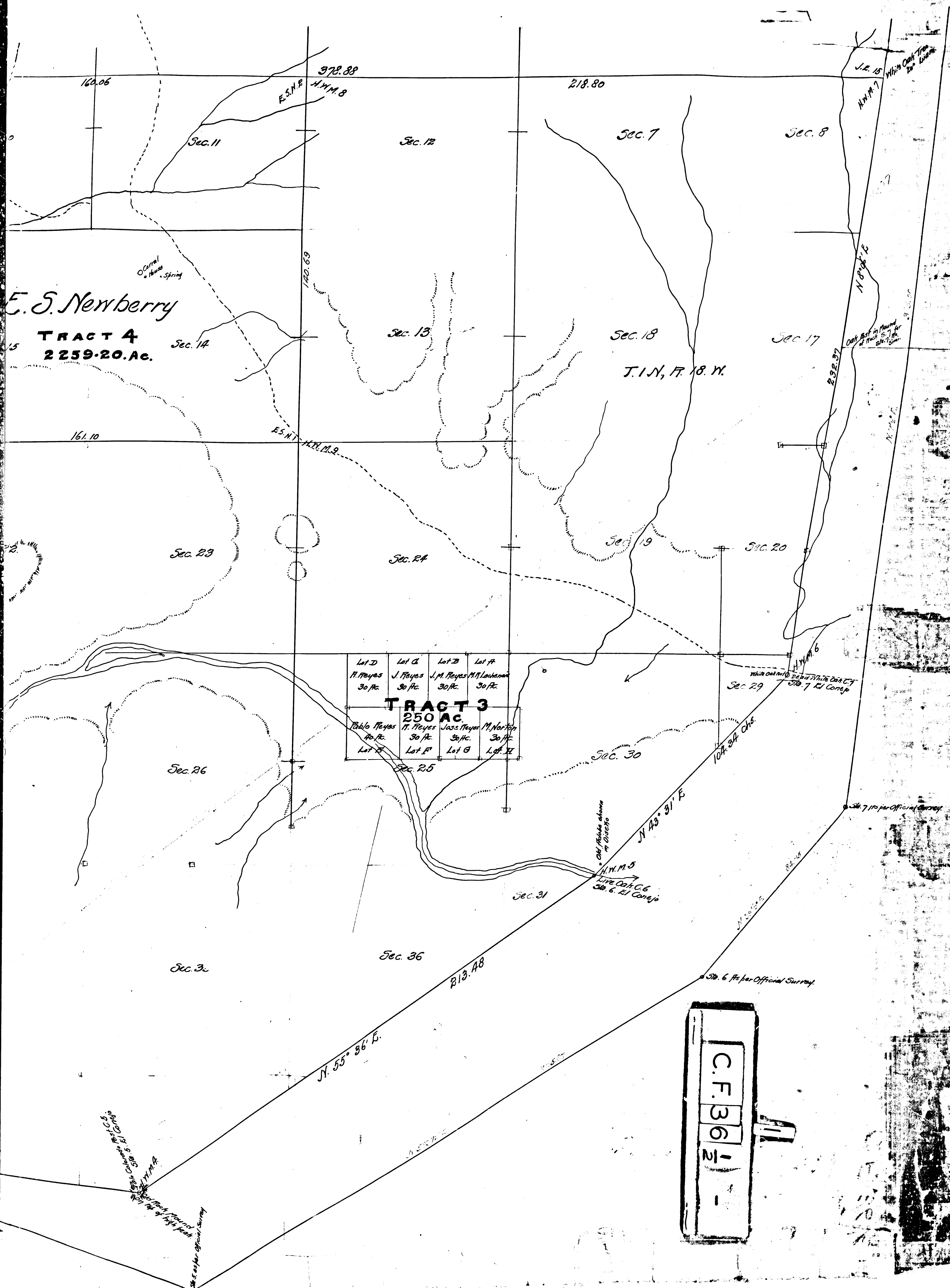

Portion of
Survey of
El Conejo

of Partition from the 17th District
Santa Barbara, in the case of
et al. vs. Pinhard et al.
P. Reynolds & J. T. Storey, Com.
& Jan. '74: Scale 20 chs - 1 in.

INDEX 93
94

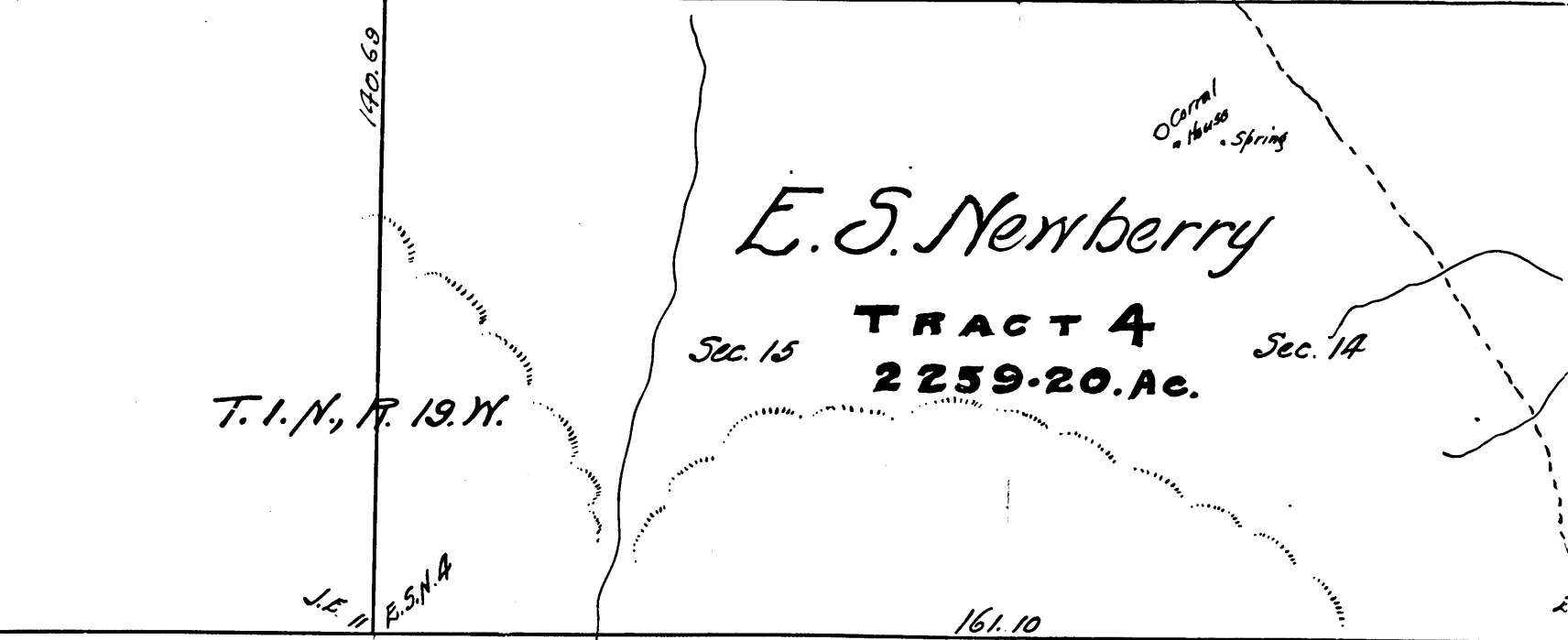
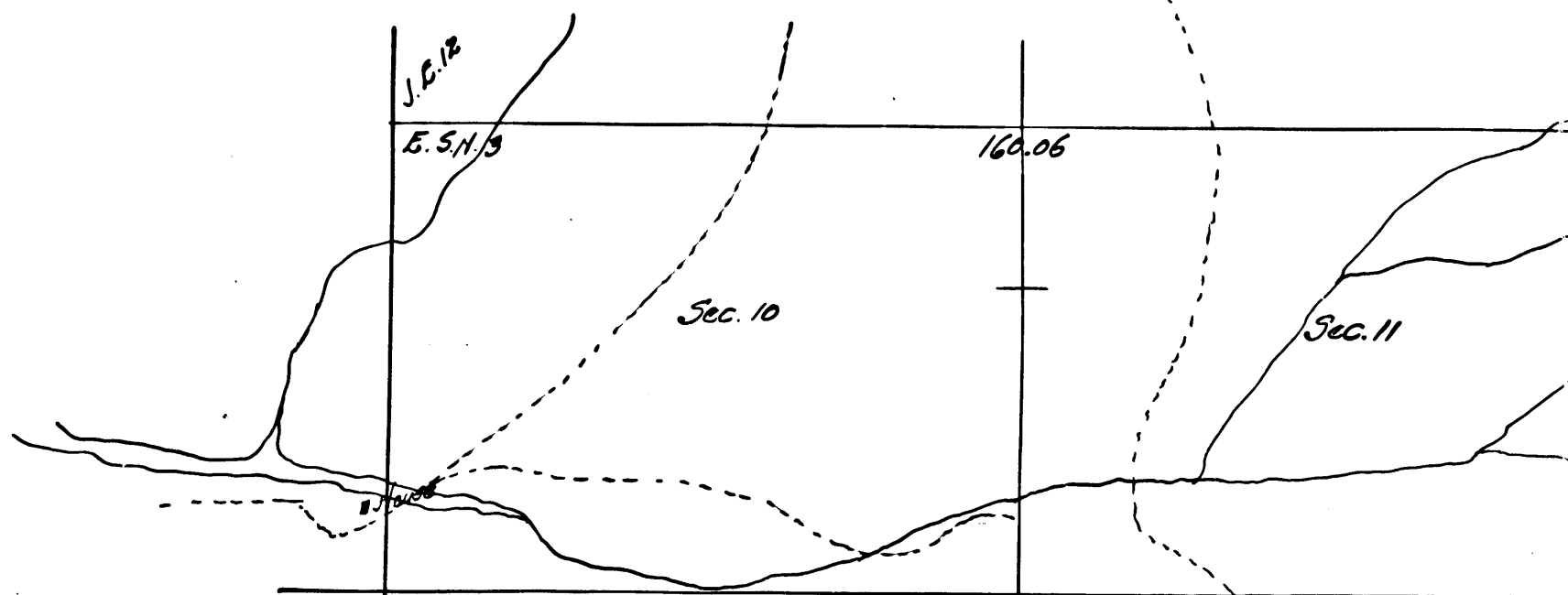

E. S. Newberry

TRACT 4
2259.20. Ac.

H. W. Mills

TRACT 2
22240.44 Ac.

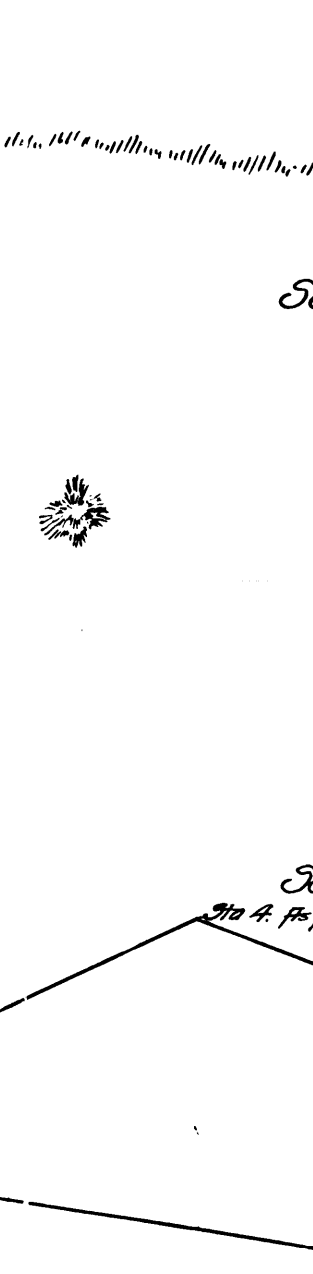
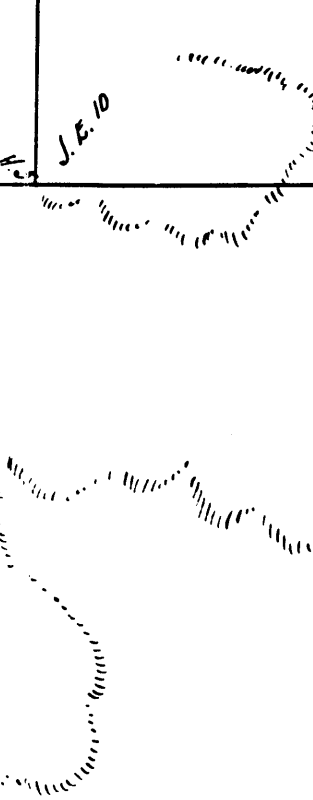

C.F. 361-
2

Original House String
Original House String
Original House String
Original House String

Portion of
 Partition Survey of
 Rancho El Conejo

Made under decree of Partition from the 17th
 Court, County of Santa Barbara, in the case of
 Edwards et al. vs. Pinhard et al.
 Surveyed by W. P. Reynolds & J. T. Stoner, Com.
 Nov. 8 & Dec. 13 & Jan. 77. Scale 20 chs - 1 in.

T. 11 N., R. 20 W.

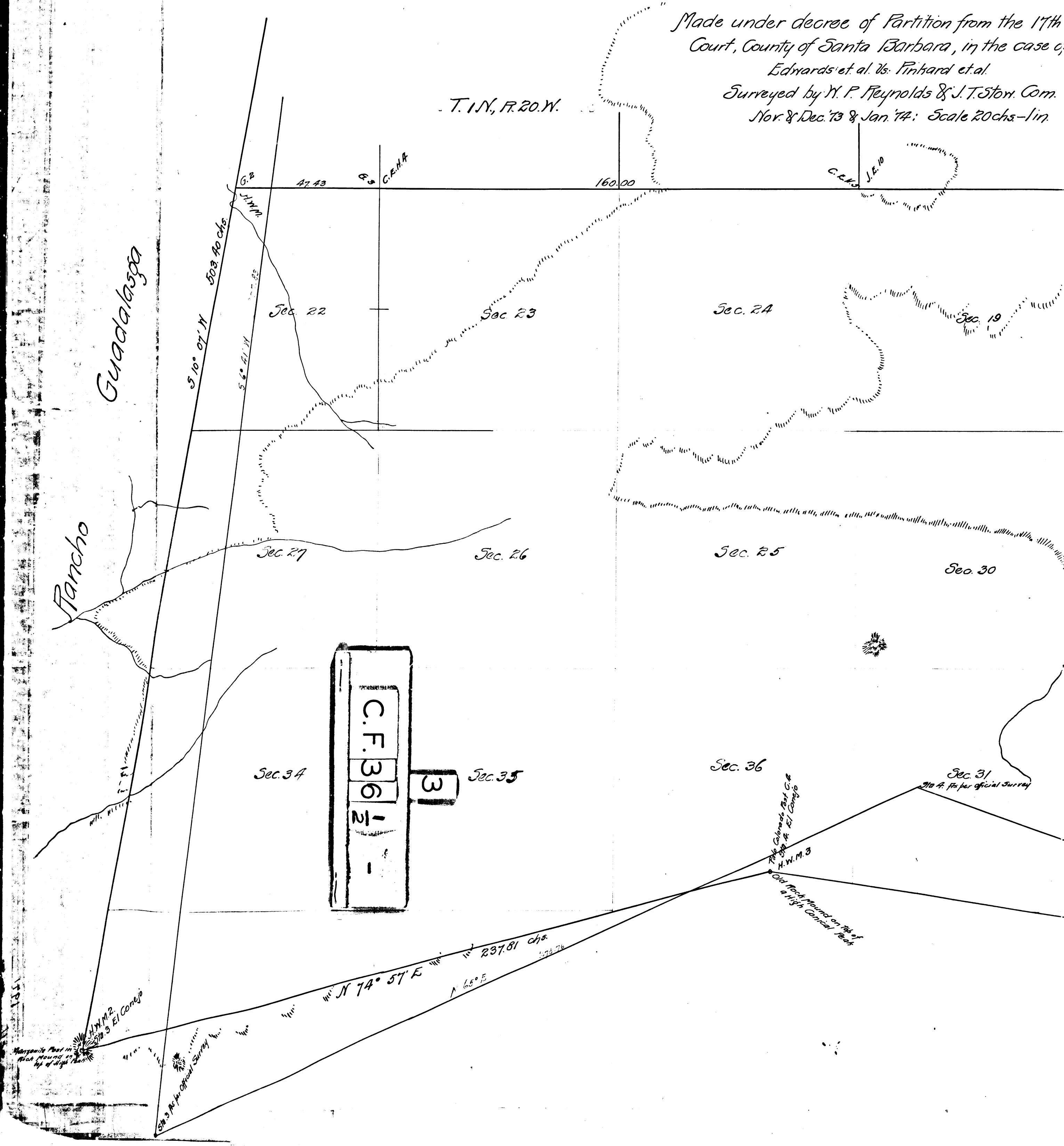

Guadaluza

Rancho

C.F. 36 1/2
 3

Sec. 34

Sec. 35

Sec. 36

Sec. 31

Old Post Found on the N. of a High Central Road

H.W.M. 237.81 chs

Margarita Post in this Survey is that found in the Survey of 1873

H.W.M. 237.81 chs

N 74° 57' E

N 65° E

237.81 chs

S 10° 07' N 508.40 chs

S 6° 41' N

47.43

G.S. 160.00

160.00

Sec. 22

Sec. 23

Sec. 24

Sec. 19

Sec. 27

Sec. 26

Sec. 25

Sec. 30

151