

LOVERS LANE

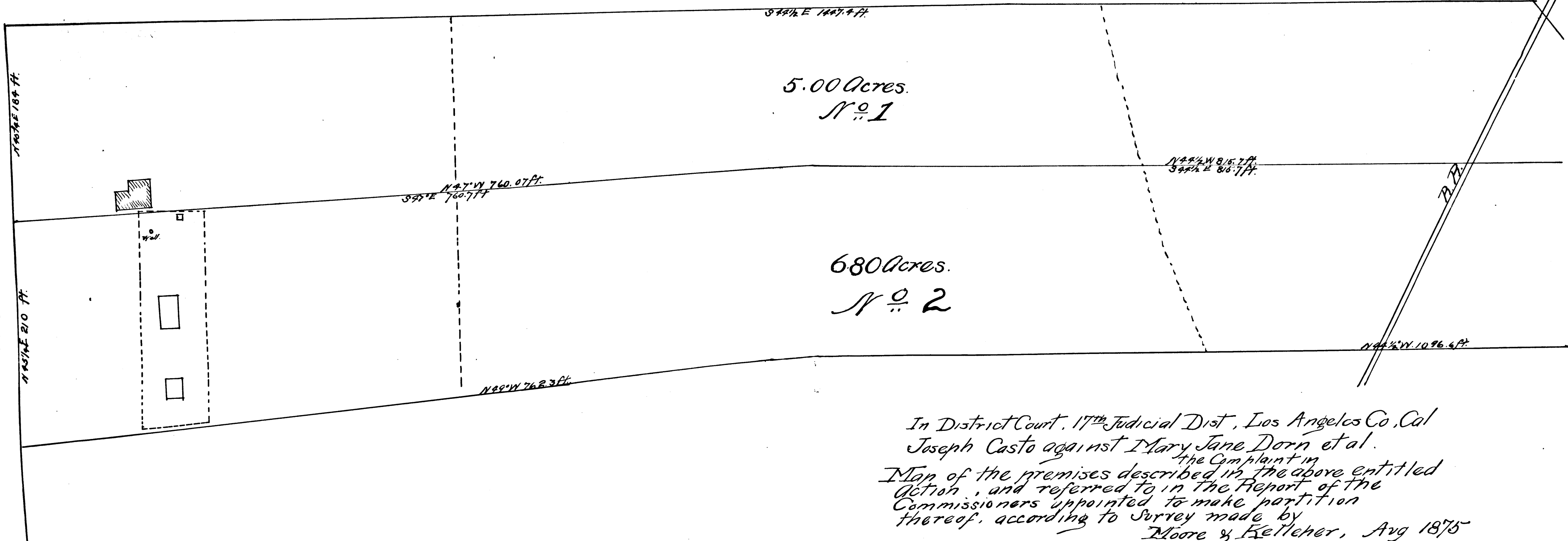

In District Court, 17th Judicial Dist, Los Angeles Co. Cal
 Joseph Casto against Mary Jane Dorn et al.
 the Complaint in
 Map of the premises described in the above entitled
 action, and referred to in the Report of the
 Commissioners appointed to make partition
 thereof, according to Survey made by
 Moore & Kelleher, Aug 1875

District Court
 No 2864.

Scale 80 Ft one Inch
 Magnetic Courses.

