

In The Superior Court  
of the  
County of Los Angeles State of Cal.  
Jesus A. De Sepulveda, Plaintiff  
vs.  
Pio Pico  
Maria Olivera De Alzamirano } Defendants  
Maria Natividad Olivera

We the undersigned Referee in partition  
certify that the within map exemplifies the  
division made by us and is the map referred  
to in our report in the above entitled cause  
Los Angeles Feb 1881

E.T. Wright.  
Lewis Wolfshiller

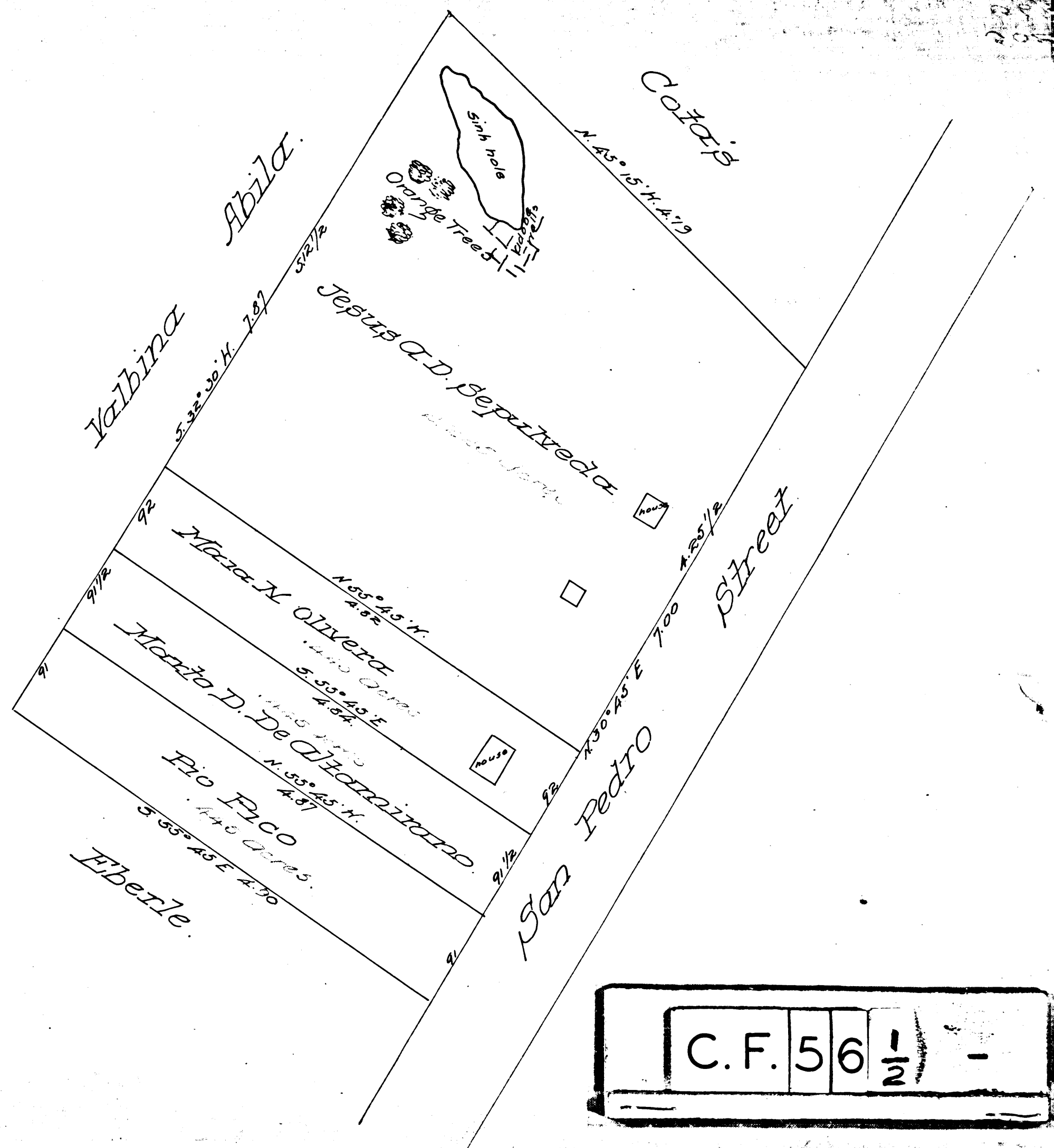

C.F. 56  $\frac{1}{2}$  -