

MAP
SHOWING SUB-DIVISION
OF
TAJAUTA RANCHO
LOS ANGELES CO., CALIFORNIA.
SUB-DIVIDED
BY ORDER OF THE
17TH JUDICIAL DISTRICT COURT
DEC. 31, 1873

J.W. Gillette }
G. D. Compton } Commissioners
A. F. Coronel }
NEG. No 101

Surveyed
by
J. Goldsworthy
February & March, 1874
Scale 10 chs. - 1 Inch
Var. 14° E

DESCRIPTION

3 rd class or Alkali Land	<input type="checkbox"/>
2 nd " " Sandy "	<input type="checkbox"/>
1 st " " Mustard "	<input type="checkbox"/>
1 st " " Bottom "	<input type="checkbox"/>
1 st " " Mesa "	<input type="checkbox"/>

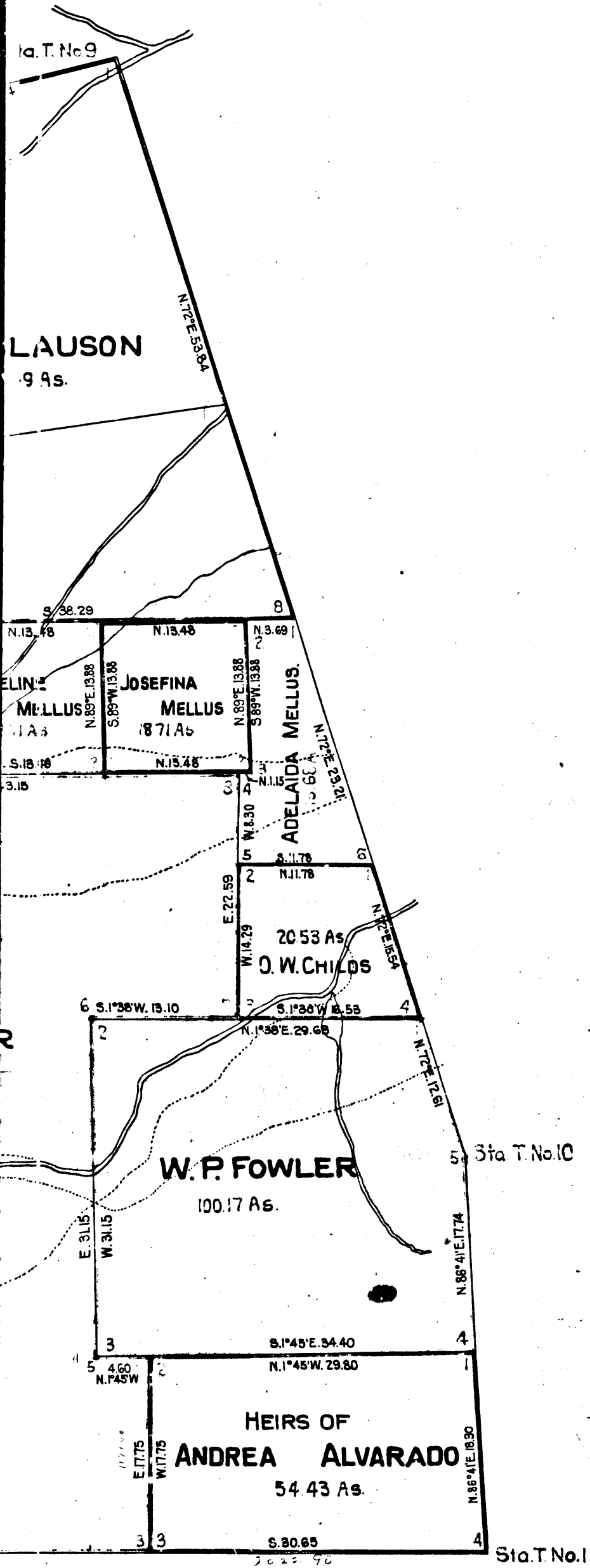

*17th Dist Court Los Angeles Cal
Henrique Abila
Petra Abila et al
Map of Partition*

Filed May 23rd 1874

*By J. P. Clark
Deputy*

sht. 7
" 26

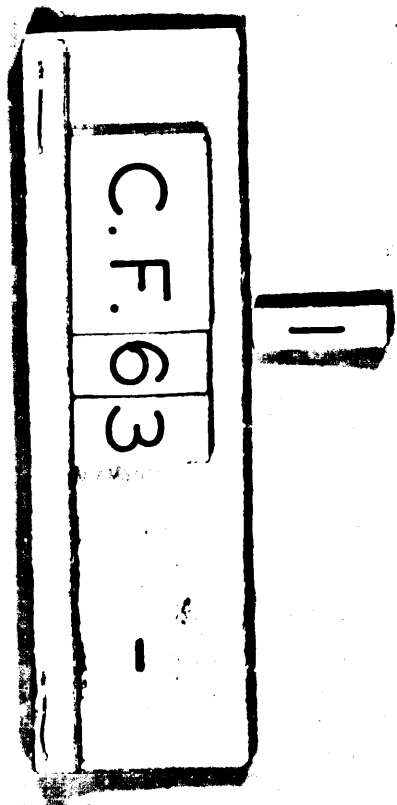

For Compton Creek channel see C. S. 8217
 Por. of Ascencion Valenzuela allot for high school purp. D: 43-101 O.R. 3852-199
 Por. of Compton Rd. No 3 vac. - D: 26-147, M.R. 302-208
 Por. of 538.28 Ac. Allot for Central Ave. D: 54-297, O.R. 4739-15
 Por. of school lot in Alfredo Valenzuela 29.85 Ac. parcel - D: 33-213, O.R. 1674-167
 Por. of 54.43 Ac. parcel for Central Ave. D: 52-243, O.R. 5678-157
 Por. of 20.53 Ac. for school purposes D: 52-297, O.R. 4652-209
 Por. of 54.43 Ac. parcel for Rosecrans Ave. D: 63-230, O.R. 7779-13
 Por. of 15.91 Ac. Felipe Valenzuela Allot. for High School purp. D: 64-83, O.R. 7049-399, D: 67-205, O.R. 7153-133
 Por. of 538.28 Ac. Jose Maria Abila Allot. Compton Ave. D: 78-65, O.R. 9559-276
 Por. of 15.91 Ac. Ascencion Valenzuela Allot. High School purp. D: 23-195, O.R. 11299-275
 Por. of 29.85 Ac. Alfredo Valenzuela Allot. & Por. of 26.75 Ac. Ascencion Valenzuela Allot for Hickory St. - C.F. 1824.
 Por. of 29.85 Ac. " " for Grape St. - C.F. 1788.
 Por. of 101.0 Ac. Vicente Elisalde Allot. for School Purp. - E: 92-226, O.R. 30508-125
 Por. of 101.0 Ac. Vicente Elisalde for Parmelee Ave., 131st, Central Ave., & El Segundo Blvd. ~ E: 114-243, O.R. 38765-163
 Por. of 249.89 Ac. M. Keller Allot. for Parmelee Ave. - E: 181-25, O.R. M: 274-667
 Por. of 249.89 Ac. for st. purp. to city of Compton ~ E: 134-68
 Por. of 249.89 Ac. to city of Compton ~ E: 134-69
 Resol. abandoning por. 20.53 Acres as Park ~ E: 134-47
 Por. of Hickory St. closed ~ E: 128-229
 Por. of 538.28 Ac. Jose Ma. Abila for Slater St. - E: 192-102, O.R. D: 925-825
 Por. of 248.68 Ac. Allotment to Geo. Hansen for Wilmington Ave. - E: 214-51, O.R. D: 1487-217

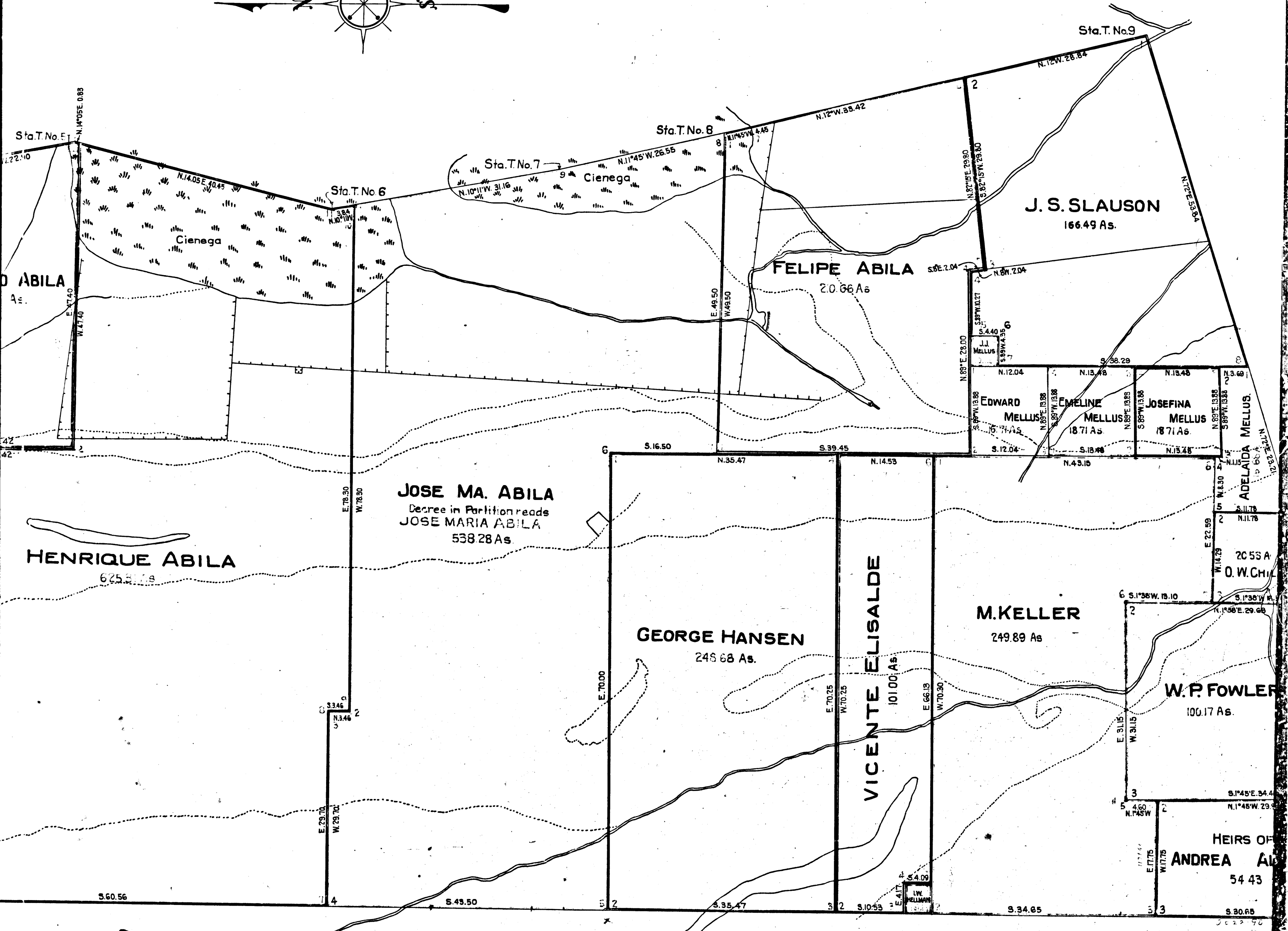
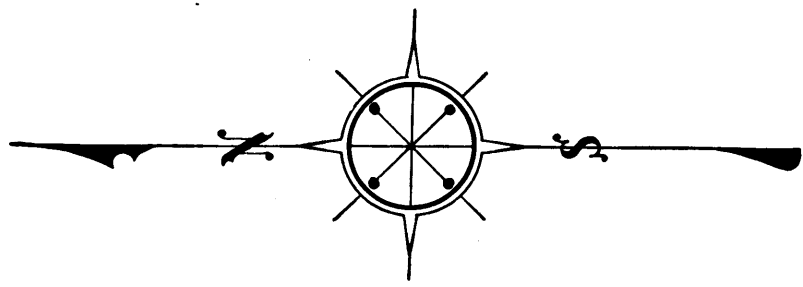

C.F. 63
2

For map of Century Blvd. see C.S. B-2799

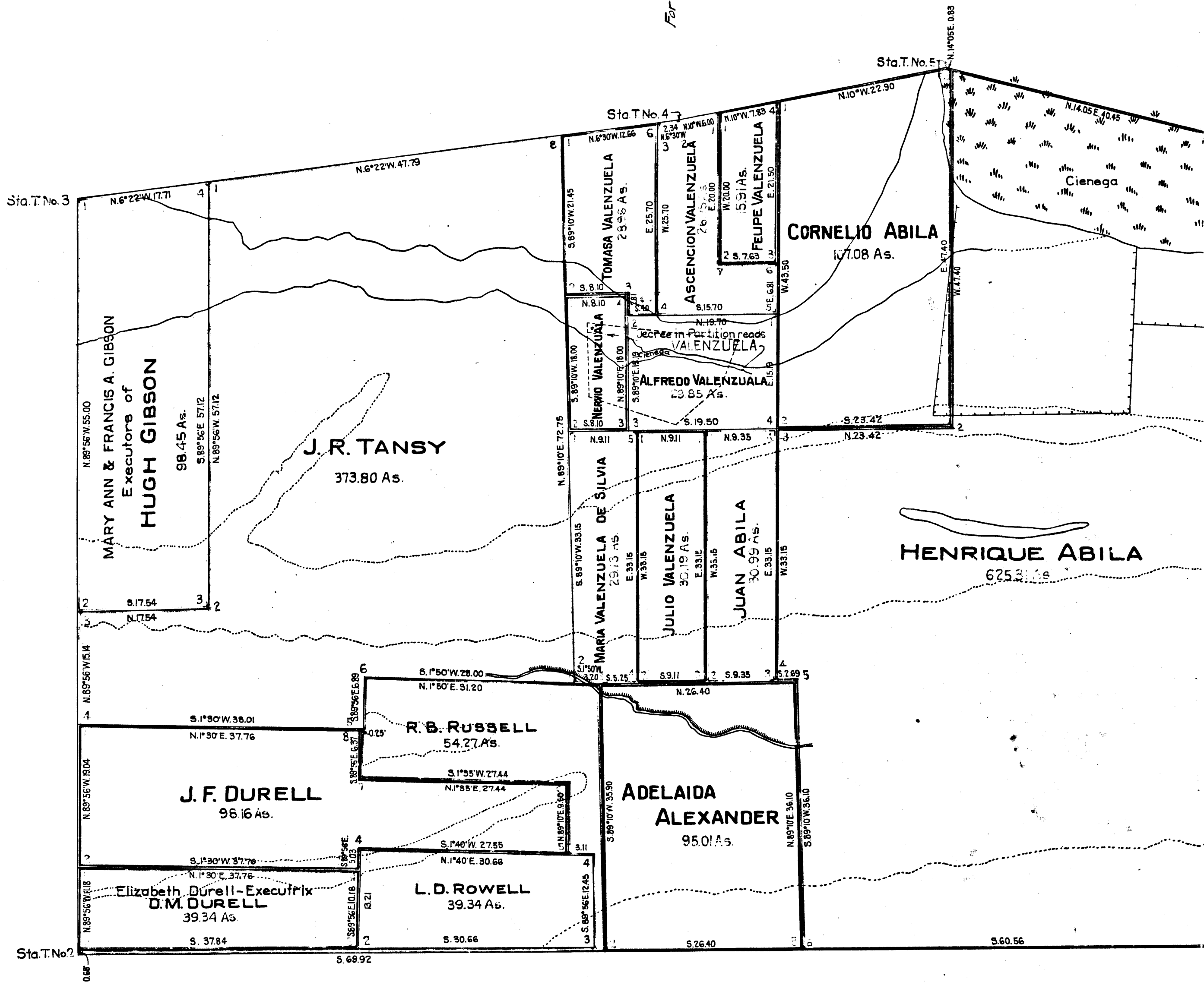

C.F. 63
3