

10111
 956
 MEMCO PASADENA, CAL.
 50TH

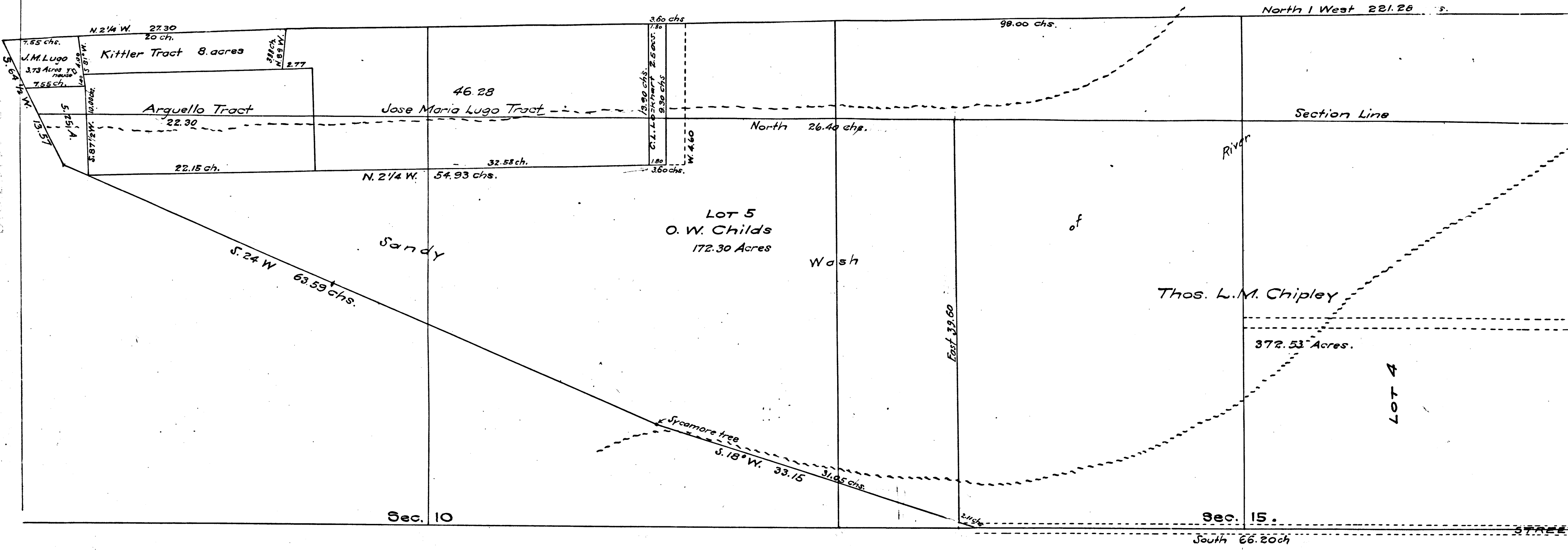

Por. lot 4 for Street purpose ~ D:53-219, O.R. 5666-361.
 Por. lot 5 to City of Los Angeles for Asphalt Plant ~ D:79-65, O.R. 9737-260.
 Por. lot 4 for Luer Road ~ E:141-130.
 Luer Rd. Vacated ~ E:150-95

Bench Land 589.49
 Vernon Ave Vac & Deed M.R.60-47 Sandy Wash 362.63
 Total 952.12

#2672.
 17th District Court
 Childs
 vs.
 Chipley
 Map in Partition
 Filed April 19th 1876
 H. W. Totts, Clerk
 By G. W. Gould
 Deputy

Plan
 of the
 Chipley & Baker Tract
 Being a part of the San Antonio Ranch
 Surveyed and subdivided by order of Court Apr.
 1876

William Moore Surveyor
 Sht. 7

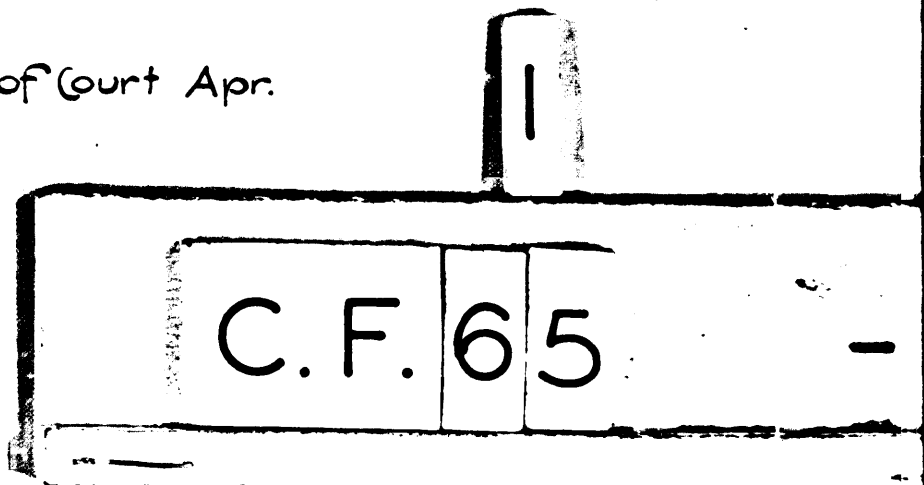

All of the land north of the red line in Lot 3 was set apart to Thos. L. M. Chipley by Order of the Court after the report of the Commissioners containing 91.5 Acres.

All the land below the red line in Lot 2 was set apart to O. W. Childs by Order of the Court after the Report of the Commissioners containing 91.5 Acres.

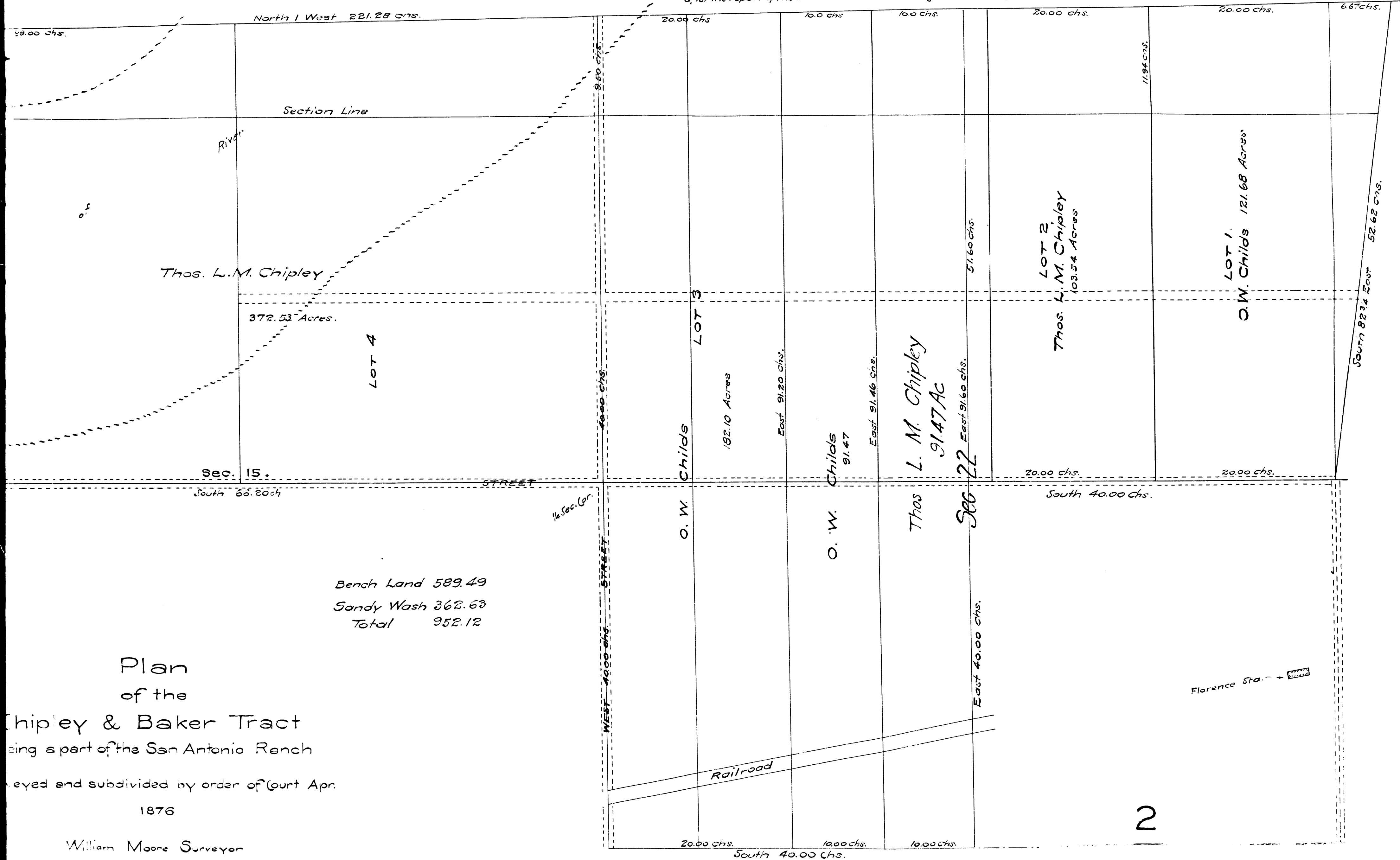

Plan of the Chipley & Baker Tract being a part of the San Antonio Ranch surveyed and subdivided by order of Court Apr. 1876

William Moore Surveyor

Bench Land 589.49
Sandy Wash 362.63
Total 952.12

C.F. 65

MEMCO PASADENA, CAL.

957