

Map-  
 Partition of -  
 the -  
 No Tract -  
 e Rancho San Antonio -  
 in the -  
 eles State of California -  
 Superior Court in and for -  
 and State aforesaid -  
 n made by Wm P. Reynolds -  
 -Sole Commissioner and Surveyor -  
 e inch - March and April 1886 -  
 on  $14^{\circ}37'$  East - V.J. Rowan Delineator Sht. 7

Partition Dec. 13, 1886 as shown on this map.

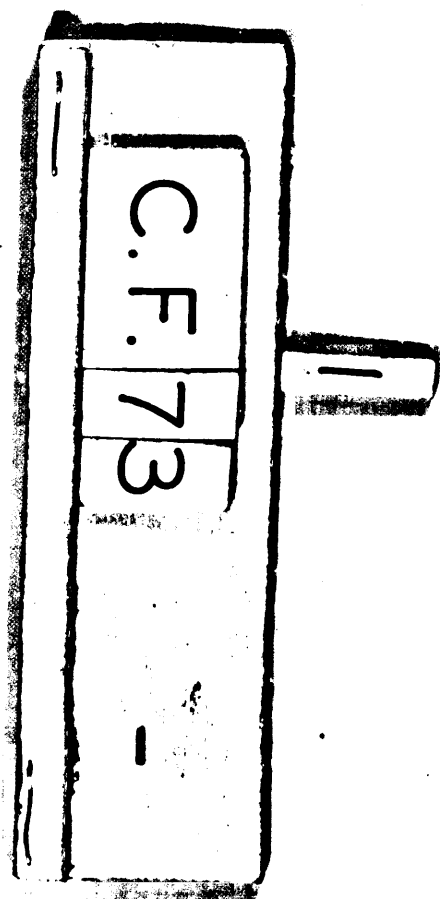
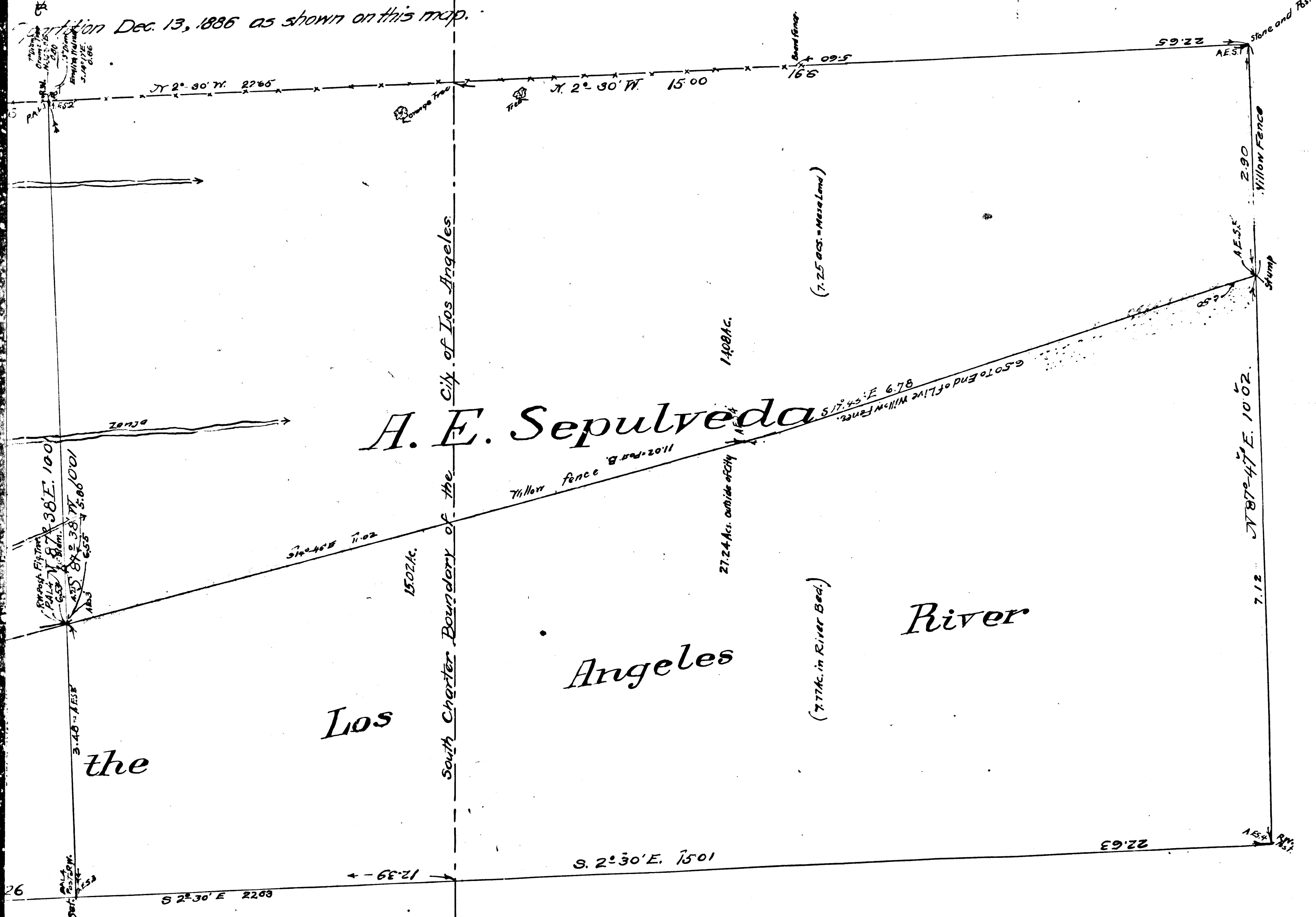

- Map -  
- of the Partition of -  
- the -

**Arquello Tract**

- being a part of the Rancho San  
- in the -  
- County of Los Angeles State of  
- as ordered by the Superior Court  
- the County and State aforesaid  
- Survey and Partition made by Wm  
- Sole Com  
- Scale one chain to one inch - March  
- Variation 14' East -

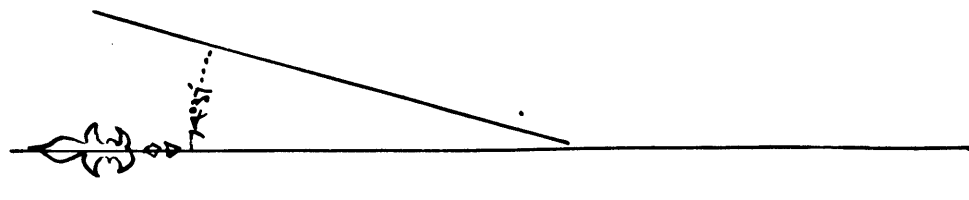

C.F. 73  
S.C.C. 4:82 & 4242.  
Andronico E. Sepulveda,  
vs.  
Santiago Arquello,  
Partition.  
Final Judgt. Dec. 13, 1886.  
" " Book 8-186.  
Notes in Brown are from Judge's Report  
of Reference.  
See D. 394-33.

Final decree of partition Dec. 13, 1886

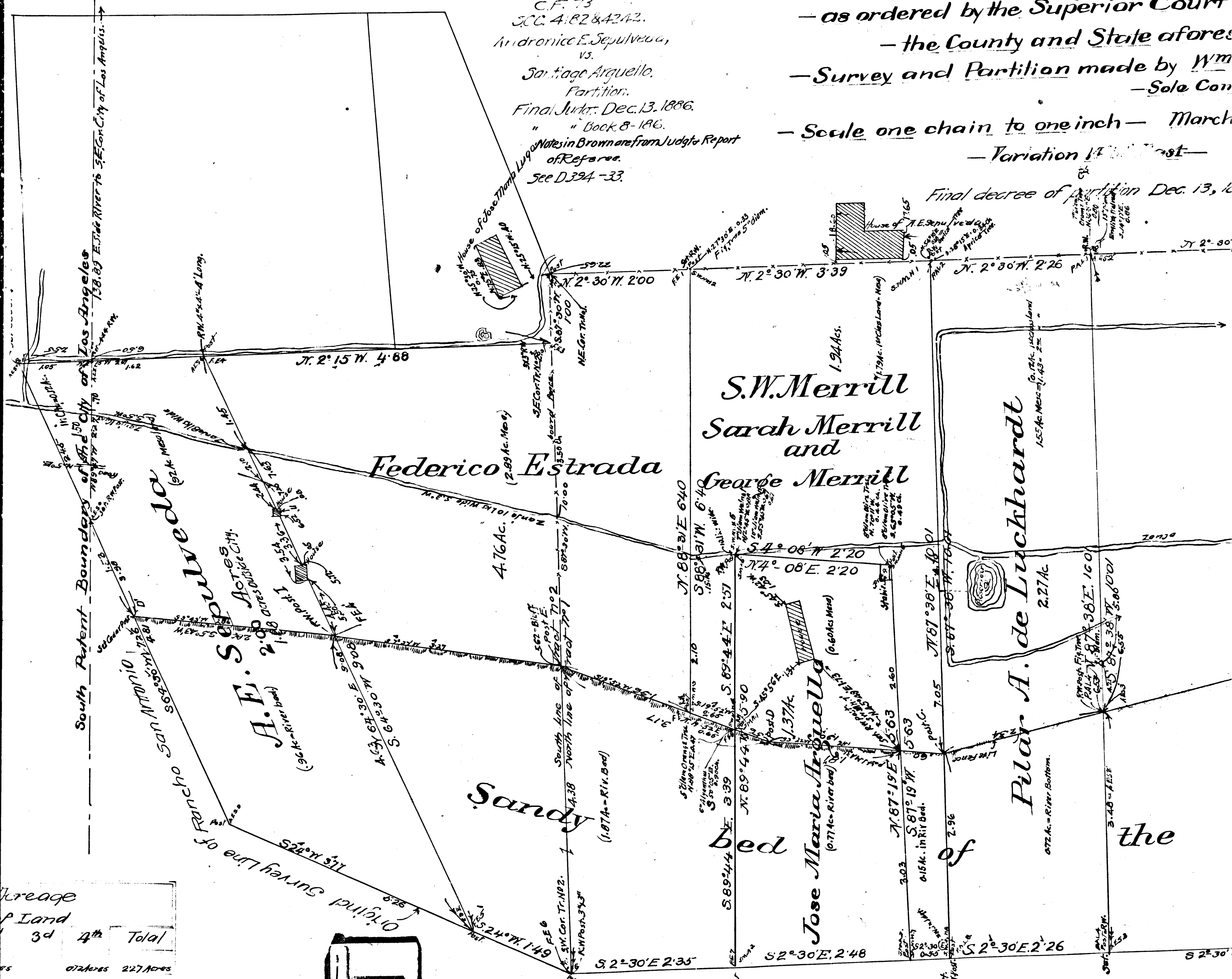

Creage  
p Land

3d	4th	Total
072 Acres	227 Acres	
016 "	194 "	
187 "	476 "	
077 "	137 "	
073 526 Acres	777 "	1302 "
526 "	1128 "	2636 "

C.F. 73  
2

loss land -  
loss land -  
loss land -  
loss land Sandy bed of River -

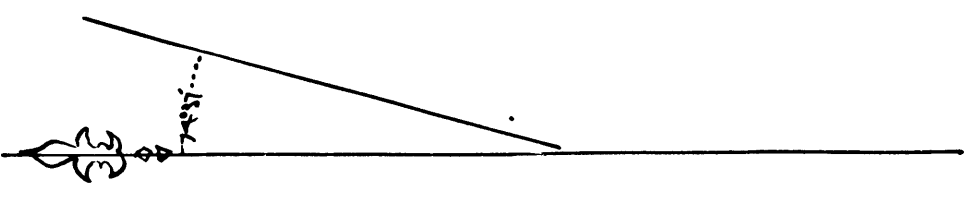

C.F. 73  
 S.C. 4182 & 4212.  
 Andronic E. Sepulveda,  
 vs.  
 Santiago Arguello,  
 Partition.  
 Final Judg. Dec. 13, 1886.  
 " " Book 8-186.  
 Notes in Bronnare from Judge's Report  
 of Referee.  
 See D. 394-33.

C.F. 73  
 3

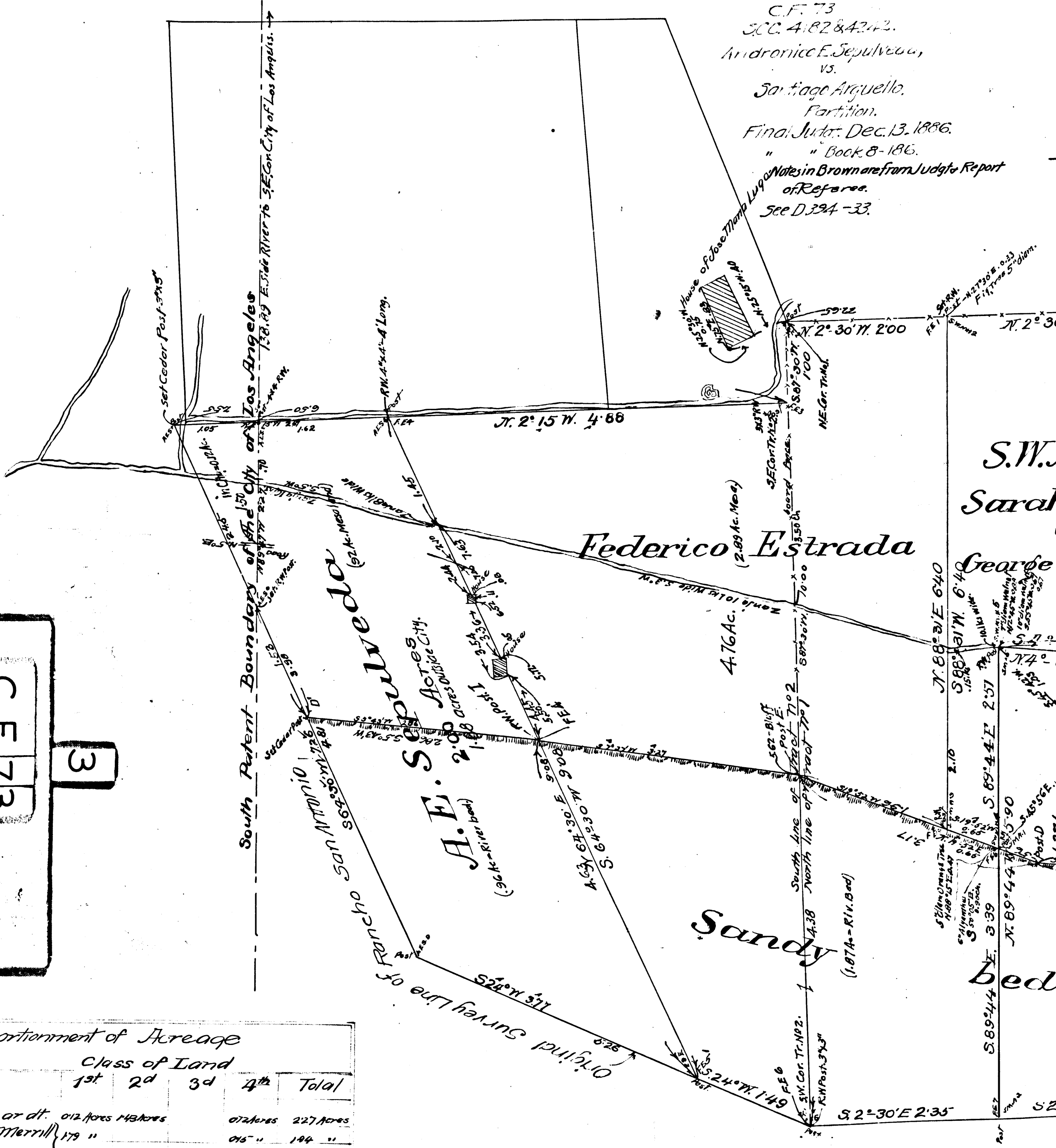

Classified Apportionment of Acreage

Name	Class of Land				Total
	1st	2d	3d	4th	
Alor A. de Luchhart	012 Acres	143 Acres		07 Acres	227 Acres
S.W. Merrill, Sarah Merrill and Geo. Merrill	179 "			015 "	194 "
Federico Estrada	266 "			187 "	453 "
Jose Maria Arguello	060 "			077 "	137 "
A.E. Sepulveda		200 Acres	526 Acres	777 "	1503 "
Totals	540 "	543 "	526 "	1128 "	2637 "

- Green denotes 1st Class land -
- Red denotes 2nd Class land -
- Yellow denotes 3rd Class land -
- denotes 4th Class land Sandy bed of River -