

Sec 9 Sec 10

Sec 16 Sec 15 T.17N. W. S. 31E.

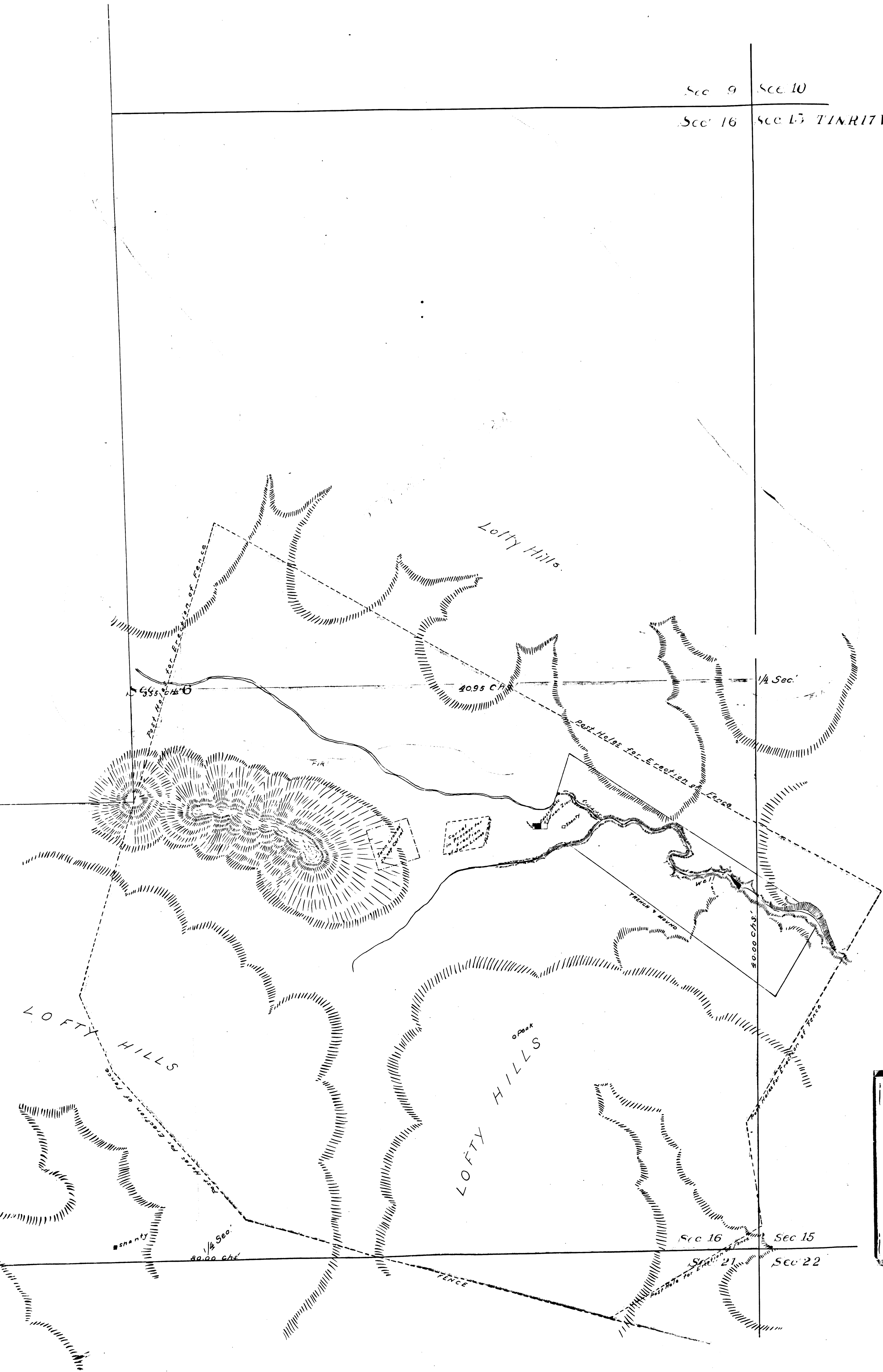

C.F. 77

MAP

SHOWING THE

Fractional South $\frac{1}{2}$ of Section 16,

T.1N.R.17W.S.B.M.

SURVEYED AT REQUEST OF JUAN LIONES DECEMBER 28-31
1886

J. A. Bernal,

Surveyor.

Scale 300 chs = 1 inch.

Var 14° East

RANCHO SIMI.

LOFTY HILLS

LOFTY HILLS

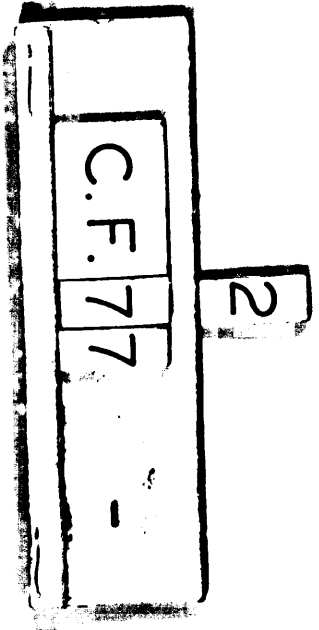

Sec 17

Sec 16

Sec 20

Sec 19

T.1N.R.17W.S.B.M.

1/2 Sec.

30.00 chs

555 chs

4095 chs

Post Ho.
Sec. E. of FENCE

FIR

Gate
in
the
fence

FENCE

