

In the Superior Court of the County
of Los Angeles, State of California
Lucy Gillmore
vs
T. Jeff White & minor et al } No 667

The lot marked A. Ginocchio is described in a deed from T. Jeff White to A. Ginocchio, of date May 20-1875 and recorded in Book of Deeds 36 page 621-

The lot marked Agnes I. Cline is composed of 2 lots, one of which is described in a deed from T. Jeff White to A. Guillory of date May 28-1875 and recorded in Book of Deeds 37 page 124, and the other in a deed from T. Jeff White to Agnes I. Cline of date May 19-1876 recorded in Book of Deeds 74 p 494.

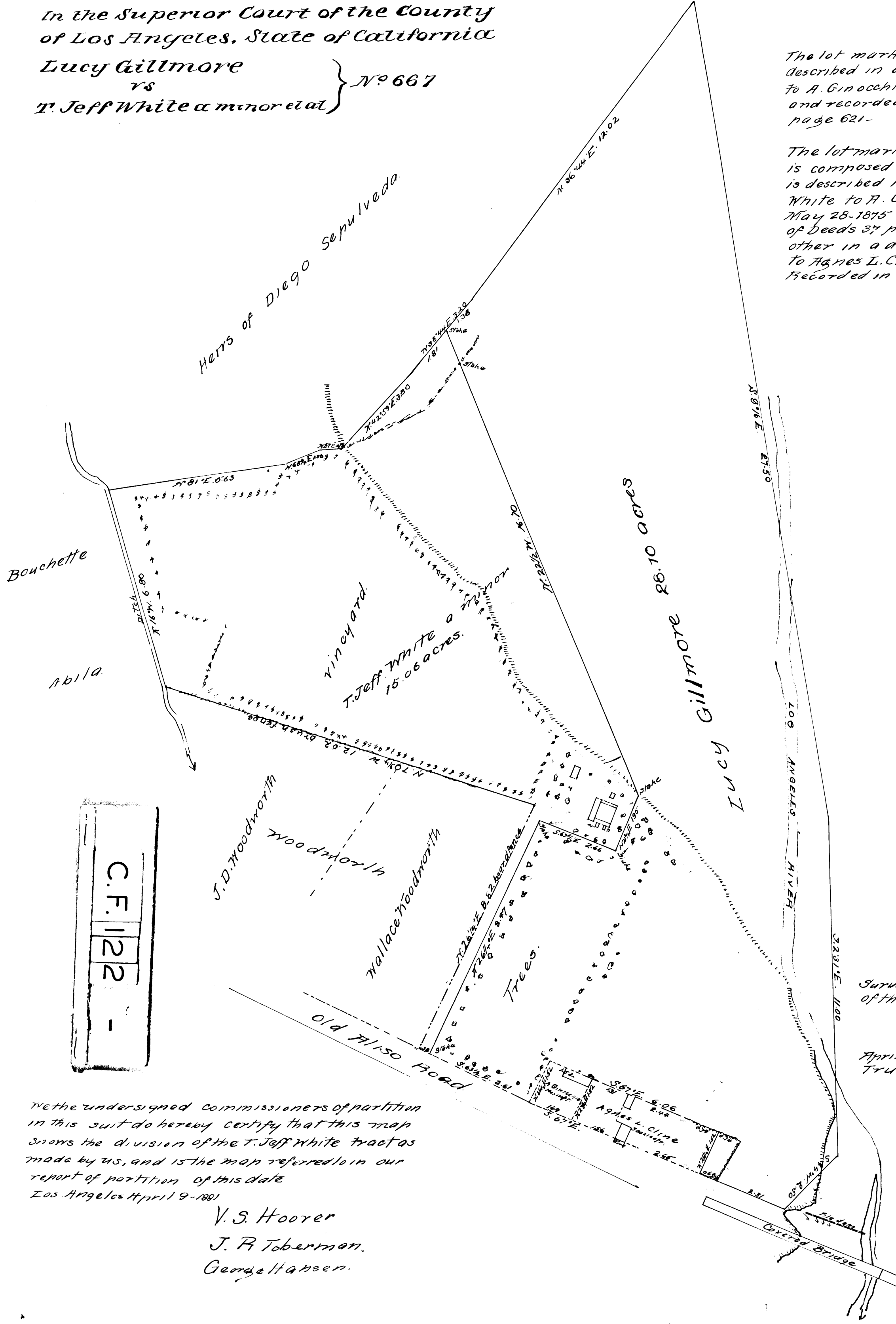

C.F. 1122

Sht. 7
Surveyed at request and under the direction
of the Commissioners of partition
T. Hoover
J. R. Toberman
George Hansen
April 12 1881 - by Alfred Solano Surveyor
True courses - Variation 14 1/2° East.
Scale of 1 inch to 2 chs

Superior Court 667.

We the undersigned commissioners of partition
in this suit do hereby certify that this map
shows the division of the T. Jeff White tracts
made by us, and is the map referred to in our
report of partition of this date
Los Angeles April 9-1881

V. S. Hoover
J. R. Toberman
George Hansen.

