

ALISO

96

ST.

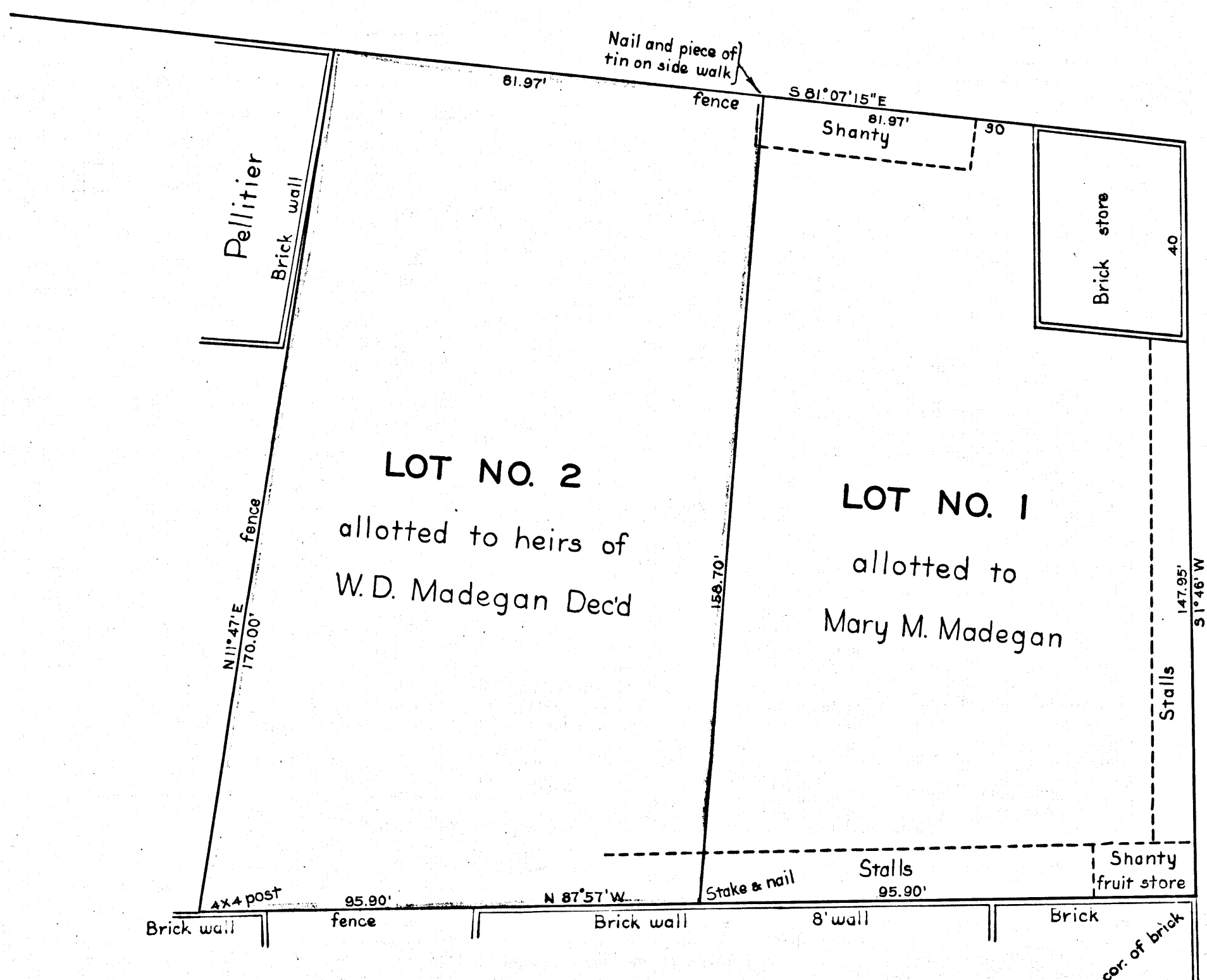

80.80

ST.

80

LOT NO. 2
allotted to heirs of
W.D. Madegan Dec'd

LOT NO. 1
allotted to
Mary M. Madegan

Mott & Spence Property

ALAMEDA

Map of
 Partition of the Estate of Mary Madegan deceased
 Michael O'Brie Madegan deceased & Eliza Madegan deceased
 in the City of Los Angeles, Calif.
 Surveyed in November 1889 at the request of
 Victor Ponet, A.E. Pomeroy, M.L. Samson
 Commissioners in Partition

by J.A. Bernal

Scale 1" = 20'

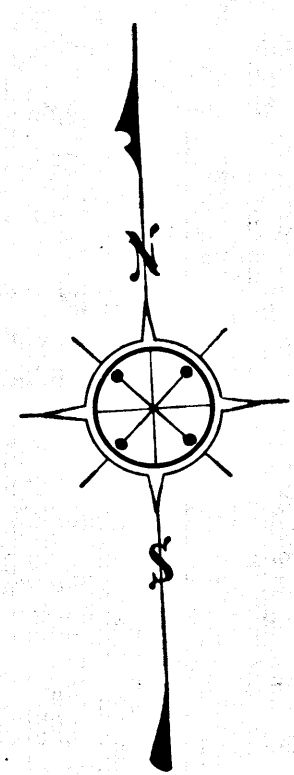
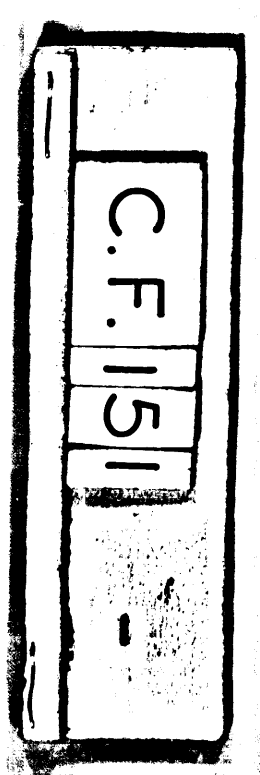

COMMERCIAL

ST.

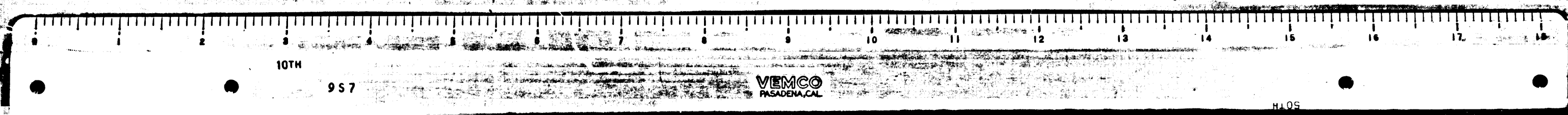

12

10TH

957

VEMCO PASADENA, CAL.

HA05