

Plat and Survey of that portion of
 Lot 1 Block 32 Ord's Survey at
 the Corner of Short and Buena Vista
 Streets in the City and County of
 Los Angeles State of California
 belonging to Josefa A de Montañõ
 the Initial point of said survey
 being a Visible upright board in the
 front or Easterly Walls of two adobe
 Buildings mentioned in a Deed bearing
 Date April 25th 1884, Executed by
 Jose Masoarel to said Josefa A de Montañõ
 Surveyed in May 5th 1884
 by J. A. Bernal
 Surveyor
 Scale 20 feet to an Inch.

C.F. 163

Short Street

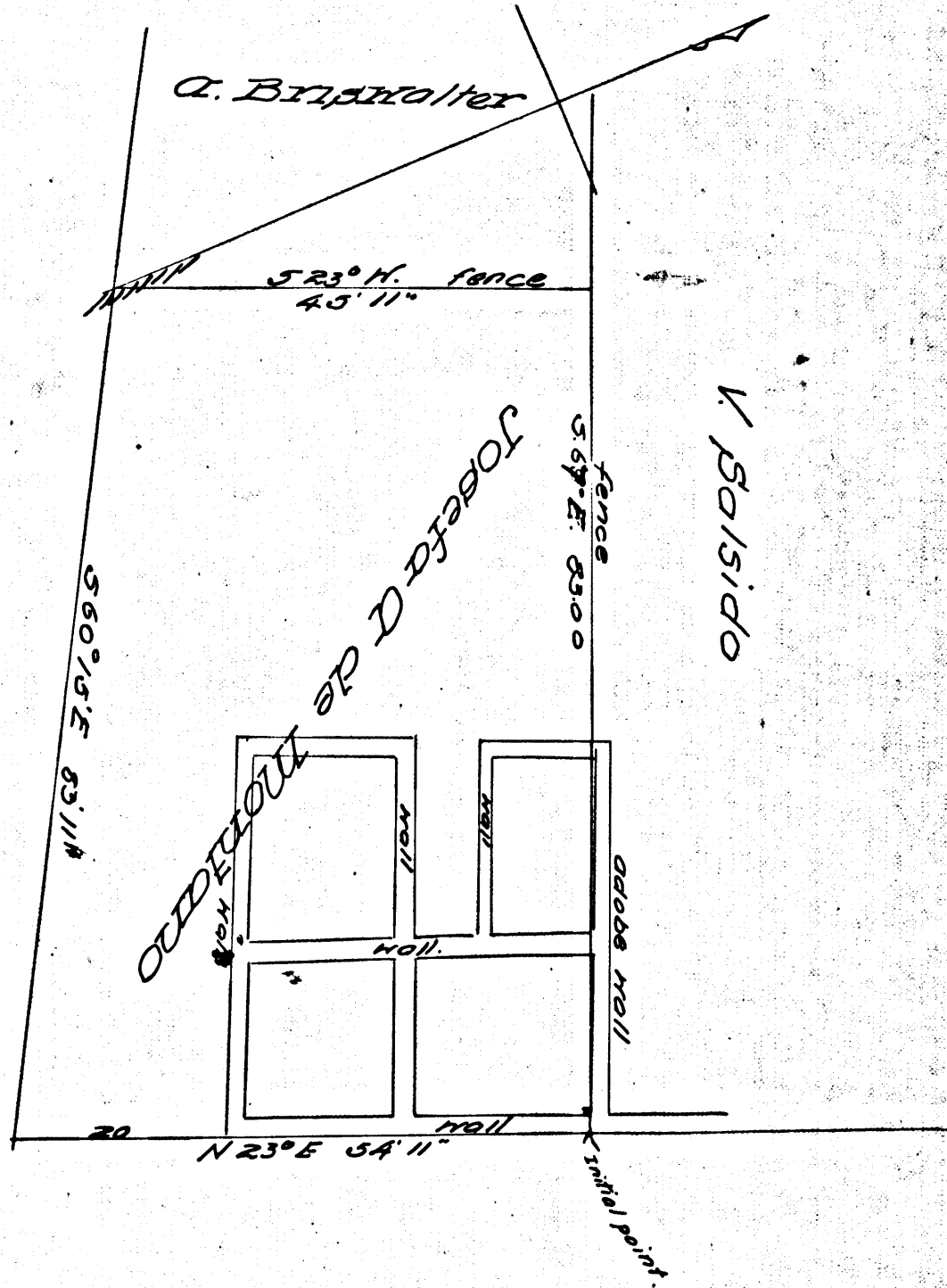

Buena Vista Street

Filed May 22nd 1887