

Leonora Rowland

No	Course	Dist
1	East	22.17
2	S 5°00' N	61.02
3	S 74°30' E	6.38
4	S 56°30' E	10.08
5	S 65°00' E	6.22
6	S 5°00' N	39.53
7	S 86°00' N	6.73
8	S 3°00' N	36.91
9	S 88°00' N	23.35
10	N 87°15' W	28.80
11	N 5°00' E	138.23

Robert Rowland

No	Course	Dist
1	East	27.73
2	S 5°00' N	72.75
3	N 82°00' N	4.25
4	N 18°30' N	1.46
5	S 71°00' N	1.82
6	N 69°00' N	3.86
7	N 54°00' N	4.36
8	S 19°30' N	3.30
9	S 19°30' E	5.39
10	S 54°00' N	4.59
11	S 42°30' N	5.52
12	S 5°00' N	3.34
13	S 48°00' N	2.43
14	N 57°00' N	1.18
15	S 63°30' N	2.00
16	N 49°30' N	1.72
17	N 71°00' N	0.25
18	N 5°00' E	84.26

Maria Antonio de Yorba

No	Course	Dist
1	East	25.12
2	S 5°00' N	71.61
3	S 83°00' N	3.39
4	N 63°00' N	7.90
5	N 56°30' N	10.00
6	N 74°30' N	6.38
7	N 5°00' E	61.02

Margarita de Sanchez

No	Course	Dist
1	East	22.16
2	S 5°00' N	84.26
3	N 71°00' N	2.29
4	N 85°00' N	7.29
5	N 84°00' N	4.26
6	N 17°30' N	2.35
7	N 80°30' E	2.57
8	N 26°30' N	3.68
9	N 40°30' N	1.97
10	N 73°30' N	3.56
11	N 65°15' N	2.90
12	S 85°00' N	0.97
13	N 5°00' E	71.61

Isabel Graside Valley Land

No	Course	Dist
1	N 86°00' E	6.73
2	N 5°00' E	36.91
3	S 86°00' N	6.73
4	S 5°00' N	36.91

Hill Land

No	Course	Dist
1	S 87°15' E	65.01
2	S 17°30' N	115.48
3	N 81°00' N	5.23
4	N 16°30' E	11.00
5	N 80°30' N	38.56
6	N 5°00' E	38.01

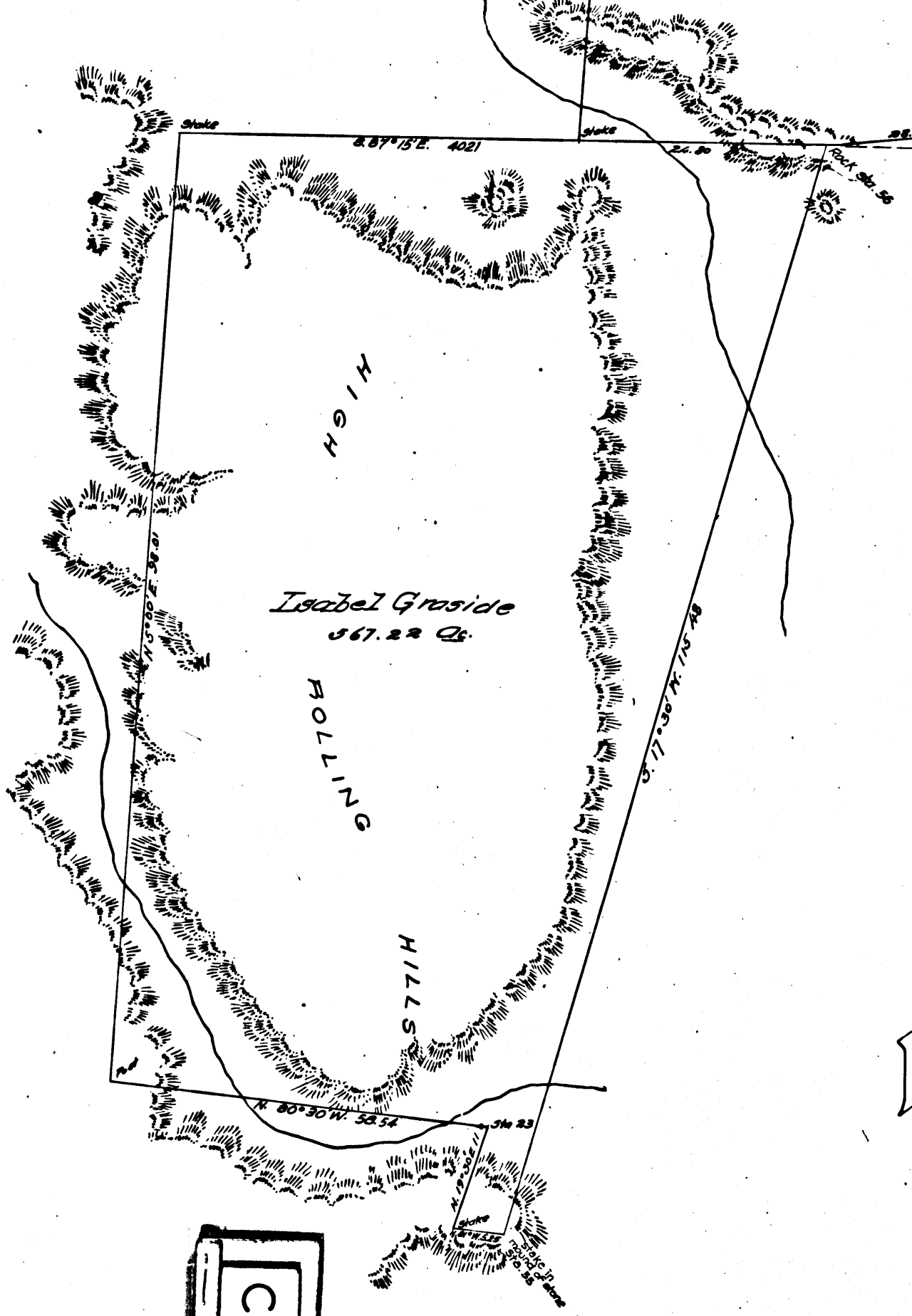
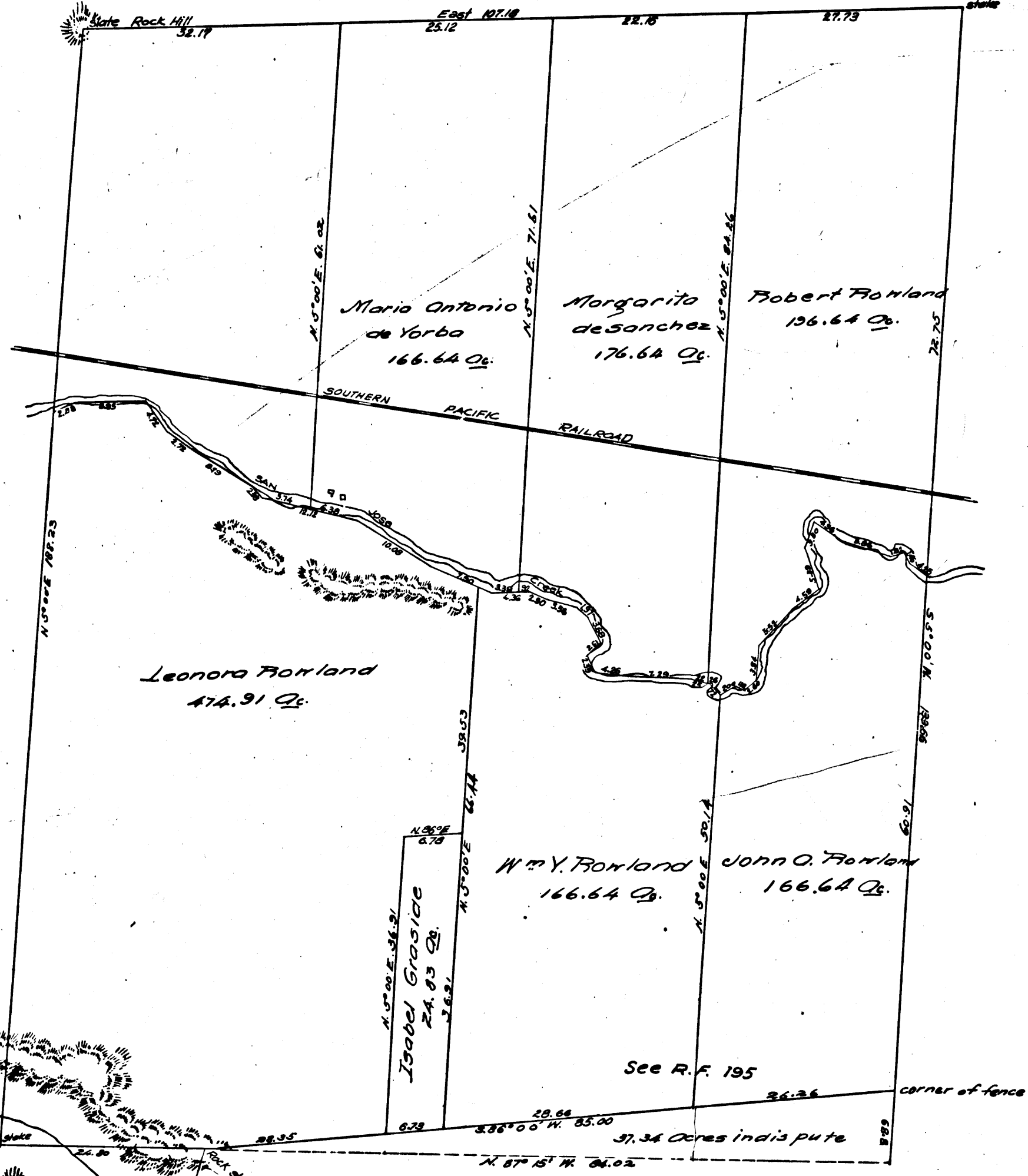

Wm. Y. Rowland

No	Course	Dist
1	N 86°00' E	28.66
2	N 5°00' E	30.14
3	N 45°30' N	1.72
4	N 71°00' N	2.82
5	N 85°00' N	7.29
6	N 84°00' N	4.26
7	N 17°30' N	2.35
8	N 80°30' E	2.57
9	N 26°30' N	3.68
10	N 40°30' N	1.97
11	N 73°30' N	3.56
12	N 65°15' N	2.90
13	S 85°00' N	0.97
14	N 65°00' N	1.68
15	S 5°00' N	66.44

John A. Rowland

No	Course	Dist
1	N 86°00' E	28.66
2	N 5°00' E	30.14
3	N 45°00' N	4.20
4	N 18°30' N	1.46
5	S 71°00' N	1.82
6	N 69°00' N	3.86
7	N 54°00' N	4.36
8	S 19°30' N	3.30
9	S 19°30' E	5.39
10	S 54°00' N	4.59
11	S 42°30' N	5.52
12	S 5°00' N	3.84
13	S 48°00' N	2.43
14	N 57°00' N	1.18
15	S 63°30' N	2.00
16	S 5°00' N	30.14

— NOTE —
This photostatic tracing made in April, 1958 from the worn tracing cloth original which has been discarded.

Map
of part of the
PUENTE-RANCHO
as partitioned by the
Referees

appointed by order of the Court
in the case of
Leonora Rowland, Maria Antonia de Yorba
Isabel Graside Margarita de Sanchez
John A. Rowland William Y. Rowland
Plaintiffs

vs
Robert Rowland Defendant
known as No 5800 in the Superior Court
of the County of Los Angeles,
State of California.

March 23, 1887 Scale 10 chs = 1 in
Var. 14°30' E.

Referees
O. T. Currier
Fred H. Fry
J. H. Drown.

L. H. Corver C.E.

C.F. 170

CF00170	000	OR	D4293	479	POR	166.64	AC	TR M A YORBA	ST	PURP		
	000	OR	D4757	660	POR	RO	LA	PUENTE	ARENTH	RD&ETC		
	000	OR	D5630	043	POR	RANCHO	LA	PUENTE	NOGALES	ST		
	000	OR	D5658	301	POR	ROBERT	ROWLAND	196	ACS	NOGALES	ST	
	000	OR	D5891	169	POR	RANCHO	LA	PUENTE	NOGALES	ST		
	000	OR	D6022	602	MARIA	ANTONIO	DE	YORBA	PURP	NOT	STATED	
	000	OR	D6040	135	POR	RANCHO	LA	PUENTE	RD	PURPOSE	PCL 2	
	000	OR	D6040	135	POR	RANCHO	LA	PUENTE	NOT	STATED	PCL 1	
	000	OR	D6128	717	MARIA	ANTONIO	DE	YORBA	AC	PURP	NOT	STATED
	000	OR	D6151	060	POR	R	ROWLAND	196	ACS	NORTHAM	ST	
	000	OR	D6151	060	POR	R	ROWLAND	196	ACS	NOGALES	ST	
	000	OR	D6151	064	POR	R	ROWLAND	196	ACS	NOGALES	ST	
	000	OR	D6170	242	POR	PUENTE	RO	SE	VALINDA	PARK	FJ	
	000	OR	D6198	625	POR	PUENTE	RO	DEEPMEAD	AV			
	000	OR	D6470	977	POR	RO	LA	PUENTE	SAN	JOSE	AV	
	000	OR	D6493	335	POR	RO	LA	PUENTE	JELLYCK	AV		
	000	OR	D6548	964	POR	RO	LA	PUENTE	RAILROAD	ST		
	000	OR	D6548	968	POR	RO	LA	PUENTE	CHARLIE	RD		
	000	OR	D6753	728	POR	PUENTE	RO	COLIMA	RD			
	000	OR	D6846	876	POR	PUENTE	RO	NOGALES	ST			
	000	OR	D7001	660	POR	RO	LA	PUENTE	RAILROAD	ST	VAC	
	000	OR	D7015	166	POR	RO	LA	PUENTE	NORTHAM	ST		